TODAY'S NEWS TODAY
ST. LOUIS PM — LONDON PM

ST. LOUIS POST-DISPATCH

The Only Evening Newspaper in St. Louis With the Associated Press News Service

SPORT FINAL
Stock Market Closing Prices and Complete Sales.

VOL. 82. NO. 252. ST. LOUIS, FRIDAY, MAY 16, 1930.—60 PAGES. PRICE 2 CENTS

WALL STREET

STOCK TRADE PACE AGAIN RATHER SLOW; LATE UPTURN

Total Sales Slump to 2,086,800 Shares, the Lowest for Full Session, With Exception of a Few Days in January, Since August 1928.

CALL MONEY HOLDS AT 3 PER CENT

Professional Traders Bid Up Several of the Rails, Industrials and Specialties 1 to 4 Points, With Gains Running Up to 10 Points in Erratic Issues.

By the Associated Press.

NEW YORK, May 16.—Trading dwindled to the lowest levels since January in today's stock market, but professional traders managed partially to overcome sepculative stupor in the last hour of trading, and bid up several of the rails, industrials and specialties 1 to 4 points.

In some of the more erratic shares, gains ran as high as 10 points. Total sales slumped to 2,086,800 shares, the lowest for a full session, with the exception of a few days in January, since August, 1928.

Traders who had expected a substantial rally on the basis of the overnight announcement of a $67,000,000 drop in brokers' loans were disappointed, and news developments of the day were scarcely of a character to jolt the market out of its narrow trading area. Brokers wires, so frequently utterly congested with orders during the past two years, were practically idle, and floor traders maneuvering for profits of a point or so accounted for most of the day's activity. Several of the larger market operators had left town for the week-end, or longer.

Comment by Trade Reviews.

The week-end business and mercantile reviews seemed to have difficulty in discerning a trend. "With the month of May more than half over," said Dun's, "the course of business remains highly uneven, and without really decisive trends as a whole." Bradstreet's pointed to slight slackening of retail buying and factory activity, but indicated that wholesale and jobbing trade was holding at last week's moderate volume.

The most active period of the day was in the last 50 minutes of trading, but sales during that period were only about 550,000 shares.

Investment rails have been helped by the low money rates, and some commission houses have found present prices in some of the more speculative issues attractive. New York Central, Atchison, Southern, Delaware & Hudson, Western Maryland, Great Western preferred and St. Louis Southwestern closed 2 to 4 points higher.

The foreign trade figures, appearing for April, were again unsatisfactory, exports at $334,000,000 were the lowest of the year, and showed a drop in excess of $90,000,000 from April, 1929. Imports at $308,000,000 were approximately $26,000,000 above the low level of February, but were more than $100,000,000 below the same period a year ago.

April Gold Imports Large.

Imports of gold, however, reached the large total of $65,539,000, and this has undoubtedly been an important factor in the current low credit rates. The major portion of the yellow metal came from Japan, which has been having difficulty establishing a favorable trade balance since returning to a gold stand. As an indication of the abundant credit in this country, the Treasury was able to sell its new offering of $100,000,000 in bills on a discount basis of 2.54 per cent, a record low rate for this comparatively new form of Treasury financing. Call money on the Stock Exchange held at 3 per cent, but time money showed an easier tone, with an abundance of 30-day funds available at 3 to 3¼ per cent.

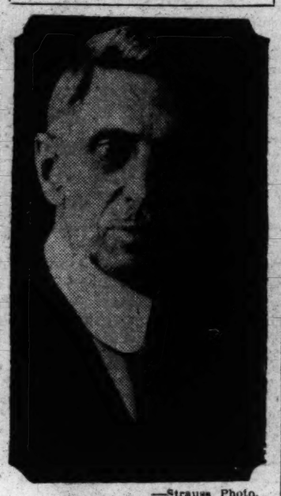
In the commodity markets grains gave a good account of themselves. Wheat sold up about 2 cents a bushel. Corn mounted nearly as much. Cotton futures closed 75 cents to $1.10 a bale higher.

Stock prices with other tables and market news will be found on pages 21C, 22C and 23C.

1,386,216 Dry Votes Cast 1,836,100 for Repeal and 1,340,441 for Modification

Five States for Enforcement, Five for Voiding Amendment in Next to Final Report on Digest Poll.

KILLED IN FALL



—Strauss Photo.

DR. DAVID S. BOOTH.

DOCTOR FALLS OUT WINDOW, KILLED AT GRAND AND OLIVE

Dr. David S. Booth, Neurologist, Tumbles From Fourth Floor of Metropolitan Building.

Dr. David S. Booth, 67 years old, a neurologist, was killed a few minutes before 11 a. m. today by a fall from the window of his fourth-floor office on the Olive street side of the Metropolitan building, Grand boulevard and Olive street.

Dr. Booth was dead when he was picked up from the sidewalk, at a point about 50 feet east of Grand boulevard. Persons who saw the fall said the physician appeared to have tumbled, rather than to have leaped, from the window sill. The body was identified by a physician occupying an office adjoining that of Dr. Booth.

Other professional associates said Dr. Booth had been in poor health recently, and had not been at his office for several days until today. He was a widower, and lived at 5107 Enright avenue.

Dr. Booth, a graduate of Washington University Medical School in the class of 1886, had practiced medicine in St. Louis since 1889. He was the son of a Southwest Missouri physician, who located in Southern Illinois. He was educated in Sparta, Ill., and at the Normal University in Carbondale, before entering medical school.

Early in his professional career, Dr. Booth was in railroad hospital service in Texas. Later he became an assistant to the late Dr. Charles H. Hughes, a noted alienist.

After Dr. Hughes' death in 1926, Dr. Booth was made editor of Alienist and Neurologist, a periodical which Dr. Hughes had conducted. He was consulting neurologist for the hospital department of the Missouri Pacific, and was neurologist on the staff of St. Louis Baptist Hospital.

Dr. Booth in past years appeared frequently on the lecture platform, on health topics. One of his lectures, "The Cigarette From a Medical Standpoint," was published and distributed in schools.

He is survived by a daughter and two sons. A sister, Mrs. J. B. Spraul, resides at his Enright avenue home.

$300,000,000 FOR BUILDINGS

Plans for District of Columbia Federal Structures.

By the Associated Press.

WASHINGTON, May 16.—President Hoover was informed today by Assistant Secretary Heath of the Treasury that the expenditure of more than $300,000,000 for Federal buildings in the District of Columbia was contemplated within the next eight or 10 years.

Senate Passes Bill for Prisons.

By the Associated Press.

WASHINGTON, May 16.—The House bill establishing two additional Federal prisons was passed today by the Senate.

Five States show majorities for repeal of the eighteenth amendment in the last report but one of the Literary Digest prohibition poll. They are Nevada, now the wettest voting of the States, in which 57 per cent of the vote of 5049—the smallest vote among the States—is for repeal; and Connecticut, New Jersey, Rhode Island and Louisiana, each showing more than 50 per cent for repeal.

The same five States give enforcement majorities as last week. These are: Kansas, with 57.6 per cent of its votes for enforcement; and Arkansas, North Carolina, Oklahoma and Tennessee, with more than 50 per cent of the vote of each in the enforcement column.

Of a total of 4,562,761 ballots now reported, out of 20,000,000 sent out, 1,386,216, or 30.38 per cent, are for enforcement; 1,340,441, or 29.34 per cent, for modification, and 1,836,104, or 40.24 per cent, for repeal.

85,674 Defective Ballots.

The Digest this week prints a tabulation by states of the defective ballots, which were not counted in the general poll. These were ballots which were marked in two of the three spaces, either for enforcement and modification, or for modification and repeal. The ballots marked for enforcement and modification numbered 2527, and those for modification and repeal 83,147. Of the total of 85,674 defective and rejected ballots, 2.9 per cent were for enforcement and modification and 97.1 per cent for modification and repeal.

This is offered by the Digest as a possible answer to the question how the modification vote would have been cast, as between enforcement and repeal, if the modification proposal had not been on the ballot. If the defective votes are an index of the valid votes cast for modification, less than 3 per cent of the modificationists would have voted for enforcement as against repeal.

If these percentages were applied to the modification vote of 1,340,441, allotting 2.9 per cent of it to the enforcement column, and the rest to repeal, the vote would be: Enforcement, 1,425,089, or 31.3 per cent of the whole; repeal, 3,137,672, or 68.7 per cent.

Vary Widely Among States.

The percentages of the two kinds of defective votes vary widely among the states. If the modification vote in each state were divided between enforcement and repeal in proportion to the two kinds of defective votes in the various states, Mississippi would be moved to the enforcement column, but no other state would be.

Besides the five dry-voting states 16 others give more votes for enforcement than for either of the two wet proposals. Besides the five states which give an outright majority for repeal, 20 others show a larger vote for repeal than for modification or enforcement. Two States, Arizona and Washington, give pluralities for modification. This week's tabulation is:

State.	Enf.	Mod.	Rep.
Alabama	16,450	8,867	9,055
Arizona	4,245	4,201	3,948
Arkansas	13,619	6,073	6,369
California	81,733	91,812	104,562
Colorado	24,434	17,993	14,152
Connecticut	18,497	32,465	51,445
Delaware	3,091	1,831	4,260
Dist. of Columbia	4,185	5,035	7,523
Florida	14,747	12,793	19,191
Georgia	13,354	9,666	10,769
Idaho	8,712	4,945	5,747
Illinois	60,351	73,220	113,760
Indiana	50,524	38,701	40,602
Iowa	37,564	25,970	25,796
Kansas	41,355	16,013	14,486
Kentucky	22,175	16,461	25,778
Louisiana	8,281	9,292	18,439
Maine	12,124	7,552	10,803
Maryland	12,778	12,449	23,967
Massachusetts	53,078	46,311	84,101
Michigan	60,058	60,445	92,755
Minnesota	40,193	40,792	53,318
Mississippi	10,066	4,272	5,016
Missouri	43,514	33,848	60,822
Montana	8,978	8,069	15,481
Nebraska	22,075	15,345	14,486
Nevada	897	1,272	2,880
New Hampshire	7,429	6,493	6,303
New Jersey	45,517	12,995	120,161
New Mexico	2,850	2,091	2,604
New York	105,352	178,054	274,723
N. Carolina	28,075	14,000	12,711
N. Dakota	9,297	9,468	11,818
Ohio	90,000	95,000	100,500
Oklahoma	27,021	13,816	12,700
Oregon	10,420	17,841	15,308
Pennsylvania	140,979	139,007	238,015
Rhode Island	4,250	5,807	6,891
S. Carolina	9,031	6,308	5,499
S. Dakota	8,859	7,191	6,331
Tennessee	22,504	10,850	11,815
Texas	55,216	35,321	33,739
Utah	8,595	7,811	7,754
Vermont	5,185	4,027	4,780
Virginia	22,033	16,344	24,588
Washington	26,424	27,405	25,810
W. Virginia	17,410	15,925	13,971
Wisconsin	53,977	20,000	46,000
Wyoming	3,332	2,870	5,301
State Unknown	17,904	13,121	10,352
	1,386,216	1,340,441	1,836,104

This week's total vote is an increase of 412,744 over the figures of one week ago. The Digest states that the final figures probably will be shown next week.

NEW YORK, May 16.—Additional cities, whose votes are compiled today in the Literary Digest prohibition poll, show leads for the

Continued on Page 3, Column 3.

CHINATOWN MAYOR TESTIFIES AGENT SUGGESTED BRIBE

Joe Lin Asserts A. M. Sheets of U. S. Narcotic Squad Inquired Whether Prisoners Had Money.

TELLS OF INTERVIEW FOLLOWING RAID

Says Accuser Told Him He Wanted Affidavit So He 'Could Get Thompson's Job'—The $300 Loan.

Joe Lin, gray-haired Chinese restaurant proprietor and "Mayor of Chinatown," testified before Federal Judge Faris today in his own defense against a charge of bribery made by Narcotics Agent Addie M. Sheets, reiterating his previous assertion that he had lent the agent $300 which he had failed to repay.

Using good English, Lin gave his version of the series of meetings between himself and Sheets in October, 1928, when he gave the money to the agent. His testimony, contradicting that of Sheets and Narcotics Inspector William Joerling, was substantially as follows:

The night of Oct. 10 Lin received a telephone call at his restaurant, 414 North Seventh street, from another Chinese, Wing Long, who summoned him to the grocery of Yee Nam Lee at 17 South Eighth street, where Sheets and Joerling had confiscated opium and arrested three men.

Arriving at the grocery, he found Yee Nam Lee and Wing Long waiting in the store with Sheets and Joerling. He quoted Sheets as saying: "Joe, ask these fellows if they have some money to straighten this thing?"

Refused to Comply With Request.

The request, Lin said, was repeated three or four times and each time he refused to comply, suggesting to Sheets that he ask the question himself. After an hour he went back to his restaurant, to be awakened next morning in his room at the American Hotel by a visit from Sheets and Joerling.

At this meeting, he declared, Sheets repeated his request and was again refused. Finally, according to Lin, the agent said: "Joe, you know what I'm doing, don't you?" "No," what are you doing?" Lin said he asked.

Lin testified Sheets replied:

"Well, I'm investigating Charlie Thompson. (Charles S. Thompson, a narcotics agent who resigned under investigation.) It means a lot to me to get his job. I want you to make an affidavit and get those other fellows to make an affidavit that you paid Thompson money for protection. If you get them to do that, the case against them won't go any farther."

Lin delcared he refused and sent Sheets away. Subsequently, on two occasions in the Federal Building, Lin said, Sheets renewed the request to "get some money from those fellows," and at last asked Lin to lend him $300 to be paid back in two or three weeks.

Delivered Money, Took Note.

Lin said he at first refused to make the loan but later, when Sheets summoned him to the Federal Building one afternoon, he agreed on condition that Sheets sign a note. He testified he delivered the money at Eighth and Chestnut streets, taking Sheets' note, after the agent had declared that "people will talk if they see me with you at your restaurant or the hotel."

Lin told the jury he was 52 years old, born in San Francisco and had been in St. Louis since 1905, acting as official interpreter for various Government departments here for 20 years. He said he had known Sheets for two or three years before the occasion of the alleged bribe, having been introduced to him by Agent Thompson during the trial of a case in which he was interpreter.

At the conclusion of his testimony, he denied categorically the charges of Government witnesses that he had offered the $300 to Sheets to influence the agent's testimony at the hearing of the opium case and had suggested to Sheets that they "could make a thousand dollars a month if they worked together."

His testimony was followed by that of a number of character witnesses, mostly Government employes, who had had business with him as an interpreter. These witnesses included James T. H. Nash, immigration inspector in charge here; Richard Cooley, a Secret Service agent, and William H. Woodward, a former Assistant United States District Attorney.

MORROW COMES OUT FOR REPEAL OF 18TH AMENDMENT AND STATE CONTROL OF THE LIQUOR TRAFFIC

Text of Morrow's Platform

By the Associated Press.

NEWARK, N. J., May 16.

DWIGHT W. MORROW, in his speech here last night advocating repeal of the eighteenth amendment, drew up his conclusions as follows:

"First, I believe that the way out of the present difficulty is to recognize clearly the fundamental difference between the nature of the Federal Government and the State government.

"I believe this involves a repeal of the eighteenth amendment and the substitution therefor of an amendment which will restore to the states the power to determine their policy toward the liquor traffic and vest in the Federal Government power to give all possible protection and assistance to those states that desire complete prohibition against invasion from the states that do not.

"If I should be elected to the United States Senate I should be prepared to vote for a resolution submitting to the several states an amendment to the Constitution in any form that would accomplish the foregoing purpose. I do not believe that the fundamental difficulty can be reached by an amendment of the Volstead act.

"Second, the United States Senate as one of the two branches of the National Legislature has a part in determining the appropriations for Federal law enforcement. So long as the eighteenth amendment and the statutes thereunder are the law of the land, I favor generous appropriations for their enforcement.

"I favor the use of such appropriations, in the first place, for that portion of enforcement which is pre-eminently the duty of the Federal Government. This means that the Federal Government would first direct its efforts to keeping liquor from coming into the country and to keeping liquor from passing into interstate commerce. While there is no doubt of the power of the Federal Government under the eighteenth amendment to perform local police duty in the suppression of the liquor traffic, it should be remembered that it has a vast task in the purely Federal field.

"Until it performs that task it might well leave all local police duty with the States who have concurrent power with the Federal Government in the local field. Such a method of enforcement would distribute responsibility where it belongs."

FORT, DRY, JOINS ISSUE WITH HIM AND ANOTHER WET, FRELINGHUYSEN

Ambassador Running for G. O. P. Nomination for U. S. Senate From New Jersey, Says Law Is Too Restrictive.

MODIFICATION IS NO REMEDY, HE ASSERTS

Federal Government Overburdened and Wet Commonwealths Are Inclined to Shirk Responsibility, He Declares.

By the Associated Press.

NEWARK, N. J., May 16.—Dwight W. Morrow, Ambassador to Mexico, who is seeking the Republican nomination for the United States Senate favors repeal of the eighteenth amendment and a return to state control of liquor traffic.

In a speech last night in Krueger's auditorium, he described conditions after 10 years of Federal prohibition as deplorable.

Congressman Franklin W. Fort, former secretary of the Republican National Committee, today entered the race against Morrow as a supporter of the eighteenth amendment. Former Senator Joseph S. Frelinghuysen also is seeking the nomination as an advocate of repeal of the dry amendment. The Anti-Saloon League commended Morrow for his candid statement but announced its opposition to him. The primary will be held June 17.

"It is not fair to assume," Morrow said in his address, "that all resentment against national prohibition is due to a desire for unlimited license to be intemperate. There is no community in the United States that desires that. The resentment is due to the feeling that an unreasonable control is being imposed.

"U. S. Is Overburdened."

"States or subdivisions of states whose sympathy is not with the law feel themselves relieved of responsibility of enforcement. They leave to an overburdened Federal Government, with a wholly inadequate police force, the task of carrying out a great social reform which before 1920 all the communities of the land, in one way or another, were wrestling with.

"I bring you no panacea for this deplorable condition. I know of no magical solution. I cannot, however, stand before my friends and neighbors and ask for their suffrage without having them know my attitude toward this problem," and from passing into interstate commerce. He concluded:

Morrow's Speech.

Morrow said: "I come before the Republican voters of New Jersey as a candidate for the Republican nomination for the office of United States Senator. Upon the resignation of Senator Edge I was tendered the appointment to the United States Senate by the Governor of the State. The work in Mexico and the protracted session of the naval arms conference in London made it impossible for me to accept the position by appointment. I had, however, signified my willingness to stand before the voters. Therefore I am here tonight. • • •

"A man who accepts a party nomination accepts the general obligations of the party. This does not mean that he shall follow his party blindly, but it does mean that he shall try to co-operate with his party colleagues, and that he should depart from his party only where his conscience compels him to believe that his party is wrong. • • •

"I hope to have the opportunity during the next few weeks to discuss with the voters of New Jersey

Continued on Page 2, Column 4.

DIVIDES $50,000 OF FIRST MILLION BETWEEN FRIENDS

Former Woman Golf Champion Carries Out Agreement Made Five Years Ago.

By the Associated Press.

SANTA CRUZ, Cal., May 16.—Miss Marion Hollins, former women's national golf champion, gave a $50,000 dinner here last night. More than 40 guests sat around the banquet table in the Pasotiempo Country Club. Miniature oil derricks and figures of polo players were distributed as favors.

Perhaps the most pleased of the party were Mrs. Louise Dudley of Santa Monica, and Eric Pedley, noted polo player of San Gabriel. Beside their plates Miss Hollins had placed checks for $25,000 each. She had fulfilled the terms of an agreement made five years ago wherein each of the three promised that the first to make $1,000,000 would give the others $25,000 each.

Miss Hollins recently realized considerably more than $1,000,000 profit in a California oil lands deal.

BRITISH WRITER PUTS ISAIAH INTO COLLOQUIAL ENGLISH

"Your Rulers Are Chummy With Thieves," a Sample of Prof. Allen's Version.

By the Associated Press.

LONDON, May 16.—A version of the book of Isaiah in present-day colloquial English was published today by the National Adult School Union. Prof. J. B. Allen of Rawdon College, Leeds, is the author. The translator thinks the new rendition will appeal to modern readers. An example of the text follows:

Authorized version: "Thy princes are rebellious and the companions of thieves. Everyone loveth gifts and followeth after rewards." Prof. Allen renders this: "Your rulers are unruly and chummy with thieves, the whole lot, loving bribes, are running after rewards."

ORVILLE WRIGHT FEARS STOCK SCHEMES MAY HURT AVIATION

Predicts Steady Progress in Industry if "Wall Street Can Be Kept Out".

By the Associated Press.

RICHMOND, Ind., May 16.—Orville Wright of Dayton, O., co-inventor with his brother of the airplane, in an interview here today predicted steady progress for aviation "providing Wall Street can be kept out".

Wright expressed belief that many aerial companies were being organized primarily so that stock could be sold, rather than for the manufacture of airplanes.

"Aviation is not deriving any benefit from this practice," he asserted.

The inventor is in Richmond for the inauguration of Dr. W. C. Dennis as president of Earlham College.

CLOUDY TONIGHT, TOMORROW; NO CHANGE IN TEMPERATURE

THE TEMPERATURES.

1 a. m.	55	9 a. m.	61
2 a. m.	56	10 a. m.	63
3 a. m.	54	11 a. m.	65
4 a. m.	56	12 noon	69
5 a. m.	56	1 p. m.	71
6 a. m.	56	2 p. m.	72
7 a. m.	57	3 p. m.	72
8 a. m.	57	4 p. m.	70

Yesterday's high 65 (5 p. m.), low 54 (6 a. m.)



Official forecast for St. Louis and vicinity: Considerable cloudiness tonight and tomorrow, slight probability of showers tonight; not much change in temperature. Outlook for Sunday, fair and somewhat warmer.

Missouri: Partly cloudy to cloudy tonight and tomorrow; cooler tonight in north and central portions, possibly light frost in extreme north portion in favorable places; colder tomorrow in northeast and east central portions.

Illinois: Partly cloudy to cloudy tonight and tomorrow, possibly rain tonight in extreme south portion; cooler tonight in north portion, and in central and northeast portions tomorrow.

Sunset, 7:07; sunrise (tomorrow), 4:46.

Stage of the Mississippi, 14.9 feet; no change.

CITY'S BANK TAX ASSESSMENT RISE UPHELD ON APPEAL

State Board of Equalization Approves Increase — Question Now to Be Taken to Court.

By the Jefferson City Correspondent of the Post-Dispatch.

JEFFERSON CITY, May 16.—The State Board of Equalization today upheld the action a month ago of the St. Louis City Board of Equalization in increasing the tax assessment of the First National Bank and 13 trust companies by $54,534,920 to cover tax-exempt securities held by subsidiary corporations.

The decision was on an appeal by the bank and trust companies, and opens the way for an appeal to the courts by the depositories, which they have announced they will take to settle the controversy.

By placing certain securities, which normally are exempt from taxation, but which would be taxed if held directly among the assets of a banking institution, in possession of subsidiary holding companies, the bank and trust companies sought to avoid property taxes on them. The aggregate State, city and school taxes on the securities involved would be $935,896 this year. The bank and trust companies hold all the stock of the subsidiaries.

The State Board of Equalization extended the principle of its order in this case to cover Jackson County (Kansas City) and any other counties where a similar practice may be found. It directed County Assessors to assess any such securities held indirectly by banks. The board has large powers in enforcing such an order. It is understood here that a similar practice has sprung up to some extent in Kansas City and possibly in some of the larger out-State counties.

Gov. Caulfield, Attorney-General Shartel, Secretary of State Becker, State Treasurer Brunk and State Auditor Thompson comprise the board.

P. Taylor Bryan, counsel for the First National Bank, St. Louis Union Trust Co. and Franklin-American Bank & Trust Co., said the bank and trust companies would appeal to the courts, but the nature of proceeding has not been determined. Suit may be filed in Federal Court, he said, since Government securities are involved.

Earthquake in Italy.

By the Associated Press.

CATANZARO, Italy, May 16.—A strong earth shock, followed by a lighter one, was felt here early today. Similar temblors alarmed Nicastro, Soveria, Simeri and Taverna. The people fled to the streets and remained there until dawn. No damage or casualties were reported.

WOMAN AND HER MOTHER BEATEN; HUSBAND SOUGHT

Mrs. Myrtle Dutton and Mrs. Frank Campbell in Serious Condition—He Is Reported to Have Jumped Into River.

Mrs. Myrtle Dutton, 23 years old, and her mother, Mrs. Frank Campbell, with whom she lived at 6149 Plymouth avenue, Wellston, are at Missouri Baptist Hospital, with serious head injuries, after having struck on the heads with a gas-pipe in the hands of Mrs. Dutton's husband, Lowell, a truck driver, who, according to information received by the police, later leaped from the St. Charles bridge into the Missouri River.

At nearly the same time at which Mrs. Dutton and her mother were taken to the hospital, a Chevrolet truck, bearing a license number issued to Mrs. Dutton, was driven upon the bridge and the driver climbed out and leaped into the river, according to the story of two employes of a sand company near the river who say they saw him.

Dutton and his wife, police learned, had been separated for some time. They formerly lived at 1400 Shawmut place.

The extent of the injuries to Mrs. Dutton and her mother were not known late this afternoon. Neither had regained consciousness.

$1863 PAYROLL TAKEN IN HOLDUP BY TWO MEN

Employes at St. Louis Cutting Die Co., 3033 Clark Avenue, Forced to Lie on Floor.

Three employes of the St. Louis Cutting Die Co., 3033 Clark avenue, were forced to lie on the floor of a rear room at the company offices today by two armed men who stole the company payroll $1863.

George Schroer, 1000 South Main street, St. Charles, a clerk was making out the payroll when the men, with handkerchiefs over their faces, entered.

He and two stenographers, Helen Mudd, 3812 Cleveland avenue, and Pearl Messmer, 2107 South Grand boulevard, were forced into the back room, where as they lay on the floor, the robbers locked the door and departed with the payroll.

RADIO SETS ON MULE PATHS

WASHINGTON, May 16.—The Department of the Interior plans to install 100 radio sets in isolated mountain homes to determine the educational possibilities of broadcasting.

Many of the homes where receiving sets are to be placed can be reached only by mule trails and footpaths. In some of them live persons who never saw a railroad train, an automobile or an airplane.

FORT ANNOUNCES DRY CANDIDACY IN NEW JERSEY RACE

Congressman, Ex-Secretary of G. O. P. National Committee, Seeks Nomination for Senate.

OPPOSED TO LIQUOR UNDER ANY SYSTEM

Realizes, He Says, That Odds Are Against Him but He Cannot Let Issue Go by Default.

By the Associated Press.

NEWARK, N. J., May 16.—Representative Franklin W. Fort, former secretary of the Republican National Committee, announced today he would enter the race for the Republican nomination for United States Senator from New Jersey against Dwight W. Morrow and former Senator Joseph S. Frelinghuysen on a platform of support of the eighteenth amendment. Both Morrow and Frelinghuysen have advocated repeal of the prohibition laws.

Morrow, who declared for repeal of the eighteenth amendment last night in opening his campaign, was commended today by the Anti-Saloon League for taking a definite stand, but was told that his candidacy "absolutely will not" be supported by the league.

The Rev. James K. Shields, superintendent of the New Jersey Anti-Saloon League, said, "I think Mr. Morrow went the limit. He left the people in no doubt at all on his stand—a commendable thing. It leaves the people clear on his attitude toward prohibition.

No Aid From Dry League.

"The Anti-Saloon League absolutely will not support his candidacy. He stands against everything the league has been fighting for for years.

"I think there will be quite a reaction to his platform. It will undoubtedly arouse drys throughout the State."

Fort's entry in the campaign generally had been taken for granted following Morrow's opening speech here last night. He previously had indicated he would become a candidate to espouse the "dry" cause if the Ambassador advocated repeal.

"The true motive for my candidacy is obvious," said Fort, who represents the Ninth Jersey District. "I am opposed to any return of the sale of intoxicating liquors under any known or suggested form of law or regulation.

"I believe in the eighteenth amendment and I am unwilling that my native State should directly or indirectly go on record for its repeal.

Appraises His Opponents.

"Mr. Frelinghuysen stands also for repeal of the eighteenth amendment with a nebulous plan which can mean only the Government's entrance into the liquor business.

"I am opposed to the Government entering any business, particularly the liquor business.

"Mr. Morrow is more definite. He proposes simply a return to the legal status which prevailed prior to prohibition.

"His proposed new amendment confers no power or duty on the Federal Government which it did not always possess, despite his denunciation of the saloon.

"He would restore to the States every power they ever enjoyed to permit the manufacture, importation and sale of intoxicating liquor, including the power to reopen the saloon.

Says Odds Are Against Him.

"I recognize that apparently the odds are against my victory, that the people of New Jersey are supposedly more strongly against prohibition than are those of any other state, but I cannot believe that after full and free discussion, their reasoned determination will follow their present apparent mood.

"At any rate, as a Jersey man, proud of my State, I can not permit the issue to go by default.

"The issue is prohibition, not friendship. The liquor traffic is outlawed and must remain so.

"I would not feel free to do this if it were not for the close relationship between both of my opponents and the President. The suggestion made in advance in some quarters that my candidacy would carry an indication of personal preference on his part is utterly unjust to him, to the other candidates and to me.

"It is unjust to the President, because his office necessarily makes it impossible for him to speak for himself in such a contest between Republicans in any state."

Frelinghuysen Says State Control Means Return of Saloon.

By the Associated Press.

HACKENSACK, N. J., May 16.—Addressing his campaign workers at luncheon today, Joseph S. Frelinghuysen, Republican candidate for the nomination to the United States Senate, declared the positions of himself and Dwight W. Morrow on prohibition to be almost identical.

The former Senator said, however, he was "not in accord with the states' rights platform, because that will mean the return of the saloon."

"I want a betterment of conditions, and, if the amendment can be changed to bring about better conditions, I will vote for it, but I will not do so until I am first convinced that conditions will be better."

Millionaire, 73, to Wed His Nurse



HENRY H. SPRAGUE AND MISS HETTIE MAGNESS.

WHEN, three years ago, Sprague was a patient in a hospital in Honolulu, Miss Magness, a war nurse, nursed him back to health, and now they are to be married in Bridgeport, Conn. He is 73 years old, she is 33.

THREE YEARS FOR PRETENDING TO BE U. S. DRY AGENT

Escaped Convict Has Two Terms to Serve Before He Begins Federal Sentence

Charles Brooks, 29 years old, of West Frankfort, Ill., was sentenced to three years in Federal prison by Federal Judge Wham in East St. Louis yesterday when Brooks admitted personating a Federal prohibition agent.

Brooks, who is an escaped convict from Jackson, Mich., is now serving a sentence of year to life in the Chester penitentiary on a State charge growing out of the personation. After he completes his Chester sentence he will be returned to Michigan to complete his sentence there. That served, he will commence the Federal term imposed yesterday.

Virgil Voris, East St. Louis iron worker, was sentenced to 90 days in jail and fined $200 for violating the liquor laws. When arrested at a still in his garage he said the plant belonged to a friend. George Wierschen, a farmer, residing near Prairie du Rocher, was sentenced to five months in jail and fined $200 on a plea of guilty to making liquor.

BANKER AND 70 OTHERS INDICTED FOR DRY PLOT

Two Attorneys Also in San Antonio, Tex., Group Accused of Conspiracy.

By the Associated Press.

SAN ANTONIO, Tex., May 16.—More than 70 persons, including a bank president and two attorneys, were indicted here yesterday for conspiracy to violate the national prohibition law.

L. B. Randall, president of the Merchants and Mechanics Bank, and E. B. Chambers, former Assistant District Attorney, appeared before United States Commissioner P. A. Lockhart and were released on bonds of $10,000 each. J. Franklin Spears, attorney, and R. C. Caffarelli of the Caffarelli Wholesale Grocery Co., were released on bonds of $5000 each.

The group was charged with conspiracy with Lynn Stephens to violate the national prohibition law. Stephens, charged with the slaying of Charles Stevens, a prohibition agent, last Sept. 24, is a fugitive from justice.

WILLIAM H. HOUSER DIES

Funeral of Building Material Dealer Monday.

Funeral services for William H. Houser, 68 years old, for 40 years a building material dealer in St. Louis, will be held at 2 o'clock Monday afternoon from the Drehman-Harral Undertaking Co. chapel, 1905 Union boulevard, to Valhalla Cemetery. Mr. Houser died following a heart attack last night at his home, 4751 Ashland avenue.

He is survived by his widow, Mrs. Mary E. Houser, and two daughters, Mrs. Estella Frey and Mrs. Florence Bull.

Motor Drops Out, Flyer Killed.

PASCO, Wash., May 16.—Al French, San Francisco, an oil company pilot, fell about 750 feet in his plane and was killed late yesterday. Witnesses said the ship wavered, the motor dropped out and the plane nose dived to the ground. It was demolished.

WANTS CHURCHMEN TO VOTE ONLY FOR DRYS

Report to Southern Baptist Convention Denounces Prohibition Referendum.

By the Associated Press.

NEW ORLEANS, May 16.—Frowning upon the straw ballot and calling for mobilization of all patriotic citizens to oppose the "armed rebellion" against the national prohibition law, the Commission on Social Service of the Southern Baptist convention today urged the denomination to seek defeat of any candidate for political office from President down who does not openly and frankly support the present prohibition laws.

"Our people will not be fooled or trapped by 'the national prohibition survey,' or any other of the so-called neutral or impartial movements devised by our friends in New York and Chicago 'to find a satisfactory solution of the liquor problem,'" said the report, submitted by Dr. A. J. Barton of Atlanta, Ga., its chairman, who is likewise chairman of the Executive Committee of the Anti-Saloon League of America.

No Neutral Ground.

"There is no neutral ground in this war. It is war to the knife and knife to the hilt between the forces of sobriety and orderly Government on the one hand and the forces of liquor and lawlessness on the other.

"A safe rule is to ignore all irresponsible straw ballots and movements, and not to be overmuch influenced by what appears to be returns of such ballots or movements, but to do full duty at the polls and see to it that nobody but patriots are on guard.

"We are not concerned with party politics, nor with the fate or future of any political party. In all great moral questions we are deeply concerned, both as citizens and Christians, no matter how they may become related to politics or questions of government.

"As we have frequently done heretofore, we declare our intention and purpose not to support for President of the United States, Senator, Representative, Governor or other officers of high and responsible position any candidate who is hostile or who does not openly and frankly support our present prohibition laws, but to seek the defeat of any such candidate no matter what party label he may wear."

Denouncing the national referendum, the report declared that it was "intended to undermine one of the most fundamental principles of the Government of the United States—the sovereignty of states' rights."

"All of the hue anud cry about a national referendum has as its motive the desire to give New York ,Chicago and other centers of drink and crime the power to break down states' rights and State sovereignty in determining all questions of constitution and law under our Federal system.

"We already have states' rights in the liquor question. The highest expression of states' rights is the act of the sovereign states in amending the Constitution of the United States. The states have acted and in their sovereignty they have said that the commercialized liquor traffic shall be banished from this republic."

Morrow for Repeal of the 18th Amendment

Continued From Page One.

some of the more important questions which may come before the United States Senate within the next six years. Tonight I am going to discuss prohibition. It is a question seldom discussed dispassionately. It is a question which constantly confuses moral principles with the art of government.

Liquor Control Problem.

"The control of liquor has for a long time been one of the difficult problems of all Governments. There are people who believe that the prohibition of intoxicating liquors under any circumstances by any Government is an infringement on the right of the individual to lead his own life in his own way.

"I do not share that view. It has been generally recognized that all Governments have the right to protect a man against his own propensities, if the injury to the community is sufficient to warrant the interference with individual liberty. The prohibition movement is a recognition of this principle. It is not a new movement . . . .

"The liquor business has been for centuries one of those businesses in the conduct of which the Government has a direct interest which warrants it in putting restrictions upon the personal liberty of individuals. How much restriction it is wise to put on individual liberty is a question about which there has been and will be great difference of opinion. The habits and character of the people, the size of the community, the extent of the participation of the people in the exercise of their political rights are all important factors in the determination of how far a community can go in restricting individual liberty for human good.

Merits of Prohibition.

"It is not my purpose to discuss, in general, the merits of prohibition as a policy. That, as I conceive it, is not the issue. The issue is whether it is practicable and in the public interest to apply that policy to the United States as a whole through the agency of the Federal Government. It is a problem in government.

"The peculiar characteristic of the government of the United States is its Federal form. Under that form of government we look to our states to perform certain governmental functions, and to our Federal Government to perform other governmental functions.

"Prior to 1919 it was the state governments that bore the principal responsibility for dealing with the liquor question. . . . . Such functions as rested on the Federal Government in connection with the liquor question were related to the exercises of its power over foreign and interstate commerce and its system of taxation.

"National prohibition went into effect throughout the United States on July 1, 1919, by a special wartime act of Congress and was continued after Jan. 17, 1920, under the power conferred on Congress by the eighteenth amendment. We have now had 10 years of experience by which to judge the new policy.

The Old State Rule.

"Bear in mind that we had proceeded in this country for 130 years under the theory and the practice that the several states of the Union were the government which directly touched the lives of the people. It was the states which had such organization as existed for the administration of criminal law in general. It was the states that had built up police forces which made enforcement of local criminal law possible.

"With the coming into force of the prohibition amendment, however, a vast new criminal jurisdiction was assumed by the Federal Government. This involved not only an organization of a new police force, but—what is even more important—it involved a new attitude of the people toward the Federal Government and of the Federal Government toward the people.

"The extremely delicate and sensitive problem of interference with the individual liberty of a man for the sake of the social good of the community was thereafter dealt with not in terms of small communities, but in terms of a mighty nation of 125,000,000 people, with great climatic, racial and social divergences.

"In many states, where it is in accord with prevailing popular sentiment, national prohibition is generally believed to be successful. It is successful because of the active co-operation of the people and their officials. In other states, including those with the greatest populations, the system works badly because the people and their officials do not co-operate with the Federal agents and the Federal agents alone are not able to exercise effective control. In these states there exists resentment against the attempt to impose a control which the prevailing conscience of the people does not accept.

Desire to Be Intemperate.

"Is it well that large portions of our people should conceive of the Federal Government as an alien and even a hostile power? Is it well to have as a result a lawless, unregulated liquor traffic, attended by a shocking corruption?

"It is not fair to assume that all resentment against national prohibition is due to a desire for unlimited license to be intemperate. There is no community in the United States which desires that. The resentment is due to the feeling that an unreasonable control is being imposed.

"There are many problems in human living that are not susceptible of a final solution. The attitude of the community toward the traffic in liquor is such a problem.

"I am aware that the second section of the eighteenth amendment gives the Congress and the several states 'concurrent power' to enforce the amendment. I am aware that the states can, if they desire, enforce within their own jurisdictions the prohibition which the Federal Constitution now prescribes as the policy for the whole United States.

"The fact remains, however, that the first section of the eighteenth amendment is operative in every hamlet in the land. It limits the power of all state legislative bodies and all state officials. It invalidates every legislative act which authorizes or sanctions what the section prohibits.

The States' Attitude.

"It has thus come to pass that states or subdivisions of states whose sympathy is not with the law feel themselves relieved of responsibility for enforcement. They leave to an overburdened Federal Government, with a wholly inadequate police force, the task of carrying out a great social reform which before 1920 all the communities of the land in one way or another were wrestling with.

(Here Morrow gave his specific program as published elsewhere in this edition.)

"In the foregoing discussion I have tried to avoid the words 'wet' and 'dry.' It does not help much in a solution of a problem to label men. Men labeled wet may be as much opposed to the saloon as men labeled dry.

Against Return of Saloon.

"The saloon must not come back. The people of the United States are rid of the saloon—and well rid of it. But in the process of ridding ourselves of the saloon, a wholly unregulated liquor traffic has grown up in this country. One group blames it on disobedience of the law. It is not in such a spirit that a solution will be found.

"The solution will be found when we realize that the issue before us is a government problem. How can the control of the liquor traffic be divided between Federal and State Governments in a way that will recognize the habits and sentiments and moral principles of the people in different parts of the country? I see no way of settling that question satisfactorily without a further change in the Constitution.

"We hear on all sides that it is impossible to amend the Federal Constitution. It is difficult, but not impossible. Four times within the last 20 years the Constitution has been amended. It can be amended again. . . .

No Solution Reached.

"I look forward to the time when the old leaders in the temperance movement, the churches and the schools and the social workers, will appreciate that they have not reached a final solution of a world-old problem by the present eighteenth amendment. I look forward to the time when the great moral teachers of the country will realize that, in the battle for a great social reform, there was wisdom in the old system of experimenting in 48 laboratories rather than in one."

Morrow was interrupted repeatedly by applause.

Edward W. Duffield, president of the Prudential Insurance Co., for prohibition without giving the project thorough study.

The opinion that the country would not agree with Morrow was expressed by Senator Jones (Rep.), of Washington, author of the Jones law providing heavy penalties for offenders of the dry laws. "That goes right back to where we were before we adopted the eighteenth amendment," he said, referring to Morrow's position. "I don't think the country wants to do that."

Morrow's stand was termed "good judgment" by Congressman Graham (Rep.), of Pennsylvania, an avowed wet.

FOR SENATE AS WET



DWIGHT W. MORROW.

introduced the senatorial candidate as the "same simple, unassuming man" he had met 20 years ago as a lawyer of no particular prominence.

Mrs. Morrow, in a box was cheered when a bouquet was presented. In her box also sat Otto H. Kahn, financier; his daughter, Mrs. John Barry Ryan Jr., and Mrs. Cornelius N. Bliss, and Mr. and Mrs. Daniel E. Pomeroy. Pomeroy is vice president of the Republican National Committee.

Differences of Opinion in Washington on Morrow's Speech.

Special to the Post-Dispatch.

WASHINGTON, May 16. — The announcement of Dwight W. Morrow that he was seeking the Republican Senatorial nomination in New Jersey as an advocate of the repeal of the eighteenth amendment was followed by the expression of many opinions in Washington.

F. Scott McBride, general superintendent of the Anti-Saloon League, denounced Morrow's stand as an "out and out wet platform."

McBride asserted that Morrow had adopted "the program of Henry H. Curran, president of the Association Against the Prohibition Amendment.

"The association was against State option until we got prohibition," he continued, "and now they want it back again. While we were getting State after State for prohibition, these men opposed local option, but now they find it their only hope. Morrow has followed their suggestion in its entirety."

Congressman Bachrach (Rep.), New Jersey, said he approved Morrow's position, but that he could not comment on any substitute plan

WOMAN, ILL FOR A YEAR, FATALLY SHOOTS HERSELF

Mrs. E. M. Plummer Fires Shot While Her Husband Is in an Adjoining Room.

Mrs. Constance Plummer, 43 years old, died at St. Luke's Hospital this afternoon several hours after shooting herself in the right temple at her home at 5634 Delmar boulevard.

Her husband, Ernest H. Plummer, proofreader for the Globe-Democrat, told police that he was in an adjoining room at their home and hearing a shot, came in to find his wife lying on the floor. She had been suffering from a nervous disorder for the last year, he said.

5 1-2 PCT. ON GERMAN LOAN

International Bank Fixes Interest on Reparations Issue.

By the Associated Press.

BASLE, Switzerland, May 16.—The directorate of the Bank of International Settlements today definitely fixed the interest rate of the German reparations loan at 5½ per cent. The issue price will be determined at another session of the board.

Directors of the bank were unable to finish the allotment of the $300,000,000 reparations bond issue today because of resistance by Great Britain to taking an allotment of more than $25,000,000. Under the original plan Britain was to take $60,000,000, but that was later cut to $40,000,000. The British representative said today his country could not agree to place more than $25,000,000.

GIFTS TO ANTI-SALOON LEAGUE

Special to the Post-Dispatch.

WASHINGTON, May 16.—Among the $1000 contributors to the Anti-Saloon League for 1929, as listed in a report filed by the league today with the Senate Lobby Investigating Committee, were Clarence H. Howard of St. Louis and Mrs. G. A. Radford of Webster Groves.

TEACHER ACCUSED OF $1785 LARCENY

Arrested Charged With Taking Property of Omaha, Neb., Estate.

Mariano Maya, instructor in Spanish at Soldan High School, was arrested at the school today by detectives on a fugitive warrant charging him with larceny of personal property valued at $1785 from the estate of the late George E. Turkington of Omaha, Neb.

He was taken to Police Headquarters and later released on $1500 bond returnable May 29. He announced he would resist extradition.

The warrant was sworn out by Isabelle Brodersen, Helen Rosekrans and Herman Corneman, administrators of the Turkington estate, who charge Maya with taking the following articles without their consent: a diamond ring, valued at $800; a diamond pin, $450; two rifles, $300; a microscope, $150; a shotgun, $50; and other articles worth $35.

Maya, who is 36 years old, resides at 5434 Page boulevard. His only statement to detectives was: "I don't know what it is all about."

MORGAN TO GET $696,000 REDUCTION IN ASSESSMENTS

Financier Had Protested Against Glen Cove, L. I., Figures as Excessive.

Special to the Post-Dispatch.

NEW YORK, May 16.—J. P. Morgan, the wealthiest individual taxpayer in Glen Cove, L. I., is to receive a cut of $696,100 in the assessments for 1927, 1928 and 1929 on his property on East Island, in Long Island Sound, if Supreme Court Justice Burt J. Humphrey approves the agreement reached by the Mayor and City Attorney of Glen Cove and counsel for Morgan.

In 1927 Morgan's property was assessed at $450,000, which he believed excessive. He demurred and the case was carried to the Supreme Court. The Court named a referee. In the meantime, the 1928 assessment was levied for $443,600 and then followed the one for 1929, amounting to $448,600, making a total for the three years of $1,342,200.

Morgan's attorney arranged a conference with the Mayor and the City Attorney and they reached the conclusion that a reduction of $696,100 should be made in the total assessments for the three years.

The Shoe for the Occasion

Outstandingly Beautiful "Personality" Styles Irresistibly Low Priced at

$6



"Baroness" — Eggshell Kid with Suntan Beige. Also Black Kid with Gunmetal Silk Kid. $6



"Zestee" — White Buck with Tan or Black. $6

"Airee" Eggshell Kid with Suntan Beige. Also Black Kid with Gunmetal Silk Kid. $6

All Sizes and Widths from AAAA

St. Louis women enjoy "Maximum Smartness at Minimum Cost" in these known quality Shoes at $6. At the 4 convenient stores of this St. Louis institution.

Huette's

714 Washington—*Downtown*—420 North Sixth
6118 Easton—*Uptown*—6331 Delmar

Wellston and "U" City Stores Open Saturday Evenings

BEDELL

WASHINGTON COR. SEVENTH



Footwear of Colored Kidskins

One of the season's leading vogues and a decisive Bedell specialization

$5

Gay blues, lipstick red, royal purple, Nile green, smart suntan, subtle maroon, new beige . . . these are a few of the shades predominating in the Bedell assemblage of colored kidskin footwear.

One hundred delightful styles . . . straps, pumps, and ties in fairly indescribable variety . . . spike, junior and Cuban heels

White kidskins, too — browns and patent leather. Choose the color that will best accent the print in your frock, or blend with its solid tone!

"Style Divorced from Extravagance"

$2,368,322 LOS IN YOUNG CRAS ASSETS $10,

Creditors File Sch Showing $585,284 in Stock Paid for bu Delivered.

$1,703,350 IN WORTHLESS SH

Trustee in Bankrupt Succeed Receiver liams to Be Elec About 10 Days.

Liabilities of W. H. Young Inc., bankrupt brokerage were definitely fixed at 322.12 in a creditors' repo in Federal Court yesterda sets so far discovered tota more than $10,000 so that to creditors and investors virtually as much as the ties.

As forecast exclusively Post-Dispatch, Wednesday, port lists $585,284.31 worth curities which the company high-powered salesmen sold vestors, but which were delivered. Nothing to show fo securities has been found company's treasury.

The largest single item bilities is $1,237,500 of w "12 per cent preferred st W. H. Young & Bros., Inc total of the Young-promote West Holding Co. preferre outstanding is $217,400 and Industrial Holding Co. Class mon stock $248,450.

Other items are general a of $42,687.81 and Midwest Co notes, $37,000.

To Elect Bankruptcy Tru

The report was filed by H. Metcalfe, attorney for cr in the name of Beatrice P. Charles C. Cannam and C Zink. Metcalfe said the cr would meet in a week or to elect a trustee in bankru succeed Receiver F. E. W now in charge of the con affairs.

Of the securities sold to in and not delivered, only a sm are shares in enterprises Young brothers, the largest being $229,865 worth of Th Co. common, a New York St change issue.

The theory of the credit torney is that the Young fir his money to buy back blo their own unregistered pr stock which had been sold souri in violation of the Bl law. The securities, accor the records, were sold dur last five months of the op erations after Securities missioner Stockard had talked out" of issuing a and desist order by represe of the company.

Undelivered Securities

It is thought that the brothers tried to keep a pro Stockard to buy back the il sold preferred stock, made tempt with money received purchasers of legitimate sec and then failed to delive stocks.

The list of undelivered se includes: Investors' Royalt $125,159.19; Lindsay-Nunn P ing Co., $43,483.12; Missour sas Pipe Line Co., $16,267.0 tional Hosiery Mills, $34, Cities Service Co., $25,080; ated Gas & Electric Co., $9, Continental Life Insurance 272.50; miscellaneous stock bonds, $32,185, and other items.

The report points out tha sons who bought worthless from the Young company a ceived certificates of stock creditors of the company, b they may, under the securiti of most states, rescind suc chases of unregistered se and thus put themselves i category of creditors.

Under the interpretation names of persons who pur curities which were not de are listed as creditors, but who received certificates a listed.

In his effort to salvage t remaining assets of the company, Receiver William sold the furniture and fixtu the company's offices in th tral National Bank Buildin two expensive automobiles u William H. Young, preside the company, and his brothe C. Young, vice president.

Williams also seeks to title to a $10,000 equity i Young's elaborate home Louis County on Clayton roa of Ballas road, on the grou $38,610 was paid out of th

Continued on Page 4, Colu

ST. LOUIS POST-DISPA
Founded by JOSEPH PULITZ
Dec. 12, 1878.
TELEPHONE: MAIN 111
Published Daily by the Pulitzer Publi
Twelfth Boulevard and Olive Str
MEMBER OF THE ASSOCIATED
and AUDIT BUREAU OF CIRCULA
The Associated Press is exclusively e
the use for republication of all news
credited to it, or not otherwise credite
newspaper and also the local news
herein are also reserved.
Subscription Rates by Mail, in Ad
Daily and Sunday, one year.....
Daily, without Sunday, one year.....
Sunday only, one year.....
Daily only, 50c a month; Sunday, 10c
Remit either by postal order, exp
order or St. Louis exchange.
Subscription Rates by Carrier
Delivered in city carriers or by motor
Daily only, 15c a month; Sunday, 10c
Entered as second-class matter July 1

ACCUSED $1785 LARCENY

harged With Taking of Omaha, Neb., Estate.

Maya, instructor in oldan High School, was he school today by de- a fugitive warrant n with larceny of per- erty valued at $1785 ate of the late George on of Omaha, Neb. aken to Police Head- nd later released on eturnable May 29. He e would resist extra- nt was sworn out by odersen, Helen Rose- erman Corneman, ad- of the Turkington harge Maya with tak- owing articles without t; a diamond ring, $00; a diamond pin, ifles, $300; a micro- a shotgun, $50; and s worth $35. is 36 years old, re- Page boulevard. His nt to detectives was: what it is all about."

GET $696,000 ON IN ASSESSMENTS

d Protested Against e, L. L., Figures as Excessive.

Post-Dispatch. RK, May 16.—J. P. wealthiest individual Glen Cove, L. I., is to of $696,100 in the as- 1927, 1928 and 1929 rty on East Island, in Sound, if Supreme Burt J. Humphrey agreement reached by nd City Attorney of nd counsel for Mor- organ's property was 450,000, which he be- e. He demurred and carried to the Su- The Court named a e meantime, the 1928 as levied for $443,- followed the one for ng to $448,600, mak- or the three years of ttorney arranged a th the Mayor and the and they reached the at a reduction of ld be made in the to- s for the three years.

LL SEVENTH



of lskins ding vogues Bedell yal purple, ubtle mar- a few of the Bedell n footwear. les...straps, describable Cuban heels rowns and color that in your olid tone! travagance"

$2,368,322 LOSS IN YOUNG CRASH; ASSETS $10,000

Creditors File Schedule Showing $585,284 Was in Stock Paid for but Not Delivered.

$1,703,350 IN WORTHLESS SHARES

Trustee in Bankruptcy to Succeed Receiver Williams to Be Elected in About 10 Days.

Liabilities of W. H. Young & Co., Inc., bankrupt brokerage firm, were definitely fixed at $2,368,322.12 in a creditors' report filed in Federal Court yesterday. Assets so far discovered total little more than $10,000 so that the loss to creditors and investors will be virtually as much as the liabilities.

As forecast exclusively in the Post-Dispatch, Wednesday, the report lists $585,284.31 worth of securities which the company and its high-powered salesmen sold to investors, but which were not delivered. Nothing to show for these securities has been found in the company's treasury.

The largest single item of liabilities is $1,287,500 of worthless "12 per cent preferred stock" of W. H. Young & Bros., Inc. The total of the Young-promoted Midwest Holding Co. preferred stock outstanding is $217,400 and of Industrial Holding Co. Class A common stock $248,450.

Other items are general accounts of $42,687.81 and Midwest Holding Co. notes, $57,000.

To Elect Bankruptcy Trustee.

The report was filed by Walter H. Metcalfe, attorney for creditors, in the name of Beatrice P. Drake, Charles C. Cannam and Carl R. Zink. Metcalfe said the creditors would meet in a week or 10 days to elect a trustee in bankruptcy to succeed Receiver F. E. Williams, now in charge of the company's affairs.

Of the securities sold to investors and not delivered, only a small part are shares in enterprises of the Young brothers, the largest item being $229,865 worth of Thermoid Co. common, a New York Stock Exchange issue.

The theory of the creditors' attorney is that the Young firm used this money to buy back blocks of their own unregistered preferred stock which had been sold in Missouri in violation of the Blue Sky law. The securities, according to the records, were sold during the last five months of the company's operations after Securities Commissioner Stockard had been "talked out" of issuing a cease and desist order by representatives of the company.

Undelivered Securities.

It is thought that the Young brothers tried to keep a promise to Stockard to buy back the illegally-sold preferred stock, made the attempt with money received from purchasers of legitimate securities, and then failed to deliver the stocks.

The list of undelivered securities includes: Investors' Royalty Co., $155,159.19; Lindsay-Nunn Publishing Co., $43,433.12; Missouri-Kansas Pipe Line Co., $16,267.08; National Hosiery Mills, $34,802.50; Cities Service Co., $25,050; Associated Gas & Electric Co., $9,311.12; Continental Life Insurance Co., $7,272.50; miscellaneous stocks and bonds, $32,185, and other smaller items.

The report points out that persons who bought worthless shares from the Young company and received certificates of stock are not creditors of the company, but that they may, under the securities laws of most states, rescind such purchases of unregistered securities and thus put themselves in the category of creditors.

Under the interpretation, the names of persons who purchased securities which were not delivered are listed as creditors, but those who received certificates are not listed.

In his effort to salvage the few remaining assets of the defunct company, Receiver Williams has sold the furniture and fixtures of the company's offices in the Central National Bank Building and two expensive automobiles used by William H. Young, president of the company, and his brother, Fred C. Young, vice president.

Williams also seeks to obtain title to a $10,000 equity in Fred Young's elaborate home in St. Louis County on Clayton road, west of Ballas road, on the ground that $38,610 was paid out of the com-

Continued on Page 4, Column 1.

ST. LOUIS POST-DISPATCH
Founded by JOSEPH PULITZER Dec. 12, 1878.
TELEPHONE: MAIN 1111
Published daily by the Pulitzer Publishing Co., Twelfth Boulevard and Olive Street.
MEMBER OF THE ASSOCIATED PRESS and AUDIT BUREAU OF CIRCULATIONS
The Associated Press is exclusively entitled to the use for republication of all news dispatches credited to it or not otherwise credited in this paper and also the local news published herein. All rights of republication of special dispatches are also reserved.
Subscription Rates by Mail, in Advance (In St. Louis, Missouri, Illinois and elsewhere): Daily and Sunday, one year.....$10.00; Daily without Sunday, one year.....$8.00; Sunday only, one year.....$2.00. Rates for a month: Sunday, 10c a copy. Subscription Rates by Carriers (In St. Louis and suburbs where we have carriers or city-of-town dealers): Daily and Sunday, a month; Sunday, 10c a copy. Entered as second-class matter July 17, 1879.

Principals in Hyland Estate Suit



MRS. DOROTHY HYLAND (top), who was upheld as administratrix of her husband's estate in a suit brought by her sisters-in-law, MRS. CATHERINE McCLUREN (lower left) and MRS. MARY MARTIN. They charged she was trying to conceal some of the assets and asked that she be removed as administratrix.

WOMAN CHARGES $143 GOODS TO NEIGHBOR

She Is Held for Stealing From Mails a Post Card Used in Identification.

Mrs. Alice Peterson's efforts to replenish her wardrobe yesterday by purchasing $143 worth of clothing at a downtown department store, charging it to the account of a neighbor, led to her arrest and a warrant today charging her with stealing from the mails, an offense punishable by a penitentiary sentence up to five years and a fine of not more than $5000.

Mrs. Peterson, 26 years old, and the mother of a 15-month-old child, lives in an apartment at 1010 Hi-Pointe place. In ordering the merchandise she represented herself as Mrs. A. J. Doyle, who lives in an apartment across from her, and used as credentials a postal card and an empty envelope addressed to Mrs. Doyle. Postoffice Inspectors said these had been taken from the mail box at the entrance to the apartment. Mrs. Peterson said she had found them on the floor near the mail box.

"I needed clothes and had no money with which to pay for them," Postoffice Inspectors quoted Mrs. Peterson as saying. Her husband is a traveling shoe salesman.

When arrested yesterday she had in her possession only two pairs of gloves, having directed that the other merchandise be delivered. Representatives of the store became suspicious as the total of her purchases mounted and telephoned to the Doyle home, where they learned that Mrs. Doyle was at home and had not authorized anyone to make purchases on her account. The arrest followed and Mrs. Peterson spent last night in the city jail. She furnished $1000 bond today.

CHILD DEAD IN BED AFTER HOME IS FUMIGATED

Autopsy to Determine Whether Gas Poisoning Killed 5-Month-Old Baby.

The Coroner has ordered an autopsy to determine whether Jacquelin Scheffer, five-month-old daughter of Mr. and Mrs. John Scheffer, 4032A Shreve avenue, died of natural causes or was poisoned by fumigating gas.

The Scheffer apartment was fumigated yesterday and the family spent the day away from home, returning at 10 p. m.

The adults noticed a slight odor before they retired but felt no ill effects. When they awoke this morning they found the child dead in its bed.

1,386,216 DRY VOTES; FOR REPEAL, 1,836,104; TO MODIFY, 1,340,441

Continued From Page One.

combined wet proposals over enforcement. The list is:

First Report.

City.	Enf.	Mod.	Rep.
Okmulgee, Ok.	362	268	308
Twin Falls, Ida.	403	243	335
Tiffin, O.	440	536	364
Danville, Va.	442	275	227
Clifton, N. J.	123	459	714

Second Report.

City.	Enf.	Mod.	Rep.
Davenport, Ia.	441	876	1473
Long Beach, Cal.	2990	2265	1840
Poughkeepsie, N. Y.	795	1317	1362
Lexington, Ky.	907	867	620

This makes 432 cities reported, of which 400 have given majorities for the combined wet proposals, 30 majorities for enforcement, and two a tie.

Ancient Treasure Found.

LISBON, May 16.—Great interest has been aroused in archeological circles here by treasures unearthed at Alemetejo. The items found composed a woman's complete jewel set, including two bracelets, a large ring and a diaden necklace, all engraved with arabesques. Experts say they were the work of remote eras.



SPECIAL FOR SATURDAY ONLY
CRYSTAL CHOKERS
$4.75

Genuine Crystal Bead Chokers — smoothly graduated, beautifully cut and very brilliant — a favorite of the Spring Mode. Our Regular $7.00 Crystal Choker — for One Day Only

Hess & Culbertson Jewelry Company
Established 1883 Ninth and Olive

WIDOW UPHELD AS ADMINISTRATRIX OF HYLAND ESTATE

Two Sisters of Late Dog Track Operator Lose Suit at Clayton to Have Her Ousted.

The sisters of "Marty" Hyland, promoter of the Madison Kennel Club and other dog racing tracks throughout the country, were again unsuccessful in having his widow, Mrs. Dorothy Hyland, removed as administratrix of his estate on charges of concealment of assets. A jury at Clayton today returned a verdict in favor of Mrs. Hyland after deliberating 19 minutes. The plaintiffs announced that they will appeal.

The sisters, Mrs. Mary Martin of East St. Louis and Mrs. Catherine McClurken, 5256 Terry avenue, attempted to have Mrs. Hyland removed as administratrix in Probate Court, but were unsuccessful. Their brother, John Hyland, joined them in the Probate Court action, but was not a plaintiff in the Circuit Court suit.

Hyland, who died at St. Mary's Hospital March 13, 1929, after an operation for appendicitis, left no will. His widow, as administratrix, filed an inventory for $64,000, asserting that her husband had transferred his valuable dog track stock to her before his death. His sisters disputed her statement and sought to disclose further assets through litigation.

Jury Foreman's Explanation.

J. L. Reeves, 627 Marshall avenue, Webster Groves, foreman of the jury, told reporter the jurors were unanimous in accepting Mrs. Hyland's statements concerning the stock transfer, and believed the indorsements on the stock certificates had been made by Hyland, and were not forgeries, as the plaintiffs charged.

A. E. L. Gardner, attorney for Mrs. Hyland, made an emotional plea to the jury. "I know you do not believe that Mrs. Hyland is a thief and forger, as has been charged here," he declared.

Randolph Laughlin, counsel for the plaintiffs, declared in his argument, "this woman is but putty in the hands of others, who are scheming to obtain control of this stock. She should be forced to include these holdings in the estate in her own interest, as well as that of the other heirs."

Gardner, in rebuttal, brought out that the plaintiffs had received $100,000 from their brother, "Marty," before his death. John Hyland received $50,000, and the sisters $25,000 each.

Signature Questioned.

Testimony in the case was concluded yesterday, the closing hours being taken up by witnesses, who differed over the authenticity of Hyland's signatures on dog track stock certificates, and contradicted one another on alleged statements credited to Hyland.

Mrs. Hyland took the stand to deny that her husband ever stated in her presence that "I have a racket that is better than Henry Ford's and will be a millionaire in a year if they let the Madison Kennel Club alone." Mrs. Martin previously testified that her brother made the statement in the presence of her family and Mrs. Hyland.

I. J. McGirk, a handwriting expert, agreed with a previous witness that the signature, "M. Hyland" on the back of a stock certificate of the Madison Kennel Club, which Mrs. Hyland says was transferred to her by her husband four years ago, differs from Hyland's acknowledged signature on the face of the certificate. M. J. Wegmann, a former teller at the Franklin-American Bank, where Hyland kept his personal account, declared the signatures were identical, and told the jury he had seen more than 1000 of Hyland's signatures.

Testimony corroborating Mrs Hyland's claim that her husband presented her with the stock was given by her sister, Miss Ann Carney, who testified that, in 1926, Hyland handed his wife some stock certificates, saying: "You are in the dog business now." Later Hyland gave his wife other certificates in her presence, remarking, "here is your Chicago stock." Miss Carney resides with Mrs. Hyland at 7112 Westmoreland avenue, University City.

Freen B. Nulsen, a personal friend of Hyland, testified that he urged Hyland to make a will before Hyland went to the hospital in March, 1929. Hyland's reply to the suggestion, according to Nulsen, was, "I have nothing to will. I gave all my stuf. to my family and Dode." Nulsen was cross-examined concerning a conversation he had with Mrs. Hyland while they were horseback riding after her husband's death, during which she said, "It is too bad he did not make a will."

Mrs. Hyland was charged with concealing the following assets: 68¾ shares in the Madison Kennel Club, East St. Louis; 334 shares Wellston Kennel Club, St. Louis, not operating; 50¾ shares Mound Kennel Club, Milwaukee; 25 shares Highland Kennel Club, Butte, Mont., four shares Erlanger (Ky.) Kennel Club.

Exchange Seats Drop $14,000.

NEW YORK, May 16.—Sale of two New York Stock Exchange seats has been arranged at $465,000, which is $14,000 below the previous sale. Principals in the transactions were not disclosed.

MEYER AGAIN PUT ON TRIAL BEFORE MISSOURI U. BOARD

General Belief in Columbia Is That Professor of Psychology Will Be Fired This Time.

Special to the Post-Dispatch.

COLUMBIA, Mo., May 16.—The Board of Curators of the University of Missouri met here today for the trial of Dr. Max F. Meyer, head of the department of psychology, for the second time within a little more than a year.

The charge against the 56-year-old professor, a member of the faculty for more than 30 years, is that he made an address before the Southern Society of Philosophy and Psychology that "resulted in much harm and injury to the University of Missouri and its general welfare." The address was made last April 18 at Nashville, Tenn.

Meyer Assailed Board.

In the address Dr. Meyer assailed the curators for ordering, April 7, 1929, his suspension for one year and for the permanent dismissal of Dr. Harmon O. Degrass, sociologist, for their part in the issuance of a "sex questionnaire" to students. Meyer characterized the curators' inquiry as a "medieval inquisition" with President Stratton D. Brooks "lurking in the background as the executioner."

The curators, at a meeting in Kansas City two weeks ago, voted to impeach Dr. Meyer and "to further and fully consider this matter at a formal hearing at which Dr. Meyer may be present."

Meyer was represented today by Leland Hazard, Kansas City attorney and Missouri graduate, who handled Meyer's case during the sex questionnaire inquiry. President Brooks, who termed the questionnaire sewer sociology, did not attend the hearing but was in Windsor, Mo., to deliver a high school commencement address. As has been told, Dr. Brooks will be succeeded as president June 5 by Dean Walter Williams of the school of journalism.

Removal Expected.

The view in official and professional circles at the State University today was that Dr. Meyer will be dismissed.

Meyer has protested that his remarks at Nashville were not intended as criticism of the curators but as a defense of his personal honor. In a statement he declared his Nashville address was made in answer to critics of the Ohio State University board which had been assailed for employing him as a member of the summer faculty. Critics likened him to Dr. Snook, Ohio professor who murdered Theora Hix, his student paramour, Meyer said.

Student interest here in Meyer's trial was lukewarm today. Last year more than 2500 students held indignation meetings, plastered the campus with posters and circulated petitions in support of Dr. Meyer and Dr. Degraff.

On the board of curators are: James E. Goodrich, Kansas City, president; George C. Willson, St. Louis; A. A. Speer, Jefferson City; Mercer Arnold, Joplin; F. M. McDavid, Springfield; Charles F. Ward, Plattsburg; H. W. Lenox, Rolla; Milton Tootle Jr., St. Joseph, and H. J. Blanton, Paris, Mo.

Hazard and Dr. Meyer conferred for several hours last night, and Hazard said today that he would present "a considerable body of testimony" in Meyer's defense.

Trades Paintings for Food To Get Start as Artist

Sign Painter Peter Noto Finds Work Limited Due to Increased Use of Printed Posters.

Sign Painter Peter Noto, countryman of Da Vinci and Michelangelo, felt that 25 years of painting advertisements on billboards were too many for Artist Peter Noto, who had capped so many laboring days with nights of work with brush and canvas.

That was the underlying reason that prompted him to offer in the classified columns of the Post-Dispatch to exchange oil paintings for food and clothing. The immediate reason was lack of employment due to the tendency to replace painted advertisements with printed posters.

Almost since he can remember, Noto has longed to take the step which would change him from an artisan to an artist. But he has had to earn a living for his family. Necessity resulted in his newspaper advertisement, marking the first time he has offered his paintings for sale and symbolizing the passing of Sign Painter Noto and the advent of Artist Noto.

Artist Noto, smiling, olive-eyed Italian of a round and ruddy countenance, met a reporter today in his bungalow at Marshall avenue and West place, St. Louis County, and, indicating his paint-spattered overalls, apologized for Sign Painter Noto. "Excuse me," he said, "I am painting the kitchen.

Wife and Three Children.

"I put that ad in because I thought it would interest people in my paintings. I have a wife and three little daughters and I haven't had much work lately. Anyhow I want to quit all that and really paint. I have all these," he said, pointing at pictures hung on walls, stacked against walls, ranged on tables and chairs.

"And he has 100 more upstairs," interposed his wife. "Pete does fine, but he doesn't push himself."

"That's it," agreed Noto. "It's time I got started. I've wanted to be an artist since I went to kindergarten right after my parents brought me here from Italy. The teacher gave me some clay to model and I was happy. Then she gave some crayons and I was still happier.

"But my father, who had a dairy in St. Louis County, didn't want me to paint. He'd ask me to milk the cows and catch me sketching them instead. He died when I was 15 and I had to go to work. I got a job as helper to a sign painter.

Studied Art 10 Years.

"I hurried home at night to paint in oils. I joined the Brush and Pencil Club and the artists looked at my work and helped me. For 10 years I studied art at night at McKinley and Central High Schools. On holidays I went to the Art Museum. For 25 years I've painted signboards, but I've been painting on canvas longer than that."

Noto's paintings are of still life, of industrial St. Louis, of St. Louis County woodlands, of ships, of his children, his neighbors' children, even of himself. Some are on the back of old kitchen linoleum. Some result from his private formula of paints mixed with special ingredients. Some have been praised by critics. And now they are for sale.

"I'm getting along," said 40-year-old Sign Painter Noto. "And it's time I got started," added very-much-younger Artist Noto. "When I grab a brush, I forget my worries."

UNOFFICIAL FRENCH PROTEST AGAINST MUSSOLINI'S SPEECH

Ambassador Presents Objections to Utterances at Leghorn to Foreign Minister.

By the Associated Press.

ROME, May 16. — Maurice de Beaumarchais, the French Ambassador, today called on Foreign Minister Dino Grandi at the Chigi Palace and protested unofficially against the tenor of a speech delivered last Sunday at Leghorn by Premier Mussolini.

The Fascist Premier said in his address to 55,000 Italians that "if our frontiers were threatened, there would be gathered one human mass—nay, a thunderbolt—launched against any and all comers."

Mussolini declared, recalling that Sunday was the anniversary of Leghorn's battle with the Austrians: "There is something unescapable, inevitable, in this march toward the destiny of Fascist Italy and nobody can halt it!"

The Premier further declared: "I want to say not only to you, but to the people beyond our frontiers, that we are not anxious to precipitate adventures. But if anyone deceives himself so far as to think he can halt our onward march, he will find the whole Italian people in front of him."

Two Families Routed by Fire.

Two families occupying a dwelling at 4639 Cottage avenue were forced to seek shelter with neighbors when fire broke out at 11:15 o'clock last night. The blaze, thought to have been started by crossed electric wires, caused $1200 damage. The building is occupied by the families of Albert Strubelt and Joseph Strunk.

WOMAN, 78, STRUCK BY BOY DRIVER, DIES

Mrs. Margaret Schaffer Hurt Saturday by Auto of Scott Allender, 17.

Mrs. Margaret Schaffer, 78 years old, 1805 South Eleventh street, died last night at City Hospital of a fractured skull and internal injuries suffered Saturday when struck by an automobile while attempting to cross Twelfth street at Lafayette avenue.

Scott Allender, 17, 812 Geyer avenue, was the driver.

FORMER OKLAHOMA GOVERNOR SUES 'PLAIN TALK' FOR LIBEL

J. C. Walton Seeks $250,000 Damages for Alleged Defamatory Article.

By the Associated Press.

OKLAHOMA CITY, Ok., May 16. —J. C. Walton, former Governor of Oklahoma, filed suit in United States District Court here yesterday against Plain Talk, an Eastern magazine, asking for damages of $250,000 for libel.

Walton's petition characterized as "false, scandalous and libelous" an article by Walter W. Liggett, a writer in Plain Talk, dealing with Walton's activities while Governor.

Three local hotels were named as co-defendants on allegations that copies of the magazine were sold from their news stands. The petition also set out that the magazine had a "glaring red front cover."

1039 LIVE IN FLORISSANT

Census Figures Disclose Increase of 357.

Florissant, St. Louis County, which was founded a few years after St. Louis, has 1039 population, Census Supervisor Hassall has announced, compared with 682 in 1920. This is a gain of 357, or 52.3 per cent.

Bond County, Ill., adjoining Madison County on the east, has 14,427 population, a loss of 1618, of 10 per cent, in the decade.

For Peppy Feet
... as well as for tired feet
VITALITY



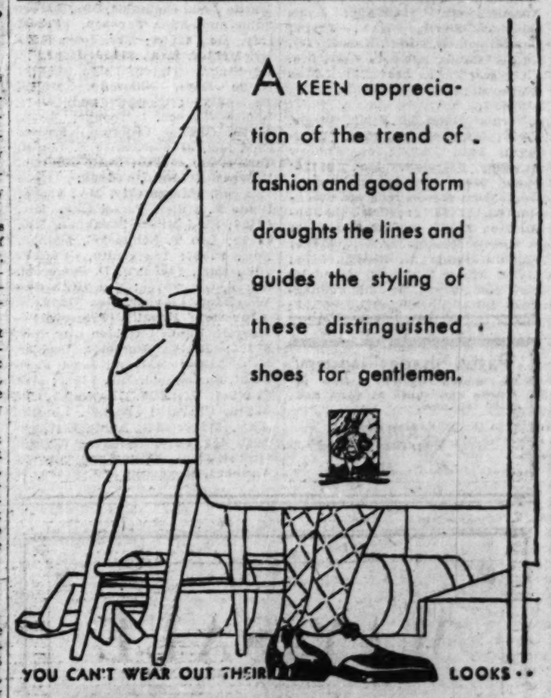
Displayed in many attractive combinations

Shoes Priced Amazingly Low, at $5 and $6

Goodyear Welt VITALITY Health Shoe Combination Last

Smart in appearance... and such foot contentment... such buoyant grace. Built according to the new "vitality principle," with combination lasts and narrow heels. Model illustrated for every kind of feminine feet down to the girl in her teens. Astonishingly low priced at $5 and $6!

Hutcheson's
SUPERIOR SHOE SERVICE
712-714 Olive Street



Smith Smart Shoes $10

Browning-King & Co.
On Olive (916-918)
Near Tenth

18¢ Two for 35¢



It pays to pay a trifle more for
Raleigh
(PLAIN OR TIPPED)
Tune in on "The Raleigh Revue" every Friday, 10:00 to 11:00 p.m. (New York Time), over the W E A F coast-to-coast network of N.B.C.
Created by BROWN & WILLIAMSON TOBACCO CORPORATION, LOUISVILLE, KY.
The Manufacturers of Sir Walter Raleigh Smoking Tobacco.

$2,368,322 LOSS IN YOUNG CRASH; ASSETS $10,000

Continued From Page 3.

pany's treasury to finance purchase of the property.

In a suit to enjoin the sale of the property by foreclosure, Williams alleged in Federal Court yesterday that the home was purchased for $88,000, of which $25,610 was paid with funds of the company and the balance with notes. Subsequently, $10,000 was spent by the company for improvements and $3000 for payments on mortgages, the petition alleges.

Of the $585,284 in securities sold but not delivered by Young Bros., the following investors paid for $1000 worth or more:

Notes of the Midwest Holding Co., a Young Bros. subsidiary—U. F. Brittain Jr., former salesmanager for Youngs at Columbia, Mo., $7000; Logan A. McKee, formerly of the St. Louis office, $1000; Josephine T. McKee, Kansas City, Mo., $1000; J. C. Slifer, Chillicothe, Mo., $1000; William L. Tayloe, Columbia, Mo., $5500; Anna R. Brown, Pittsburg, Kan., $2000; Edith Betts Dempsey, Alton, Ill., $1800; Peter P. and Helen C. Peterson, Springfield, Mo., $1600; Mary M., Elizabeth L. and Conrad L. Briedenbach, Tarkio, Mo., $11,000; Laurence W. and May G. Wayfield, Lebanon, Mo., $2000.

Associated Gas and Electric "Class A."—Mart Ebeling, Dallas, Tex., $2138.75; Robert Osgood, Santa Barbara, Cal., $1031.88; Jack M. Weaver, Houston, Tex., $1193.75.

Bought Thermoid Common.

Thermoid Co. (Common)—Ruby Atkinsson, Omaha, Neb., $2062.50; Harriett C. Beasley, St. Joseph, Mo., $3979; Joe Bevilague, Stockton, Cal., $2662.50; Mrs. Etta Billington, Meadville, Mo., $1607.37; George H. Bogue, San Jose, Cal., $2087.41; J. H. Borserine Jr., Kansas City, Mo., $1162.50; W. P. Bowdry, Fort Worth, Tex., $2062.50; Charles F. Cameron, Alameda, Cal., $1018.75; Charles C. Cannam, Omaha, Neb., $1150; Ronald Carnall, Altadena, Cal., $4400; Edward D. Conry, Omaha, Neb., $1925; John B. Dunn, Wichita, Kan., $2300; William E. Ellsworth, Pittsburg, Kan., $2200; Albert W. Fife, Naches, Wash., $1018.75; Earl H. Frazee, Pittsburg, Kan., $2493.63; Alex Geis, Norman, Ok., $6262.50; Louis Gossman, Sterling, Kan., $2000; Charlotte E. D. Grant, Kansas City, Mo., $3419.50; Otto L. Griffith, Victoria, Tex., $1043.75; Miss Nettie Hamilton, Meadville, Mo., $1546.87.

Vernon Harrison, Selah, Wash., $1075; Mary M. Hausser, Yorktown, Tex., $2518.75; Andrew Hawkins, Fairview, Mo., $1150; Jessie Mead Henderson, Joplin, Mo., $2100; Edwin H. Hess, Stockton, Cal., $1668.75; H. E. Hill, Joplin, Mo., $1725; Ira M. and Letta N. Hoover, Plattsburg, Mo., $1925; William Hund, St. Joseph, Mo., $1050; Albert V. James, Grand Island, Neb., $1043.75; John F. Jungkind, Little Rock, Ark., $1043.75; Herman C. Kocher, Omaha, Neb., $6187.50; William A. Krippaehne, Puyallup, Wash., $1112.50; Charles F. Laurish, Portland, Ore., $1043.75.

Harry Lohr, Columbus, Neb., $2337.50; Pauline Menlik, Lawton, Ok., $1056.25; H. A. Miller, Joplin, Mo., $2087.50; Coffield & Moore, Little Rock, Ark., $2287.50; Andrew J. H. Muirheid, Goodman, Mo., $6063; Mrs. Ida K. Nelson, San Jose, Cal., $2200; Catherine Norris, Savannah, Mo.; $2325; Leo J. Otto, Dallas, Tex., $2050; C. Clarke Perkins, Dallas, Tex., $1093.75; Selby R. and Burton Phillips, Springfield, Mo., $2024.75; L. A. Rooker, Omaha, Neb., $1509.75; Thomas G. Rumph, Fort Worth, Tex., $2012.50.

Lee T. Schackel, Omaha, Neb., $2062.50; Dr. R. M. Siebel, Kansas City, Mo., $2000; Harry M. Swart, Oklahoma City, Ok., $1925; S. W. Smith, San Francisco, Cal., $1210.75; Aleen Spellman, Salina, Kan., $1419.50; Agnes C. Stigman, Springfield, Mo., $1143.75; Edna M. Stuart, Topeka, Kan., $1586.50; Vincent Sudik, Oklahoma City, Ok., $2300; Mrs. Bell Tantlinger, Cameron, Mo., $1950; Charles P. Tompkins, Kansas City, Mo., $9428.25; Kate S. Trice, Lathrop, Mo., $1950; F. J. Turinsky, Omaha, Neb., $2162.50.

Fred M. Young, Portland, Ore., $2087.50; Emanuel Zimmerman, St. Paul, Minn., $2037.50; Carl E. Zink, Omaha, Neb., $1491; Jos. C. Conner, Kansas City, Mo., $1500; Alex Geis, Norman, Ok., $4060; W. F. Harris, Stockton, Cal., $1175; Frank Harsch, 3721 Winnebago street, St. Louis, $1025; G. Hausser, Yorktown, Tex., $1143.75; John F. Jackson, Forest City, $1340; Eva M. and Mary C. Ryan, Kansas City, Mo., $3600; J. S. Tully, Modesto, Cal., $1050.

Continental Life Insurance Co.—Matilda and Rudoph Troeber, Seattle, Wash., $1855.

These Bought Investors' Royalty.

Investors' Royalty (Common)—Edward Aaron, Kansas City, Mo., $1750; Mrs. Kate Anderson, Helena, Mo., $1250; Mrs. Margaret L. Barber, Williamsburg, Mo., $1490; Robert N. and Rosalind Bonzo, 6508 Crest avenue, St. Louis, $2000; Miles Cook, Skidmore, Ok., $2300; Willie Cresup, Miami, Mo., $1960; Beatrice Drake, Omaha, Neb., $1500; W. H. Gilbert, St. Joseph, Mo., $1716; Sarah Ginter, Miami, Ok., $1000; Hester Gray, Savannah, Mo., $2174; J. M. or Nellie Hall, Columbus, Kan., $1000; Mattie Jack, Columbia, Mo., $5200; John and Anna Jackson, Forest City, Mo., $2500; Mrs. Josie Kistler, Mentor, Kan., $1600; Henry T. Koechner, Tipton, Mo., $1300; Nellie Keys, Eldorado Springs, Mo., $1200; Chester and Mary Louise Larson, Topeka, Kan., $1250; Charles Lecluyse, Kansas City, Mo., $1500; James F. Logan, Tarkio, Mo., $5250; Katie Martin, Brookville, Kan., $1000; Grace Maxwell, Kansas City, Mo., $3000; Diane E. Miller, Forest City, Mo., $3626; Fred Miller, Savannah, Mo., $2500; Lee T. Schnackel, Omaha, Neb., $2062; Ida Smith, Coffeeville, Kan., $4000; J. D. Suffecool, Miami, Ok., $2500; Mrs. Katherine Wigginton, Linneus, Mo., $1200.

Investors' Royalty (Preferred)—Mary E. Bunnell, Golden City, Mo., $1725; Bertha Burstadt, Deshler, Neb., $2000; Ed and Lena Fassnight, Springfield, Mo., $8050; Mrs. Pauline Mendlik, Lawton, Ok., $5300; Christian Sprenge, Lincoln, Kan., $3100; Miss Annie E. Turnbull, 669 Forest avenue, Webster Groves, Mo., $5000; Mrs. Olive E. Vanhorn, Meadville, Mo., $1600.

Lindsay-Nunn Publishing Co.—Benjamin F. Bermond, Easton, Mo., $2537.50; Harry Brandt, Seattle, Wash., $1161.50; E. S. Carter, Springfield, Mo., $2587.50; Mrs. Della M. Mesner, Meadville, Mo., $1050; Loyal H. McDermand, Chillicothe, Mo., $3371.25; Paul E. O'Neill, Springfield, Mo., $1306.25; Marie E Shattuck, Seattle, Wash., $2297.75; Jessie Yowell, Springfield, Mo., $2587.50; Miss Myrtle E. Harter, Laclede, Mo., $2120. Bernard Lilija, Houston, Tex., $1150.

Missouri-Kansas Pipe Line "Class A"—S. S. Butler, Frisco Building, St. Louis, $2575. Frank Harsch, 3721 Winnebago street, St. Louis, $2437.50. Albert H. L. Klemme, Belleville, Ill., $2437.50.

National Hosiery Mills—Ernest Deay, Savannah, Ga., $1500; George D. Jusley, Eldorado, Kan., $1125; Herman H. Jagels, Davenport, Neb., $1005; A. H. L. Klemme, Eagle Foundry Co., East St. Louis, $2275; Jesse E. and Roy L. Kuenzi, Helena, Mo., $1200; Mrs. F. E. J. Cruby, State Industrial Home, Chillicothe, Mo., $3525; Fred West, no address, $300; Ira M. Wagner, Oak, Neb., $1500; Roy R. McAdams, Davenport, Neb., $1200.

Omaha Bee-News (Bonds)—La Sara Bush, Lincoln, Neb., $2000. Mattie Buchanan, Pine Bluff, Ark., $1000. Myrtle E. Harter, Laclede, Mo., $1000. Herman H. Jagels, Davenport, Neb., $1005.92. Peter Jacobs, Deshler, Neb., $2025. Ola H. Tipton, Dallas, Tex., $1000.

New York Stock Exchange orders, paid in full by purchaser—Otto L. Griffith, Victoria, Tex., $1325; Ola H. Tipton, Dallas, Tex., $2385.

Under the heading "Miscellaneous" the attorney for creditors lists other stocks which were paid for but undelivered to customers. Those whose investments exceed $1000 are: F. W. Helmering, Coffeyville, Kan., city and County of Dallas improvement bonds, $2000; Mary Offel, Hartsburg, Mo., city of McCamey, Tex., refunding bond, $1005. Lloyd S. Payne, Council Bluffs, Ia., U. S. Liberty bonds, $15,000; O. W. Francis, Burr Oak Kan., Midwest Holding Co., preferred, $3250.

'Pastel Shades' Hosiery
To match pastel shades in frocks and shoes at $1.35 and $1.95 the pair.
Neumode HOSIERY
801 Locust St.

ONLY EXCLUSIVE
Jewelry Repair Shop
Any Watch Put in Running Order . . . $2.50
Complete Overhauling $3.50 to $5.00
Stewarts Jewel Shop
5 Years at 5th, Boor & Fuller
306 N. 6TH ST.
6th at Olive GA. 6082

Travel by Air
Robertson Air Lines
Between St. Louis, Memphis, Little Rock, Hot Springs, Greenwood, Jackson, New Orleans
Reservations, Call AVery 2772 or Any Leading Hotel

WEEK-END EXCURSIONS
$2.50 SPRINGFIELD AND RETURN
Proportionate fares to certain other points
Leaving on Certain Trains Next Saturday Night and Sunday Morning
Slightly higher fares for longer limit.
For Information Call GArfield 2520
CHICAGO & ALTON R. R.
326 N. Broadway or Union Station

MAY SALE of HANAN HOSIERY

HANAN ALL-SILK CHIFFON with Picot Top — Regularly $1.85
$1.25

HANAN SILK UTILITY Service Weight — Lisle Sole and Welt
$1.15

This Sale offers values that rarely come the way of the woman who wants both Quality and Economy in Hosiery. HANAN can offer such exceptional values only because of the tremendous purchasing power represented by the 37 HANAN Shops Throughout the World.

HANAN & SON
908 OLIVE ST.

Many Use the "IBP"
Choose your Summer and Vacation wardrobe now and pay while you are enjoying it on the "IBP" . . . Monthly Payments out of income, at trifling added cost.

GARLAND'S

Interesting News for Saturday Shoppers....

488 Spring Coats and Suits Sacrificed



Two Special Saturday Hosiery Sales

$1.75 Picot-Edge
Chiffon Hose
$1.29

New arrivals in these exceptionally fine quality chiffons with colored picot edge, colored runstop and curved French heel and toe block. In white and all Summer colors.

Dollar Shop Special Sale..... $1

Exceptional quality, sheer chiffon, all silk, top to toe, with lisle-lined hems and soles. Also lisle-top service weight. All perfect and full fashioned. Summer colors.

STREET FLOOR



$25 checked tweed Suit, three-quarter coat, skirt and crepe blouse...$10

Sport or Dress Coat Fashions
Short or Long Coat Suits
Choice of $20 to $35 Values at
$10

The Coats... almost unlimited choice of dress and sport modes and Summer wraps . . . in all wanted colors at the almost incredibly low price of $10! High-grade furs in scores of smart trims on the favored silks and woolens . . . also Summer wraps of transparent velvet (rayon pile) in all colors.

All Sizes, 14 to 42

The Suits... long or short coated models in choice of nearly every fashionable fabric, from crepey, sheer woolens to rough tweed, each with silk blouse and a skirt to match the coat. Ideal for cool Summer days, for vacation and Fall wear.

All Sizes, 14 to 38

THIRD FLOOR



$29.50 Travel Coat of shaded and border striped tweed.....$10

$35 Broadcloth Coat with collar of butter lapin (coney).....$10

$20 short Wrap of transparent velvet (rayon) $10

A Timely Saturday Sale of
SUMMER DRESSES



Pastel Tulip Chiffon, sleeveless, with bolero jacket.....$10

Sleeveless Crepe with dot embroidered ratine jacket.....$10

Crisp, Cool Summer Dresses and Ensembles . . . in the Very Newest Styles
$7.95

Summer fashions of exciting charm in excellent qualities of Georgette, dotted and solid color crepes, flowered chiffon and other silks . . . many sleeveless with jackets of same or contrasting fabrics . . . scores and scores as clever as the two we picture.

Misses' and Women's Sizes

$16.75 Dresses at $12.75

Scores of styles in chiffons, Georgettes, prints and Summer silks . . . jacket suits, long coat suits, bolero frocks . . . in all of the newest colors.

Misses' and Women's Sizes

DRESS SALON—SECOND FLOOR

Sale of $2.95 Handbags

Regular $2.95 Bags in a dozen new styles; choice of fine quality white washable kid, also brown and high colors in genuine calfskin. Priced for Saturday only at

Saturday $1.95

STREET FLOOR

All Suit Blouses Sacrificed!



Regular $2.95 to $15 . . . Now
$1.49 $2.99 $4.99

Drastic disposal of all crepe, satin, printed and cotton Blouses. More than a hundred styles, in all of the wanted colors. Many will choose two or three at this saving.

THIRD FLOOR

HATS to $5
in a Saturday Close-Out
$2

Just a little of everything in felt, straw, fancy braids and some silks . . . nearly all one-of-a-kind, in white, pastels, etc.

SECOND FLOOR MEZZANINE



THOMAS W. GARLAND, Inc.—SIXTH STREET, BETWEEN LOCUST AND ST. CHARLES

See Our Other Announcements on Pages 12, 13 and 14 T his Section

STIX, BAER & FULLER
GRAND-LEADER

Graduation Style-Show

Saturday afternoon, at 2:30, girl graduates of grade schools and high schools will model the lovely new graduation frocks. Seventh Street elevators direct to the Assembly Hall, Ninth Floor.



Our New White Coats

—Are Smartly Styled in the Modes of 1930!

$16.75 and $25

A white coat of soft woolen makes such a charming Summer ensemble with a pastel frock, that it's one of the things you just must have! Our new Coats of White Baskeen and Flannel continue the smart coat-fashions of the Spring . . . and very attractive they are with their tucked capes, fitted and belted waistlines, and nonchalant scarfs. The swagger belted Polo Coat, too, is a style you'll admire! Lined and unlined styles are here for this first showing.

Misses' and Women's Sizes . . . Coat Shop, Third Floor



They Look Like Lace . . but They're Chiffon!

These Charming Frocks for Misses

$16.75

If you want your Chiffon Print to be charmingly "different," be sure to see these Lace-Prints in the Misses' Store Saturday! Chantilly designs of fragile beauty are printed in black on sheerest chiffon of white, green, pink, or beige coloring . . . and the effect is altogether lovely! Choose yours with a cape, with short sleeves, or with any of the details of the 1930 mode.

Sizes 14 to 20 . . . Misses' Store
(Third Floor.)



Our Shantung Suits . . . a Summer Fashion!

A Feature of Sports Silk Week at

$16.75

Why? Because they're so exactly what everyone wants for Summer daytime occasions . . . because they give a well-dressed but not a "dressed-up" look . . . because they're cool and comfortable and washable . . . and inexpensive! A dozen or more styles . . . in black, navy blue, white, pastel colors, prints, and dots. The model sketched at left, from the Misses' Store; at right, from Sports Shop.

Sizes 11 to 17 . . . 14 to 20 . . . 34 to 40
(Third Floor.)

Sale! Boys' Linen Knickers

1500 Pairs Made to Sell at $1.98..... **$1.33**



These extraordinary values are sure to create brisk selling in the Boys' Store Saturday! Fine, cool, crisp linens—smart in style, superior in quality at this price—right at the outset of the season—an offering of unusual importance! All plus-four style; solid grays, tans and whites, and plaid patterns. Sizes 6 to 18.

Sale of Boys' Tom Sawyer Sport Shirts and Blouses

Broadcloths, percales, poplins, madrases and other choice fabrics; cool Summer garments for boys from 4 years of age. They are all salesmen's samples and values of great importance at.. **79c**

(Fourth Floor and Square 19, Street Floor.)



Boys' Sports Oxfords

Get ready for Summer with a new pair of Sports Oxfords in white with black trimming, gristle soles and heels. They are just like "dad's" . . sizes 1 to 6, $3.00; 12 to 13½ . . . **$4.50**

(Second Floor.)

Summer Millinery

. . . Lighter, Smarter, Gayer Styles for Every Costume at

$5 to $10



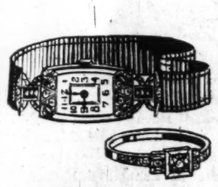
Panamas for sports wear . . . natural straws with flattering brims . . . soft taffeta hats, so soft and light they feel like "nothing" . . . and, of course, sheer Hairbraid and Lace Hats for five o'clock affairs. White and a rainbow of Summer pastels . . . navy-and-white, and black for street.

NOTE! How many Berets are you planning to have? Imported Angora, Chenille, French Flannel, and Grenadine.....$1 to $3.95

(Third Floor.)

Diamond Jewelry

On the Budget Plan at Unusual Savings!



Solitaire Rings at.. $65

Lovely 18-karat solid gold mountings are set with a brilliant ¼-carat diamond combined with two smaller diamonds.

First Payment.....$6.50

Diamond Watches.. $65

Dainty Wrist Watches in lovely design set with eight or ten small diamonds, and fitted with 15-jewel guaranteed movements.

First Payment.....$6.50

(Street Floor.)

Sale of Silk Hosiery

3600 Pairs Full-Fashioned Pure Thread Silk Hose at

$1.28

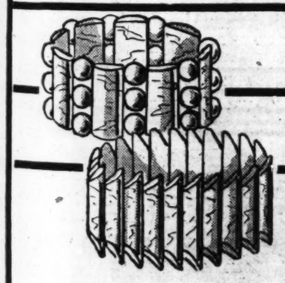


An important event presenting sheer Chiffon Hosiery of a very fine weave at unusual savings! They are full-fashioned of pure thread silk, with picot-edge silk tops, soles and heels lisle interlined. Choice of the following shades—

Manon Muscadine Sunbask Naive Beige Clair Nude Rendezvous Afternoon Lt. Gunmetal Rosador

(Street Floor.)

For Telephone Shopping Service Call CEntral 6500



500 Sports Bracelets

Specially Priced at

89c

Lovely Galalith Bracelets, to wear with sleeveless frocks, are in pastel colorings in a choice of many new styles. All are on elastic and easy to slip on and off.

(Jewelry—Street Floor.)

Modernette Shoes

. . . for Summer . . . Have Arrived! Sports Shoes and Dress Shoes in Kid and Linen . . . Priced at

$6



What's the news for Summer? Just come to the Modernettes' Shop and you'll find out! Here are not only the dainty Summer slippers in eggshell kid, white kid, white linen, and blue kid . . . but plenty of those good-looking Sports Shoes in black-and-white and brown-and-white . . . to say nothing of the Perforated Shoes in strap models and pumps, that are usually much more expensive! All at the Modernettes' Shop price of $6.00. (Second Floor.)

A SALE OF WASHABLE DOESKIN GLOVES

Pull-Ons in New Longer Length —Saturday Only at, Pair

$1.88



Be sure to take advantage of this opportunity to purchase genuine Washable Doeskin Gloves at such a remarkably low price! They are fashioned of soft, lightweight skins, with pique sewn seams and tailored backs. In natural, eggshell and white.

WHITE FABRIC GLOVES—Slip-on Gloves of fine chamois suede fabric in Summer weight, pair **95c**

(Street Floor.)

SUIT TO CANCEL $53,463 AWARD ON DES PERES JOB

City Alleges That Only Two of Three Arbitrators Studied the Higgins-Wall Dyer Co. Case.

Suit to set aside an award of $53,463, with interest, last year to the Higgins-Wall-Dyer Co. for construction work on Section A of the River des Peres drainage project, reached after an agreement of three arbitrators in the case, was filed in Circuit Court today by the city.

The city alleges in its petition that the award was made without the joint agreement of the three arbitrators and that only two of them participated in a study of the question, which included a counterclaim of $54,000 by the city for breach of contract. The contract of the Higgins-Wall-Dyer Co. was cancelled in 1924, when the city held that the work was progressing unsatisfactorily.

Before the arbitrators—John A. Lennon, Mat J. Holland and George F. Haid, the latter now a Judge in the Court of Appeals—were appointed the Higgins-Wall-Dyer Co. had filed suit against the city on its claim for damages in connection with the contract. The city in turn had sued the American Surety Co. of New York which signed the contractor's bond, the city alleging breach of contract.

It was agreed that the controversy in both suits should be determined by the arbitrators but the city now asks permission to renew its action on the bond, charging that the finding of the arbitrators was "illegal, void and of no effect."

According to the petition, signed by City Counselor Muench and Richard S. Bull, associate counselor, it was the understanding of the city that the arbitrators should meet jointly and confer before reaching any agreement. Instead, it is alleged that Lennon and Holland deliberated independently to the exclusion of Judge Haid and reached agreement without consulting him until after "such deliberation and agreement." However, the petition shows Haid concurred with the other arbitrators and they jointly signed the award May 24, 1929, which the Circuit Court affirmed with the exception of making a substantial reduction in interest allowed.

Associate Counselor Bull said the action of the arbitrators resulted from a misunderstanding and the city did not intend to cast any reflections. The failure of Judge Haid always to meet with the other members, Bull explained, was due to his impression he was an umpire to decide disputed points between them, whereas it was the city's intention the deliberations of all the arbitrators were to be held jointly.

EARL OF DERBY IS ILL

LEXINGTON, Ky., May 16.—Lord Derby today, on the advice of a physician, canceled his luncheon engagement at the home of former United States Senator Johnson M. Camden. At Joseph E. Widener's Elmendorf farm home, near here, it was said that the Earl probably would not be able to leave for Louisville until tomorrow, but that he fully expected to attend the Derby in the afternoon.

The Earl was advised to call off his social engagements and remain in bed until this evening, so that he might conserve his strength. His physician found he was running a temperature slightly more than 100, as result of a cold and throat infection. His condition was not considered serious.

I. MILLER ingénue department



This OPEN-SHANK SLIPPER is snug as an Oxford...



In the New I. Miller Ingenue Department

$10.50

What a thrill to find a flattering open-shank slipper that fits so perfectly—in the Ingenue Department! The secret is the way it's cut—with extra support about the instep—and the strap attached at the most strategic point. Black Kid . . . trimmed with genuine Java Lizard . . . yet it costs but $10.50!

INGENUE
Those who know their French will pronounce it
AN-J'-NEW
(Perhaps!)
Those who know their budgets will pronounce it
FOR-TU-NATE!

823 LOCUST STREET

I. MILLER . . . THE INSTITUTION INTERNATIONALE

Berets Are Smart!
Many styles, materials and colors. They're "the other hat" you've wanted . . . and extremely smart . . . 59c to $4.95.
KLINE'S—Millinery Salon—Second Floor

Kline's
806-08 Washington Ave., Thru to Sixth Street

Is Your Coat Stored?
If not . . . be on the lookout for moths. Storing your coat and furs in our vaults prevents this.
Call CEntral 6830 for our bonded messenger.



SPECIAL PURCHASE OF REGULAR $16.75
BOUCLE SUITS
The Most Fashionable Two-Piece Knit Ensemble
$11
There are the most delightful patterns . . . diagonal stripes, monotone shades, unique "mixed" styles and many more! In pastel shades. Sizes 14 to 40.
KLINE'S—Street Floor.

"MISS JUNIOR" IS SHOWING SPORTS ENSEMBLES
. . . of Washable Shantung, or Clever Pastel Crepe Models
$10
Miss Junior has the art down pat of finding the perfect Sports Ensemble! These show careful selection . . . pastel crepe frocks with figured coat . . . or practical, smart Shantungs in attractive monotone patterns. In Summer shades. Sizes 11-13-15.
KLINE'S—Mezzanine.



Girls' Outing DRESSES
$2.95
Voiles, Dimities, Organdies—all new shades for cool Summer wear. Sizes 7-14. Very special.
KLINE'S—Mezzanine.



MISSES and WOMEN, TOO ARE WEARING ENSEMBLES
$10 $16.75
Shantung . . Crepe . . Coin Dots . . Floral Lace Chiffon . . Combinations
This assortment includes 2 and 3 piece models, tuck-in styles, scalloped cape coats, coin dot print crepes with lined jackets . . . skirt length coats . . . print Shantung or monotone shades, embroidered crepe, print chiffons with transparent velvet coats . . . pastel shades, navy and black. Sizes 14-44.
KLINE'S—Fourth Floor.

SILK OR VELVET COATS
Lightweight, comfortable crepe or transparent velvet Coats, featuring bow collars, full capes, throw scarfs and other style details. Finger tip or full length Coats. Sizes 14-42.
$15
KLINE'S—Third Floor.

Regular $1 and $2 Sports JEWELRY
50c
Bracelets . . . Earrings . . . Chokers
Novelty Jewelry for sports, distinctively made . . . trinkets to match the many new sports costumes, or Jewelry for all occasions!
KLINE'S—Street Floor.



The Two Best Hats of the Season!
$5
Stitched Crepe, or Pliable Frize Straw Are Shown Wherever Smart Hats Are Worn!
In hot weather, one thinks in terms of smart, comfortable clothes . . . and Hats are no exception . . . you'll find these lightweight and cool as well as becoming. Other styles are featured, too, in the same materials. In sand, navy, white, black and pastel shades. All head sizes.
KLINE'S Millinery Salon, Second Floor



White Kid Shoes Are Very Popular
$6
Two of the most favored numbers are illustrated . . . one a white kid Pump with bow of black and white lizard, with perforations on tip and vamp; the other a seamless Pump—a complement to many Summer outfits. All sizes.
KLINE'S—Street Floor.

REGULAR $1.95
SILK HOSIERY
$1
Perfect-Chiffon-Picot-Top
A silk from top-to-toe Hose with Hemlock run-stop and French heel . . . extremely sheer and beautiful. Also chiffon with plain tops, lisle reinforced. New Summer shades. Sizes 8½ to 10.
KLINE'S—Street Floor.

Kline's Basement

SATURDAY! A SPECIAL PURCHASE OF THE SEASON'S BEST FASHION!
Sale of 400 Knit Suits
Imitation Boucle . . . Covettes . . . Silk Jerseys . . . Also Shantungs . . . Pique Capes . . . Belted Models . . . Tuck-In Styles . . . 2 and 3 Piece Modes
FOR OFFICE WEAR! FOR SPORTS WEAR! FOR WALKING! FOR CLUB WEAR!
$5
Now . . . you may have the most adorable, as well as the most pratical Suits for Summer at the nominal price of $5.00! This purchase has enabled us to offer smart modes in ensembles at a price you can well afford to pay! All of these Suits are shown in the season's new colors: Maize, green, blue, orchid, pink, and many combinations. A variety of patterns, colors, sizes orchid, pink, and many combinations. A variety of patterns, colors, sizes. You'll appreciate the values. Sizes 14 to 40.
KLINE'S—Basement.



Sonnenfeld's Values Today Are May, June, July Fashions!

Four Different Ways of Saying "Chiffon"



Embroidered . . . Printed . . . Dotted . . . Plain

$16.75

Tailored Chiffons . . . Frilly, delicate Chiffons. The embroidered dot or tiny flower is charming . . . floral prints with little cocktail coats . . . soft pastels with lace . . . all in our $16.75 collections. Sizes 11 to 17 . . . 12 to 44.

Formal and Informal Graduation Dresses

$16.75 and $25

(Dress Shops—Fourth Floor.)



White Kid Handbags

That You Can Wash!

$2.95

WHITE accessories with your pastel frocks are smartest this season . . . and these classic Kid Bags with fancy liftlocks . . . back straps and complete inside fittings are marvelous at $2.95!

(First Floor Shops.)

Sale of Picot-Top Chiffon Hosiery

Perfect . . . Full Fashioned and Positively Remarkable at

$1



THE usual price of sheer chiffon Hose like these . . with picot tops . . . all silk and sheer lisle interlining at foot for extra wear . . . is practically double this special price! Every pair of clear sheerness in such new Summer shades as

Muscadine, Plage, Sunbask, Ivoire, Midi, Beige Clair, Caresse, Capucine Taupe

(First Floor Shops.)



These Are Indeed Startling Special Hat Purchases!

Sale of 600 Summer Hats

Every One an Actual $10 and $12 Value!

Included Are 125 Regular $15 and $20 Hats From Our Own Stocks!

BAKU, BALLIBUNTL, CHANVRE SOIE

$5.95

SISOL, HAIRBRAID AND FABRICS

IT'S remarkable values such as these that convince St. Louis women that Sonnenfeld's is the place for Hats . . . the place for values! These newest Summertime styles were specially secured and in each instance . . . the Hat you buy is bought at an almost unbelievable saving. Styles for every occasion in head sizes for everyone!

In Summer Pastels, Natural and Black

(Millinery Salon—Second Floor.)

It's Wise . . . have your Fur Coat cleaned now . . . after a season of wear. We'll clean it the furrier's way at nominal cost.

It's Safe . . . to store your Furs in our old Dry-Air Vaults. Every coat has a hanger all its own . . . and is insured against any loss. Let our Bonded Messenger call today.



Joan Crawford Wears This Catalina

Bathing Suit

$6.50

ALL-WOOL rib with half "body" stripe and a beautifully cut sun-tan back. In Blue, Maize, Cherry and Orchid. Sizes 34 to 42.

Other New Bathing Suits $2.95 to $25

(The Beach Shop—First Floor.)



You've Heard About the Clever New

Polo Shirts

$1.95

THESE of non-run rayon with collars or V neckline are so swanky . . . so very young! Short sleeves . . . they come in white, green, tan and blue. Sizes 32 to 38.

(First Floor Shops.)



Silk Crepe Underwear

With Beautiful Lace Trims

$1.95

IDEAL Summer Undergarments . . . Teddies . . . Dancettes and Step-Ins . . . many in the new fitted silhouette styles. Durable silk crepe with lace and some neatly tailored. Pastel shades.

(First Floor Shops.)

Clever . . These New Knitted Suits!



Particularly This One...a Cape Model in the New Fan-tail Weave

$16.75

IT'S a lacy weave you'll like . . . and the style will flatter you into acceptance! The sleeveless sweater is striped . . . the skirt is flared . . . the jacket has a cape! Enough said! Maize, pink, blue and white. Sizes 14 to 20.

Other Knitted Suits $16.75 to $49.50

(The Little Sports Shop—Fourth Floor.)

White and Pastel Summer Coats

So Ideally Suited to Your Every Summertime Need!

$16.75



THESE classic Summer Coats of basketweave and diagonal woolens are light enough for comfort . . . and with their new capes . . . scarfs . . . white fur trims . . . they're utterly chic! Sizes 14 to 42.

Transparent Velvet Coats in Black and Colors, $15

(Coat Shops—Third Floor.)

SONNENFELD'S

610 to 618 WASHINGTON AVE.

NOTED NOVELIST DEAD



WILLIAM J. LOCKE, As he appeared two years ago during a visit in Hollywood, Cal.

WILLIAM J. LOCKE, NOTED NOVELIST, DIES

Author of "The Beloved Vagabond" Succumbs in Paris —67 Years Old.

By the Associated Press.

PARIS, May 16. — William J. Locke, British novelist, died at his home here at 9:35 o'clock last night after a long illness. He was 67 years old. His adopted daughter, Sheila Locke, who forsook her own parents to live with him, was at his bedside.

The body will be cremated tomorrow at Perelachaise Cemetery in conformity with his last wish. The ashes will be taken to England where the funeral will be held Tuesday at Saint Martin's in the Field Church, London.

Locke was ill all winter at his villa at Cannes. He was brought to Paris at the beginning of the year and underwent two operations, the last of which, six weeks ago, was described as "very severe." His condition was grave at the time, but he seemed later to recover and he was permitted to leave the clinic and go home. Death came after a relapse.

Mathematician and Architect; Wrote More than 30 Novels.

William J. Locke was mathematician at St. John's College, Cambridge, where he was graduated with high honors in mathematics in 1884. Though he was born in the Barbadoes, March 20, 1863, the son of John Locke, a Trinidad banker, much of his early schooling was in England. He was, however, graduated from Queen's Royal College, Trinidad, in 1881.

Locke's first position was as mathematical tutor for a family in Northern France. Leaving that he accepted seevral tutorial positions.

After studying architecture, Locke held the position of secretary of the Royal Institute of British Architects from 1897 to 1907. He was elected to membership in the architectural societies of Holland, Spain, Portugal and the United States.

Locke's first novel appeared in 1895. It was "The Gate of Samaria." He wrote more than 30 novels. Among those best known to American readers is "The Beloved Vagabond." Other later popular works were "The Morals of Marcus Ordeyne," "Stella Maris," "The Wonderful Year," "The Rough Road," "The House of Baltazar," and "The Mountebank."

"The Beloved Vagabond" was dramatized and produced at His Majesty's Theater, 1908. Other plays were "Mr. Cynic," "The Lost Legion," and "The Man From the Sea."

Two American writers had considerable influence on Locke's writings, according to his own admission. They were Oliver Wendell Holmes and Henry Wadsworth Longfellow.

"Both Holmes and Longfellow," Locke said, "had a whimsical touch in their prose, and I used to enjoy reading them so much. I wish the touch in England, France and America might be lighter today. There is a terrible tendency toward deadness in modern writing. I am more interested in spiritual gladness than in depressing material naturalism."

Locke has been described as a popular author with a whimsical turn of sentiment. One critic said: "The driving gforce behind his stories is their sincerity, and their sympathy with the sins, follies, vanities and errors of the motley human multitude."

Neglecting the Eyes Is Like Neglecting the Health

. . . Because Eyestrain Affects the Health as Well as the Eyesight

¶ We do not advocate wearing Glasses unless they are actually needed . . . but we do advocate thorough eye examinations to determine the condition of the eyes. For that reason we maintain one of the most modern Optical Departments in America, with state-registered eyesight specialists in attendance to render highly scientific service. No charge for examinations and no appointment necessary.

Here, too, you have exceptional choice of the newest and most fashionable frames . . . . at impressively reasonable prices.

The "Whipley" *Special at* **$4.25**



Two-toned Zylo Shell Frame in the wanted feather weight. The bows are metal lined to insure snug, comfortable fit. Your lenses inserted without charge.

Main Floor Balcony

WE GIVE AND REDEEM EAGLE STAMPS

Famous-Barr Co.

OPERATED BY THE MAY DEPT. STORES CO.

THEY FIT THE HEAD AND BEFIT THE FACE



DEAN STRAWS

will deflect 93% of the sun's heat

$5

AND OTHERS FROM $3.00 TO $40

The new 1930 Dean straws are a wonderful lot - the self conforming sailors, the rakish panamas, the leghorn styles, the milans. They're made for men who are determined to look their best and they're scientifically made to actually throw off 93% of the sun's heat.

ROTHSCHILD GREENFIELD

Corner Sixth & Locust

RAIL TRAVEL TO DERBY LIGHTER THAN USUAL

Auto Traffic to Louisville Race, However, Expected to Show Increase.

Travel by train to Louisville for the annual running of the Kentucky Derby tomorrow will be light on the three railroads from St. Louis as compared with previous years, but automobile travel for devotees of the great turf classic probably will nhow an increase owing to improved condition of the highways. Few St. Louisans will go to Louisville by air, only a few reservations for planes having been made.

The Louisville & Nashville Railroad, which usually handles the bulk of travel for this sporting event, last night had extra equipment on its regular train to Louisville and also sent a special train of nine cars. Tonight this railroad will have two special trains of 12 cars each besides the regular train, which will have additional cars. Attached to the special train last night were a car of sportsmen from Tulsa, Ok., and a car for the party of Mr. and Mrs. George Wendling of St. Louis.

The Baltimore & Ohio Railroad will have a special train tonight and additional cars on the regular train to take care of reservations for the Derby. The Southern Railway will als ohave special cars for the regular train.

Last year there was a stream of automobiles along the highways from St. Louis to Louisville the day before the big race by way of Indianapolis and also over the southern route. Bad gaps in the southern and shortest route have been hard-surfaced and smoothed out.

GETS TWO YEARS IN PRISON FOR SALE OF NARCOTICS

Charles De Blaze Convicted on 6 Testimany of Woman He Had Jilted.

Charles De Blaze, former bartender, was sentenced by Federal Judge Faris yesterday to two years in the penitntiary for the sale of morphine to a woman informer for narcottics agents. The chief witness was a woman addict with whom he said he had been frienly and with whom he quarreled.

DeBlaze was tried jointly with Joseph O'Connell, on whom $50 of the $60 given DeBlaze by the woman was found. The other $10 was found on the seat of a patrol wagon in which the two men were taken to a police station.

Because there was no direct evidence of O'Donnell's connection with the sale the jury found him not guilty, but Judge Faris, in imposing sentence on DeBlaze, said he would give him only two-fifths of the maximum penalty for the offense because he was convinced he "had acted for another, naming no names."

UNIVERSAL'S MAY SALE
THE NEW GILLETTE RAZOR
LESS BLADE
15c
A MIGHTY PURCHASE
$12 to $20 Seat Covers
Nationally Known Makes
Chevrolet, Ford, Buick, Pontiac, Oldsmobile, Hudson, Essex, Nash, Hup, Studebaker, Oakland, Plymouth, Whippet, Willys-Knight, Chrysler coaches, sedans and broughams—1925 to 1928 and many 1930 models.
For these and many other makes of cars, but not all yearly models of each car. Large selection. Choice.. $4.95
Chev., Whippet Coupe Seat Covers Cover seats Complete..... $1.98
COUPE SLIP COVERS For all-size coupes, Coach and Sedan, all makes of cars..... $1
$2.00
$1.50 Schrader Tire Gauge 89c
$3.00 Auto Clock, Dash Type, $1.39
Simonize Polish or Cleaner.....39c
60c Champion X Spark Plugs....39c
75c Champion or AC ⅞ Plugs..49c
$1.50 Guaranteed Watches.....85c
$148.50 RCA Radiola 46
Electric console. Complete with 106 dynamic speaker and RCA tubes. $89.50
RADIO FLOOR SAMPLES
$25 UP Leading makes—Atwater Kent, Majestic, Philco, RCA, Crosley, Argus, Steinite, Fada.
$1 Shaving Brushes 39c
$1.25 Pocket Knives, 2-3 Blades, 49c
$2 Hot-Cold Gallon Jugs 75c
$2 ELECTRIC HOTPLATES SPECIAL
Large Size, Guaranteed Element. Assorted Colors 77c
$8 Large 2-Burn. Elec. Stove, $2.79
Electric Percolator, 4 cups.....85c
$2 Electric Iron, 6 Lbs.....95c
$3.50 Star-rite Toaster $1.49
$5 Star Reversible Toaster..$2.49
$8 Elec. Waffle Iron, large, $3.69
$4 WRIGHT & DITSON Tennis Racket $1.88
Pennsylvania Tennis Balls, 3 for $1
$8 Wright & Ditson Rackets, $3.75
Repaint Golf Balls, Special.....19c
Golf Balls, Seiberling....3 for 89c
$10 Golf Club Sets, Comp....$4.69
American League Baseball.....69c
QUALITY FISHING TACKLE
$2.50 Shakespeare L.W. Reel, $1.49
75c Wood Minnows.....3 for $1
30c Bass Flies, Assorted 2 for 25c
$1.50 Floating Minnow Bucket..79c
TUBE SALE
RCA Cunningham, Arcturus
UX-CX201A 75c
UX226 ..$1.10 UY224 ..$2.60
UX227 ..$1.75 UX245 ..$2.35
UX171A ..$1.60 UX199 ..$1.75
UX280 ..$2.20 WD12 ..$1.45
Ceco Tube Headquarters
UNIVERSAL CO.
Open Evenings 1014 OLIVE Tubes Tested FREE

Manager's Friend Making SALE
FRIENDLY CREDIT STORE
NO MONEY DOWN
Everybody! Welcome to the greatest sale of the year. No money down on any purchase up to $25.
NEW DRESSES 2 for $15.00
SALE of Women's Fine COATS 19.77
Choose now from smart new styles. All favored materials of cloth and silk.
SATURDAY ONLY! We Offer A Great Group of MILLINERY ½ OFF The Season's Smartest Styles
GREAT Values in MEN'S SUITS
You need no cash for these smartly tailored suits, greatly underpriced at $21.75
"Charge It"
Moskin's CREDIT CLOTHIERS
519 WASHINGTON

Scruggs-Vandervoort-Barney
HOURS OF BUSINESS: DAILY, 9 TO 5:30; SATURDAY, 9 TO 6 — OLIVE AND LOCUST, FROM NINTH TO TENTH

Linen and Pique Sports Clothes
Regularly $16.75!
$10.95
Jacket Frocks and Dresses . . . in two of the outstanding fabrics for Summer . . . at emphatically worth while savings! Sizes 14 to 40.
The Jacket Frocks include sleeveless linen dresses in white with linen jackets in Copen, black, green or brown; and plain linen Dresses with linen jackets embroidered in contrasting shades.
The Dresses are fashioned in fine pique . . . in sleeveless tennis style . . . with clever new details. In blue, maize, green or white.
Sportswear Shop—Third Floor.

PAILLASSON
. . . a straw of outstanding chic makes the Hat sketched above . . . one of a group that includes new models in hair, stitched crepe and baku. $5
$5 Hat Shop—Third Floor.
Dashing new models of the same straws for the sub-deb..... $5
Collegiate Shop—Third Floor.

Pastel *Pearls $1
Graduated Chokers, two-strand, three-strand, the new debutante chokers, and 60-inch ropes . . . in the new delicate pastel shades . . . pink, blue, cream and a few of white. All copies of much more expensive necklaces.
*Simulated.
Jewelry Shop—First Floor.

If It's New and Smart It's in the Modette Shop!
And an "Extra Value" at $7.50
"Punchwork" is a first-fashion in White Shoes for Summer . . . so you'll find a fascinating selection of smart Shoes in this style in the Modette Shop. This department *concentrates on value* . . . and these are unusually good-looking styles at this price.
Modette Shop—Second Floor.

The "Mouldette" $3.95
It gives slim, smart lines yet allows freedom and Summer comfort. Made of a soft fabric that launders perfectly . . . detachable garters . . . low and high back styles. Sizes 32 to 38.
Corset Shop—Third Floor.

Sold Exclusively in St. Louis at Vandervoort's—
Curlee
TWO-TROUSER SUITS
$35
Sold exclusively in St. Louis at Vandervoort's, "Curlee" grows in popularity with every Suit that's sold. Styled for men who know that style counts . . . tailored for men who are particular about the fit of their clothes . . . priced to suit men who appreciate value.
All Sizes for Regulars, Longs, Shorts and Stouts
Men's Clothing—Second Floor.

Sports Shirts Of Smart Rayon $1.95
Here's the sporting thing to wear with your suit . . . a new Shirt of good-looking washable rayon. With V neck, club or roll collar . . . you may choose it in tan, Nile green, Copen blue or white. Sizes 32 to 42.
Blouse Shop—Third Floor.

Boys' Blue Serge SUITS
For Confirmation and First Communion
$9.75
Exceptionally priced Suits made of fine quality serge . . . material that compares with serge used in Suits much higher priced. Nicely tailored in single-breasted style with coat, vest and plus-four knickers. Sizes 7 to 14.
Extra Knickers to match..... $3
Boys' White Gabardine Golf Knickers $2.50
Imported Linen Golf Knickers, $1.95
Boys' Kaynee White Shirts, 95c to $1.95
Boys' White Four-in-Hand Ties, 50c to 75c
Boys' Elastickuf Hose, 50c to $1
Boys' Shop—Second Floor.

3-Hour Spe
SCR LO M
$5.00
$2.5
Hairbraids—Toyo B —Milan berets—B Bakuette—and shee Off-the-face styles lines for Summer. colors. Large and s
Rayon Und
Values Up to $1.00.... 5
Dainty rayon step gowns and vests; al combinations with Children's step-ins In a full range of siz pastel shades.
Ruffled C
$2, $2.45 Grades, Pair
000 pairs, including Cri ance sets. Novelty figure dots, pastel shades and fa quisettes. Specially purc Louis' largest manufacture
RUFFLED CURTAINS—C dotted grenadine; 2¾ ya with tie-backs. Special a
$1.50 PANELS; 50-in. F Panels, finished with 4-i fringe. Limited quantity, so come early
WINDOW SHADES—Hol with guaranteed rollers. wide by 6 ft. long. Choic
CRETONNES—In a wide floral patterns on light dark grounds. Yard
RAYON BEDSPREADS— 81x105-in. size. In rose, green or gold. Featured a
3-Hour Spe Ra
Regul on sill colorin Sizes
No C. O. D's. Appro

3-Hour Special—9 to 12
300 Hats
$1
$2.95 to $5 values to suit every Summer Dress. Light, airy Braids, featuring Hair Braids. Wide selection of colors and head sizes.
No C. O. D.'s, Approvals or Phone Orders

3-Hour Special—9 to 12
Angora Berets
$1.65
These jaunty $3 Berets come in white, pink, orchid, yellow, green, sand and other colors.
No C. O. D.'s, Approvals or Phone Orders

3-Hour Special—9 to 12
Sheets
$1.00
The well-known Salisbury Sheets, seconds of Pepperell sheets, in the popular 81x90 and 81x99 in. sizes. Hemmed ready for immediate use.
No C. O. D.'s, Approvals or Phone Orders

3-Hour Special—9 to 12
Suits and Coats
$2.50
$10 to $15 values! Small group of Spring models in light mixtures. Broken sizes. 14 to 38.
No C. O. D.'s, Approvals or Phone Orders

3-Hour Special—9 to 12
Silk Dresses
$2.95
50 Dresses, formerly priced at $5.95 to $8. Plain and printed crepes and Georgettes. Mostly dark colors. Sizes 14 to 20.
No C. O. D.'s, Approvals or Phone Orders

SCRUGGS VANDERVOORT BARNEY
LOWER-PRICE BASEMENT
MAXIMUM DAY

According to Webster—Maximum means "the greatest quantity or value attainable in a given case"—and Saturday we propose to demonstrate the meaning of "Maximum Values" in an unforgettable way. We have been preparing for this event for months . . . and the merchandising achivements we have been able to accomplish through co-operative efforts, have proved a surprise even to ourselves.



In fact, the results are such that we feel justified in crowing about them! Saturday we invite you to see them . . . and share them . . . and judge for yourself. The doors will be open at 9 o'clock and some of the items are on sale for 3 hours only! Be among the thrift-wise throngs who do their Saturday shopping at the "Cross-Roads of Quality and Lower Prices."



$5.00 Hats
$2.50

Hairbraids—Toyo Bangkok braids—Milan berets—Baku braids—Bakuette—and sheer lacy effects. Off-the-face styles and new brim lines for Summer. Fashionable colors. Large and small sizes.

Rayon Underwear
Values Up to $1.00 **50c**

Dainty rayon step-ins, teddies, gowns and vests; also the popular combinations with banded knees. Children's step-ins and bloomers. In a full range of sizes and dainty pastel shades.

Ruffled Curtains
$2, $2.45 Grades, Pair **$1.00**

000 pairs, including Criss-Cross and valance sets. Novelty figures, point d'esprit dots, pastel shades and fancy figured marquisettes. Specially purchased from St. Louis' largest manufacturer.

RUFFLED CURTAINS—Of marquisette or dotted grenadine; 2¼ yards long with tie-backs. Special at pair.... **50c**

$1.50 PANELS; 50-in. French Marquisette Panels, finished with 4-inch baby bullion fringe. Limited quantity, so come early **$1.00**

WINDOW SHADES—Holland and opaque with guaranteed rollers. 36 inches wide by 6 ft. long. Choice of colors. **50c**

CRETONNES—In a wide selection of gay floral patterns on light and dark grounds. Yard **15c**

RAYON BEDSPREADS—Regularly $2.98. 81x105-in. size. In rose, blue, green or gold. Featured at, each **$2.50**

1200 Pairs of New Summer Shoes



$5.95 to $10.00 Values

$2.65



600 pairs of these Shoes were specially purchased from 3 well-known St. Louis manufacturers of high-grade footwear . . . 400 pairs were taken from our upstairs shoe shop . . . and 200 pairs are repriced from regular stock . . . so there's a style and a size for every one including new punched leather effects . . . as well as brown-and-white and black-and-white combinations . . . blue, lavender, beige, brown, black and white kids. Sizes 3 to 8½ in AAA to C widths.



Sale of $10.00 to $15.00
Silk Dresses
Hundreds of new Summer styles in washable crepes, printed and plain chiffons, printed and plain crepes, Georgettes, novelty fabrics and Shantung. $7.75

Also included 100 better Spring Dresses reduced. Juniors' sizes 11 to 17, misses' sizes 14 to 20, women's sizes 38 to 46. Also half sizes.

Sale of $10.00 to $25.00
Tweed Ensembles
Just 195 smart 2 and 3 pc. ensembles, with lightweight tweed coat in long, short or three-quarter length $5.00

Sizes 14 to 38. No C. O. D. orders or exchanges.



Sale of Black Transparent
Velvet Coats
The very smartest wrap to wear over thin Summer frocks. Styles include shoulder cape, wrap-around and straightline models. Some wraps without sleeves. The lowest price yet offered on first quality wraps. Sizes 14 to 20 years. $12.75

1200 Women's $1.00
House Dresses
Well made of Borden's fast-color prints, in dainty new designs and colorings. Wide choice of becoming styles for misses and matrons. At this Maximum Day price you will want to choose liberally. Sizes 36 to 46. 50c





1200 Pairs Silk Hosiery
$1.00

Regular $1.50 grade. First quality, full fashioned . . . silk to top . . . in regular Summer shades, also pastel colors of green, orchid, pink, blues, etc. Sizes 8½ to 10½.

Children's Wash Frocks
Mostly cool, sleeveless models, made of fast-color prints and attractively trimmed. For girls of 4 to 14 years. 88c

Children's $1.95 Rayon Pajamas
Two-piece models; of high-grade rayon; attractively trimmed with contrasting bindings. Sizes 4 to 12. $1.00

Linens and Domestics

WASHABLE CREPE DE CHINE and Georgette; regular $1.59 grade, yard.	79c
ALL-SILK PONGEE; 33-in.; 12-momme; regular 69c grade; yard..	33c
SHANTUNG AND PIQUE; printed and plain colors; 49c grade; yard....	29c
DIMITY AND BATISTE; fast-color floral design; 39c grade; yard.....	25c
BATH MATS—various sizes and colors; 60c to $1.00 grades; each.....	45c
CANNON WASH CLOTHS; regularly 60c a dozen; special, dozen....	35c
BRIDGE SETS; 35-in. cloth and 4 napkins; regularly 79c, set.....	45c
TURKISH TOWELS; large and fluffy; regularly 50c each.....	3 for $1.00
TURKISH TOWELS; with colored borders; regularly 39c each.....	5 for $1.00
$1.00 TOWELS; Large fluffy Towels of soft, absorbent quality; finished with dainty colored borders.....	50c
KITCHEN TOWELS; of union linen; regularly $3.65 dozen; dozen.....	$2.45

REMNANTS—Wash Goods, Silks and Drapery fabrics; 2 to 5 yard lengths at savings of 20% to 50%; 50c, 75c, $1.00 each.

3-Hour Special—9 to 12
Rayon Dresses
$2
Regularly $3.90 printed rayon silks in many patterns and colorings. Limited quantity. Sizes 14 to 46.
No C. O. D's, Approvals or Phone Orders

3-Hour Special—9 to 12
$1 Panels
69c
36-in. and 40-in. French Marquisette and rayon Panels. Finished with three-inch bullion fringe.
No C. O. D's, Approvals or Phone Orders

3-Hour Special—
Children's Hats
$1
Regular $2.95 and $3.95 values in chiffon and Georgette. Colors: Pink, Peach, Blue and Coral. Sizes up to 3 years.
No C. O. D's, Approvals or Phone Orders

3-Hour Special—9 to 12
Children's Frocks
50c
Summer Dresses, sizes 1 to 14 years. Voiles, dimities and prints. Slightly soiled, $1.00 grade.
No C. O. D's, Approvals or Phone Orders

3-Hour Special—9 to 12
Silk Honan
69c Yd.
Regular $1 grade; in a choice of dainty floral designs and plain shades. Very practical for Summer wear.
No C. O. D's, Approvals or Phone Orders

14 YALE STUDENTS SUSPENDED

Clayton Youth Among Those Punished for Clash.

Special to the Post-Dispatch.

NEW HAVEN, Conn., May 16.—Henry Christian Reiner, 801 South Bemiston avenue, Clayton, is among 14 Yale University students suspended for the remainder of the period of recitations, about two weeks, for participating in a disturbance last Thursday night when hundreds of students clashed with police. Sixteen others were deprived of the right to live on the campus next year.

The suspended men, however, will be permitted to take final examinations. Twelve of them are seniors. The students will be required to pay for damage to police uniforms.

St. Louis' Large Daylight Style Establishment.

Unusual!

143 Summer Frocks
68 Spring Coats
41 Sport Dresses
39 Spring Suits



All Higher-Priced Garments

$10

EVERY garment in this offering taken from our own well-known collections. They represent the finest fashions of the season . . . (some few of them slightly soiled) . . . They are all worthy of your attention and consideration. The price offering is an unusual affair at the House of Cunningham's.

Apparel Section —*Second Floor*

Cunningham's

419 NORTH SIXTH . . . AT ST. CHARLES ST.

GOLDE CLOTHES



Direct to You From Our Tailor Plant Thru Our Own Stores—You Save All Middlemen's Profits

It Is Our Sincere Belief That There Are No Clothes Made in America Sold At or Near Our Price That Compare with GOLDE CLOTHES for FIT and Tailoring—and general all-around satisfaction.

Special
White Flannel Trousers for Graduating Exercises
$7.50 Value
$5.00

Carefully hand tailored where hand tailoring counts.

all **$22.50**

100% Pure Wool

Store Open Saturday Night Until 9 O'Clock

GOLDE CLOTHES
MASTER DESIGNED TAILORED FIFTH AVE

S. E. COR. 6th & OLIVE ST.
East St. Louis Store, 136 Collinsville Ave.
AL. G. BRUCE, Mgr.

3-CREED SEMINAR TO CONTINUE WORK THROUGH BOARD

Votes in Closing to Maintain Governing Committee to Consider Differences Large or Small.

Future conferences between representatives of the Protestant, Catholic and Jewish faiths here will result from the St. Louis Seminar, which adjourned yesterday afternoon at Hotel Jefferson, after voting to continue its governing committee. The future meetings may be formal and largely attended, like the two-day gathering just ended, or they may be informal and casual, called to deal with some special situation where difficulty has arisen in the relations of the three religious groups.

Bishop Coadjutor William Scarlett of the Episcopal Diocese, general chairman, in closing the final session of the Seminar, said that the progress made by the conference had exceeded the expectations with which it was organized.

"We have found that it is useless to explore certain paths further," he said. "We have encountered the sign, 'No Thoroughfare,' or as we put it here in St. Louis, 'West Gate Closed.' It is a good thing to know and respect such signs. Other paths are open, and we intend to pursue them further.

Speaks for the Liberals.

"I think we understand better that every sincere believer is entitled to the moral respect of which Dr. Reinhold Niebur has told us. I hope even that this respect will be extended to that downtrodden group, the Protestant liberals, of whom I happen to be one. I shall hope to get better acquainted with Father Motherway, whose definition of the Protestant liberal belief reminded me of a story told by the Bishop of Winchester. The story was about a doctor who had a patient suffering from acute alcoholism, but who, to spare the feelings of his patient's wife, told her that the ailment was 'syncopation.' She looked the word up in the dictionary, and found that it meant an irregular movement from one bar to another."

The Rev. T. J. Motherway, S. J., to whom the Bishop referred, is a member of the St. Louis University faculty. In an eloquent address Wednesday, he expressed his view that liberal Protestants and liberal Jews have little or no positive religious belief, and that belief in "the God of Israel" is to be found chiefly among Roman Catholics and orthodox Jews. His conclusion was disputed at the time by the Rev. Dr. J. W. MacIvor, who said that liberal Protestants had a positive faith.

Rabbi F. M. Isserman of Temple Israel, vice chairman, in his closing talk, described a scene witnessed by him at the famous Sacred Staircase in Rome, which impressed him with the power and reality of the faith of others, though he did not share that faith. The Rev. John P. Spencer of St. Roch's Catholic Church, vice chairman said he had been assigned to serve on the committee by his ecclesiastical superior, and had found the associations pleasant, believed the Seminar had been of value, and should be continued in some form.

Father Wilbur's View.

The Rev. Russell J. Wilbur of Notre Dame Catholic Church, a member of the committee, favored continuance of the Seminar organization, but added, "it will work better if it is not assumed that the things on which we agree are more important and valid than the things on which we disagree."

The discussions held on problems of evangelization, intermarriage, public and parochial schools, were summarized by Prof. Harrison Elliott, Everett Clinchey, Prof. Samuel Cohon of Hebrew Union Seminary and other visiting and local participants in the gathering.

"Can we not apply the Golden Rule to our religious relations?" was Prof. Cohon's closing suggestion. "If we are not ready to put the rule in its positive form, let us at least take the negative form, and say, 'Do not unto your neighbor's religion what you would not that he should do unto your religion.'"

GANGSTER BURKE STILL SOUGHT

Photograph Identified in Another Los Angeles Robbery.

By the Associated Press.

LOS ANGELES, Cal., May 16.—Search for Fred Burke, Chicago gangster, sought in connection with the St. Valentine's Day massacre there, was intensified today with the identification of the man as a participant in a $2334 jewel robbery in Los Angeles last night.

Mr. and Mrs. J. P. Kerr identified a photograph of the gangster as one of two robbers who forced their way into their home. Other recent victims of jewel robberies also have identified Burke as a holdup man. Kerr said one of the robbers, a tall man thought to have been Burke, threatened the occupants of the home, Mr. and Mrs. Kerr and two guests.

Three Children Burn to Death.

By the Associated Press.

SAN DIEGO, Cal., May 16.—Three small children were burned to death and their mother, Mrs. Francisca Ybarra, was injured seriously when fire of undetermined origin destroyed their home near Camp, a village about 40 miles east of here, late last night.

CIVIL SERVICE RULES WAIVED FOR DRY AGENT'S WIDOW

Hoover Permits Her Appointment to Treasury Department; Husband Killed on Duty.

By the Associated Press.

WASHINGTON, May 16.—Civil Service regulations have been waived to permit the appointment as a Government clerk of Mrs. Helen Hall York, whose husband, a prohibition agent, was killed on duty a little more than a month ago.

President Hoover last night issued an executive order to permit Mrs. York to become a "clerk in the classified service of the Treasury Department without compliance with the requirements of the Civil Service rules."

The order related that she is the widow of "Prohibition Agent Lamar W. York, who met his death while in the performance of his official duties at Washington, D. C., on April 12, 1930, leaving Mrs. York with three small children and without adequate means of support."

231 GOLD STAR MOTHERS OF U. S. REACH CHERBOURG

Two French Military Planes Escort the Liner America Into Port.

By the Associated Press.

CHERBOURG, France, May 16.—This former wartime port of American debarkation today greeted 231 gold star mothers of the United States who arrived on the steamship America at 2:45 p. m.

The liner came into port escorted by two French military planes.

Every member of the party arrived in fine health and spirits, greatly affected, however, by the tumultous welcome. Officials representing the Government and the port administration met the mothers as they went ashore and gathered on the railway station platform adjoining the dock.

Four short addresses were delivered, after which the visitors boarded the train for Paris. Another reception awaited them at the Invalides Station.

LOW RATE EXCURSION

Louisville & Nashville Railroad

Wednesday, May 28th

$12.00—Birmingham, Ala., and return.
$13.00—Montgomery, Ala., and return.
$14.00—Pensacola, Fla., Mobile, Ala., Biloxi, Gulfport, Pass Christian, Miss., and return.
$14.50—New Orleans, La., and return.

Tickets good in COACHES ONLY on 4:27 pm and 9:05 pm trains May 28th; return limit 9:45 am June 3d.

L&N

Tickets and further information City Ticket Office, 218 N. Broadway, Union Station, Relay Station East St. Louis, or G. E. Herring, 1302 Boatmen's Bank Building. Phone CEntral 8000.

The Post-Dispatch offers readers a far larger number of rooms for rent than are listed in all the other St. Louis newspapers combined. It is the recognized renting medium in St. Louis.

7th and Washington
7th and St. Charles
408 Washington
Ninth and Olive
Ninth and Locust

Grand and Olive
Grand and Arsenal
De Baliviere & McPherson
Hamilton and Plymouth
Skinker and Pershing

These Prices Also Effective at Liggett's Drug Stores

6510 Delmar Blvd. University City, Mo.
Gore and Lockwood Aves. Webster Groves, Mo.

WOLFF-WILSON'S

SPECIAL VALUES!

FOR FRIDAY AND SATURDAY ONLY!

TOILETRIES

$1.00 Coty's Face Powder	79c
25c Golden Glint Shampoo, 3 for	50c
50c Cato Tooth Paste	34c
40c Squibb's Tooth Paste, 3 for	$1
50c Iodent Tooth Paste	29c
60c Wernet's Tooth Powder	47c
60c D. & R. Cold Cream	49c
35c Frostilla	29c
60c Mum Deodorant	49c
35c Odorono	29c
30c Spiro Powder	23c
$1.00 Neet	89c
$1 Delatone Powd. or Cream	89c
25c J. & J. Baby Powder	14c
25c Mavis Talcum	21c
50c Mary Garden Rouge	44c
50c Molle Shaving Cream	32c
50c Lifebuoy Shaving Cream	36c
50c Ingram's Shaving Cream, Tube	36c
Prophylactic Tooth Brush	42c
W-W Soap, 4-lb. bar	98c
10c Camay Soap, 10 bars	65c
35c Ever-Ready Blades	24c
50c Durham-Duplex Blades, 3 for	$1
50c Milk of Magnesia Tooth Paste	39c

Special Sale of Elastic Appliances

Elastic Anklets, $1.50 Each
$5 Elastic Shoulder Braces $3.50
$6 Elastic Stockings, $4.98 Each
$4 Elastic Knee Cap, $3.19 Each

The above Items on sale at 7th and Washington, 7th and St. Charles and 408 Washington Stores only.

WOLFF-WILSON'S SPECIAL SOAP
4-Lb. Bar **98c**

***The New Hawkeye* Camera**

In Colors
Just the thing for boys and girls who like to take pictures. For grown-ups, too.
Priced at **89c**



Many other Eastman Kodaks and Cameras priced from
98c to $35

REMEDIES

25c Carter's Liver Pills	16c
75c Glover's Mange Medicine	53c
35c Gets-It Corn Remedy	21c
85c Jad Salts	69c
$1.50 Agarol	89c
75c Mellin's Food	57c
$1.00 Listerine	79c
30c Phenolax Wafers	17c
$1.00 Pyrosana	53c
50c Nature's Remedy	37c
Puretest Aspirin Tablets, Bottle of 100	69c
60c California Syrup of Figs	42c
35c Freezone	21c
$1.25 Absorbine Jr.	89c
$1 Squibb's Mineral Oil	79c
$1 Lucky Tiger	69c
Alco-Rex Rubbing Alcohol, pint, 2 for	55c
25c Feenamints	16c
75c Bell-ans	49c
60c Edward's Olive Tabs	39c
65c Alophen Pills	44c
60c Pape's Diapepsin	39c
35c Energine Cleaner	23c
30c Carbona	23c

THIS BIG---NEW



2 IN 1 ICE CREAM SODA

Originated by and Served Only at Wolff-Wilson's and Liggett's

A New—Bigger—and Better Method of Dispensing Ice Cream Sodas

Served in Dixie Cups for Your Protection **15c**

Men! Take Advantage of These Unusual Cigar Values

EL PRODUCTO CIGARS
Regular 10c Size **2 for 15c**

Black & White Cigars
Convincingly Good **5c**

Pletora Cigars
Regular 10c Size **5 for 40c**

A High-Grade Philippine Cigar—



REYNALDO BANKERS
Manufactured in MANILA Under Government Supervision
Hand-Made Long Filler
10 in a Box **39c**

Popular 2 for 15c Cigars
Niles & Moser, Turkish, Havana Ribbon, Chas. Denby, Hauptmann Handmade. **5 for 30c**

Smoking Tobacco
In 16-Oz. Tins
Velvet, 95c Tuxedo, 85c
Prince Albert 95c
Granger 75c

Popular Brands of Cigars
La Palina, Dutch Masters, Chancellor, Garcia Grande, Roi Tan, Muriel, Lambert, Robt. Burns, Van Dyck.
10c Size, 5 for 40c
Box of 50, $3.75
2 for 25c Size . . 3 for 30c
Box of 50, $4.75

SALE OF PIERC TO GIVE HOLD OF STOCK DIVI

Purchase of $25,0 Firm by Sinclair L Give Them Equiv 50 Cents a Share.

Holders of common Pierce Petroleum Co the assets of which are t to Sinclair Consolidated poration, as told in late of yesterday's Post-Disp receive for each four their stock the equivalent ly more than one share common stock.

The regular dividend ra clair stock has been $2, is maintained, holders o stock will receive dividen lent to about 50 cents a year on their Pierce sto sold yesterday for $6 a sh clair closed yesterday Pierce Petroleum, with $25,000,000, never has pa dend since it was incorpo 1924, in a reorganizatio Pierce oil interests.

Sale of the Pierce Petro poration assets to the $1 Sinclair Consolidated Oil tion was announced in St Edward D. Levy, preside Pierce Corporation, whic headquarters at Seventee Locust streets. The agr subject to ratification stockholders, who will me York June 12. If the d proved, as is expected, t Corporation, which has business for 75 years a oldest oil concern in the will lose its identity as a ing unit, being absorbe Sinclair interests.

To complete the transa Sinclair Corporation will the treasury of Pierce P Corporation about 625,0 of Sinclair stock. The Pi poration may continue to a holding corporation, ha the Sinclair stock for its its stockholders may deci solve it and accept thei the Sinclair shares. Th Oil Corporation, which reorganization six years existed only as a holding its assets being 1,103,000 Pierce Petroleum stock. tinue as formerly, exc stock in Pierce Oil Co will represent its holding clair stock.

Statement by Sinclair

Harry F. Sinclair, cha that corporation's directo statement given out he "The deal is advantageou clair because of the mark cilities we acquire in ter are able to supply with products. It is advanta Pierce because, without pr refining capacity and di —which would cost millio vide—it cannot progress."

The Pierce corporation clude 969 filling stations out the Southwest, 183 i and 707 bulk distributin Sinclair's statement points virtually none of these facilities of the Sinclair co When the transaction is c Sinclair products will ha sales representation in all the 100 largest consumin in the country, according statement.

Other assets of the Pier ration are 1100 railway t refineries at Sand Sprin Texas City, Tex., and Mex., and interests in seve sand acres of oil land. In the Sinclair interests wil net current assets of the P poration which amounted than $5,000,000 last Dec. 3

Pierce Subsidiaries Inc

Some of these assets a directly by the Pierce sub which are included in the corporation owns all of th stock of the Pierce Oil Co. America, Pierce Naviga Pierce Pipe Line Co., Mex Co. and the Consolidated Co. It owns half of th stock of the Mid-West P Co.

The Pierce Pennant m minals and hotels will con der Sinclair operation. L The terminals at Tulsa an Ok., and Des Peres, Mo., commodations for the co motorists and the care of tomobiles. The hotels ar lumbia and Rolla, Mo., a terminal is maintained at field, Mo.

Hard Row for Small Com

Samuel Untermyer, a di Pierce Petroleum Corpora its legal adviser, in a s given out here, said the made necessary because sm panies have been unable to in the oil business. "It is more and more centralized units and the Pierce co accordingly found itself pay dividends, nor were pects for payment of divid couraging for the future." "As an integral part of the company its plant and dis facilities will be of far grea than if operated alone. believe it will. Sinclair creases in value the Pierc leum stockholders will sha prosperity."

The Pierce company b name of the late Hen Pierce, a St. Louisan, who it in 1869 when it was k John R. Finlay & Co. F

SALE OF PIERCE OIL TO GIVE HOLDERS OF STOCK DIVIDEND

Purchase of $25,000,000 Firm by Sinclair Likely to Give Them Equivalent of 50 Cents a Share.

Holders of common stock of Pierce Petroleum Corporation, the assets of which are to be sold to Sinclair Consolidated Oil Corporation, as told in late editions of yesterday's Post-Dispatch, will receive for each four shares of their stock the equivalent of slightly more than one share of Sinclair common stock.

The regular dividend rate on Sinclair stock has been $2, and if this is maintained, holders of Pierce stock will receive dividends equivalent to about 50 cents a share a year on their Pierce stock, which sold yesterday for $6 a share. Sinclair closed yesterday at 28⅛. Pierce Petroleum, with assets of $25,000,000, never has paid a dividend since it was incorporated, in 1924, in a reorganization of the Pierce oil interests.

Sale of the Pierce Petroleum Corporation assets to the $100,000,000 Sinclair Consolidated Oil Corporation was announced in St. Louis by Edward D. Levy, president of the Pierce Corporation, which has its headquarters at Seventeenth and Locust streets. The agreement is subject to ratification by Pierce stockholders, who will meet in New York June 12. If the deal is approved, as is expected, the Pierce Corporation, which has been in business for 75 years and is the oldest oil concern in the country, will lose its identity as an operating unit, being absorbed by the Sinclair interests.

To complete the transaction, the Sinclair Corporation will pay into the treasury of Pierce Petroleum Corporation about 625,000 shares of Sinclair stock. The Pierce Corporation may continue to exist as a holding corporation, having only the Sinclair stock for its assets, or its stockholders may decide to dissolve it and accept their split of the Sinclair shares. The Pierce Oil Corporation, which since the reorganization six years ago has existed only as a holding company, its assets being 1,103,000 shares of Pierce Petroleum stock, will continue as formerly, except that stock in Pierce Oil Corporation will represent its holdings of Sinclair stock.

Statement by Sinclair.

Harry F. Sinclair, chairman of that corporation's directors, in a statement given out here, said: "The deal is advantageous to Sinclair because of the marketing facilities we acquire in territory we are able to supply with our own products. It is advantageous to Pierce because, without production, refining capacity and distribution—which would cost millions to provide—it cannot progress."

The Pierce corporation assets include 969 filling stations throughout the Southwest, 183 in Mexico and 707 bulk distributing plants. Sinclair's statement points out that virtually none of these duplicate facilities of the Sinclair corporation. When the transaction is completed Sinclair products will have direct sales representation in all but 15 of the 100 largest consuming centers in the country, according to the statement.

Other assets of the Pierce corporation are 1100 railway tank cars, refineries at Sand Springs, Ok., Texas City, Tex., and Tampico, Mex., and interests in several thousand acres of oil land. In addition, the Sinclair interests will acquire net current assets of the Pierce corporation which amounted to more than $5,000,000 last Dec. 31.

Pierce Subsidiaries Included.

Some of these assets are owned directly by the Pierce subsidiaries, which are included in the deal. The corporation owns all of the capital stock of the Pierce Oil Co. of South America, Pierce Navigation Co., Pierce Pipe Line Co., Mexican Fuel Co. and the Consolidated Pipe Line Co. It owns half of the capital stock of the Mid-West Producing Co.

The Pierce Pennant motor terminals and hotels will continue under Sinclair operation, Levy said. The terminals at Tulsa and Miami, Ok., and Des Peres, Mo., have accommodations for the comfort of motorists and the care of their automobiles. The hotels are at Columbia and Rolla, Mo., and a bus terminal is maintained at Springfield, Mo.

Hard Row for Small Companies.

Samuel Untermyer, a director of Pierce Petroleum Corporation and its legal adviser, in a statement given out here, said the sale was made necessary because small companies have been unable to succeed in the oil business. "It is becoming more and more centralized in large units and the Pierce corporation accordingly found itself unable to pay dividends, nor were the prospects for payment of dividends encouraging for the future," he said. "As an integral part of the Sinclair company its plant and distributing facilities will be of far greater value than if operated alone. If, as we believe it will, Sinclair stock increases in value the Pierce Petroleum stockholders will share in that prosperity."

The Pierce company bears the name of the late Henry Clay Pierce, a St. Louisan, who acquired it in 1869, when it was known as John R. Finlay & Co. For many years the firm name was Waters-Pierce Oil Co. Pierce retained his interest until the reorganization in 1924. Finlay had established a refinery in 1855 at Thirteenth and Gratiot streets.

The Sinclair company was incorporated in 1919 as a holding company for the Sinclair Oil & Refining Corporation and the Sinclair Gulf Corporation.

Mayor Walker Back Home.

NEW YORK, May 16.—Mayor James J. Walker came back from Bermuda today, entirely recovered from the illness that compelled him to take a vacation. He said the trouble had been that he had not taken enough exercise and that from now on he would give more time to sports.

REFUSES TO HALT HEARING FOR INSURANCE 'TWISTING'

Missouri Supreme Court Denies Writ to J. P. Sullivan, St. Louis Agent.

Special to the Post-Dispatch.

JEFFERSON CITY, May 16.—A writ of prohibition sought by James P. Sullivan, St. Louis insurance agent, to restrain State Superintendent of Insurance Thompson from holding a hearing on charges of "twisting" filed against Sullivan by other insurance agents, was denied yesterday by the Missouri Supreme Court en banc.

The Court also denied another application by Sullivan for a writ of mandamus to compel Thompson to issue an insurance broker's license to Sullivan.

The Insurance Department so far has refused to grant Sullivan's application for a license as insurance broker, pending investigation and decision on charges of "twisting" preferred by a committee of the General Agents' and Managers' Association of St. Louis, an insurance organization.

"Twisting" is a practice defined by the department as inducing or attempting to induce the holder of a life insurance policy to drop that policy and buy another. The department has had a regulation in force for 15 years that "twisting" is sufficient ground for refusal to issue licenses or to refuse renewal of such licenses. The practice is not directly covered by insurance laws."

CARPENTER, IDLE, KILLS SELF

Directs That Proceeds From Tools Go to Salvation Army.

William Peel, 55 years old, a carpenter, was found dead of gas poisoning in his room at 3015A Lucas avenue yesterday. He had been dead several days.

A note dated last Tuesday directed that Peel's tools, crocks and bottles be sold and the proceeds given to the Salvation Army. Peel had been unable to find work and was in arrears in his rent, according to the proprietor of the rooming house.

Three Killed in Explosion.

AVELLA, Pa., May 16.—A gas explosion in the Powhattan Coal Co.'s No. 2 mine yesterday killed three miners and injured four others.

TRAVEL AND RESORTS

The Ambassador ATLANTIC CITY
In the Most Fashionable Beachfront Section
One of America's distinguished hotels combining luxury and good taste, with surroundings appropriate to social life of the better sort.
685 Rooms 685 Baths
European Plan
Indoor Sea Water Swimming Pool
Same Ownership as Ambassador Hotels—New York and Los Angeles
"MONARCH OF THE BOARDWALK"

FUR COATS CLEANED $3.00
STORED 2 PER CENT OF THE VALUE ADDITIONAL
Scott's Cleaning Co. JE 0813 DE 4900 FO 9448
THIS PRICE GOOD UNTIL JUNE 1st

Today's Room For Rent lists in the Post-Dispatch are being read in far more St. Louis homes than can be reached through any other St. Louis newspaper. These lists rent rooms quickly.



$30 never before bought suits like these

Choose from 63 different pattern designs
Choose from 37 different color effects
Choose from 28 different fabric weaves

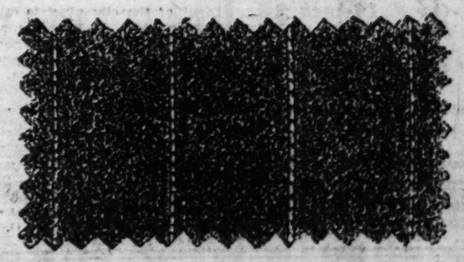
We're not going to shed any tears in public. We're not going to tell you that sad, threadbare story about woolen mills that needed cash; or of elusive profits that have been dumped overboard. What we had to do in order to present these suits at $30 really doesn't matter. The important thing is that they're here—hundreds of them, in every conceivable weave, in every desirable color, in all the distinguished new fashions.

You've always seen suits like these displayed in solitary splendor against a polished background—with an expensive label and an exalted price to keep them company. And you've probably said "I'd like a suit like that—if it didn't cost so much."

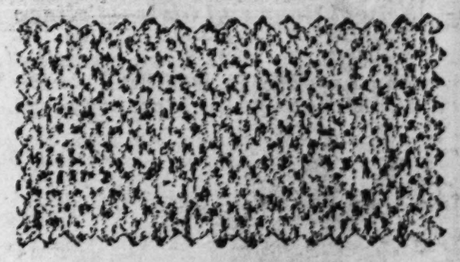
We can't promise you all the expensive "trimmings"—but we can promise you "a suit like that"—exactly the same to the finest detail—and it will cost just $30, with two trousers.

Every suit in this special group has been cut over original English-designed patterns. And so that every man can enjoy this rare opportunity, we have included stouts, longs and shorts. Of course, every suit will be fitted to meet your individual needs, by our own factory-trained tailors.

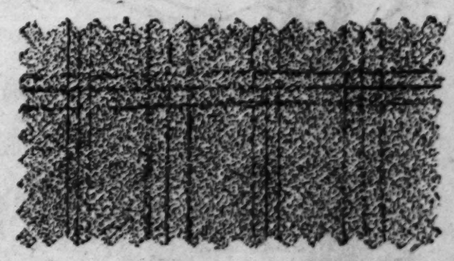
Shop Bond's, today and tomorrow, and see for yourself that "$30 never before bought suits like these."



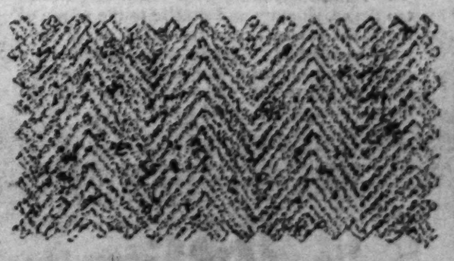
This oxford chalk stripe is one of a score of rare pattern designs in the worsted group at $30, with two trousers



Highland Tweeds like this are ideal for town and country. There's a delightful range of them here—$30, with two trousers



Glen Plaids are the choice of Wall St. and the favorites of Fraternity Row. They're here in rich worsteds at $30, with two trousers



Gray, or tan, herringbone weaves with colorful nub effects usually command "exclusive" prices—$30, with two trousers

Imagine! Genuine MacLaren Worsted Cords at $30, with two trousers. But why imagine when you can actually see them at that price

Use Bond Ten Payment Budget Service

Pay $10 at purchase, the balance in ten payments. There are no extra charges for this convenience.

$30
this price includes two trousers

BOND CLOTHES
8th and Washington

FRIENDLY FIVE



$5

Here is a sport shoe that is already popular. Be sure to see it. It is a Friendly Five—one of the new styles—and its friendly price of five dollars will leave a ready bit of change in your pocket for other things.

ALL FIVE DOLLARS
ALL WIDTHS

Open Till 9 P. M. Saturdays

SANDERS

Friendly Five Shoe Stores

705 Locust St. Ambassador Building

For Graduation!



Time to Be Photographed!

in Our New Street Floor Studio

One 8x10-Inch Studio Print.. $1

STIX, BAER & FULLER
GRAND-LEADER

Be alert: Read today's Want ad offers and see what is on the market.

ROAD BUILDERS OF U. S. TO MEET IN ST. LOUIS

30,000 Visitors, Some From Foreign Countries, Expected in January.

Special to the Post-Dispatch.

WASHINGTON, May 16. — The next annual convention of the American Road Builders' Association will be held in St. Louis in January, the Executive Committee of the association decided yesterday. It is estimated that 30,000 visitors will be in St. Louis during the convention weke. Exhibits will be placed in The Arena.

Charles S. Hatfield, secretary of the St. Louis Convention Bureau, conducted negotiations for the convention and was able to guarantee 7500 hotel rooms through C. S. Abell, president of the Hotel Association. Director of Streets and Sewers Brooks of St. Louis and Maj. T. H. Cutler, Jefferson City, chief engineer of the Missouri Highway Department, attended the meeting.

European countries have named 133 delegates to the convention and it is expected that about 300 foreign delegates will attend. Thirty-three foreign countries were represented at the last convention in Atlantic City, N. J.

Hatfield will remain here to attend sectional meetings of the advertisers' convention, which will open Monday. He also will attend conferences on the Dyer bill to create a travel division in the Department of Commerce to cooperate with the International Travel Federation in uniting tourist facilities for foreign visitors to the United States. He will endeavor to obtain the National Crushed Stone Association convention, with about 300 delegates, for St. Louis.

Frederick Rein, director of the St. Louis Publicity and Convention Bureau, announced from Milwaukee, Wis., that the National Sand and Gravel Association decided yesterday to hold its next convention in St. Louis in January.

W. A. Van Duzer, assistant chief engineer of the Pennsylvania Department of Highways, was installed as president of the American Road Builders' Association.

Other new officers include Col. C. E. Myers, Philadelphia, president of the city officials division; Stanley Abel, Taft, Cal., president of the county officials divison, and M. A. Corroalles, chief engineer of roads and bridges, Havana, Cuba, head of the Pan-American division. Senator John G. Townsend, Delaware, was installed as a director.

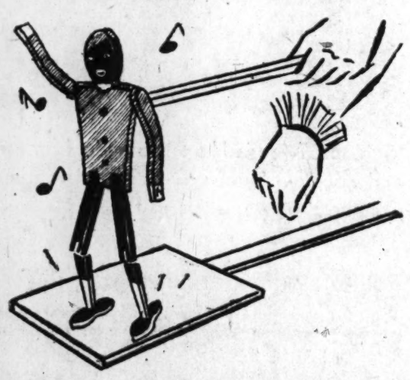
Student Colonel at Illinois U.

By the Associated Press.

URBANA, Ill., May 16.—Severin P. Langhoff, Peoria, last night was elected student Colonel of the University of Illinois R. O. T. C. brigade for next year.

STIX, BAER & FULLER
GRAND-LEADER

School Boys and Girls—College Boys and Girls—Grownups!—Everybody Will Love Shufflin' Sambo—He Is Destined to Be the Most Popular Man in Town!



Shufflin' Sambo Is in Town

Now at Stix, Baer & Fuller—He Wants to Put on a Show for You

THE original Syncopatin' Fool . . . reeling, rollicking, rolling in fun—he'll clog dance, tap dance, shimmy and shuffle to the music of the radio, piano, banjo, mandolin, guitar or—what have you. . . . Sambo does his stuff on a small wood platform and needs only the light tap, tap, tap of your fingers in time with the music to keep him going.

The whole family will enjoy Sambo's show—he'll drive away your blues. And when you have a party, Sambo will be the life of the affair. He's yours for only

95c

P. S. See Shufflin' Sambo's Demonstration in the Toy Department, All Day Saturday

(Fifth Floor.)

Stix, Baer & Fuller

ONE DAY SALE

81x99 Hemsitched Sheets

Housewives who prefer Hemstitched Sheets can get them at rare savings Saturday. These are of a good quality, bleached, seamless sheeting . . . very durable. Limit of 4 Sheets to a customer. All in the popular 81x99-inch size. 77c

3000 Yds. Awning-Stripe Duck

Heavy quality . . . wide stripes in blue, green, tan and brown. For awnings, porch shades, seat covers and furniture covers. 15c



Boys' Genuine Palm Beach Knickers

Our $1.95 Grade

$1.39

Plus 4 style . . . well tailored, reinforced throughout . . . Popular because of their splendid wearing and launder so nicely. Non-slip buckle knee band. Sizes 6 to 18 years.

65c Blouses 39c

Broadcloths and fine count shirtings; plain white and colors as well as fancy patterns; short sleeve, sport neck style; sizes 8 to 14 years.

Extraordinary Values in Every Department

1200 Sheer Frocks



60c

Only a very special purchase could bring values like these . . . cool . . . Summery Frocks, you'll choose two or three when you see them. The popular dimities in checks, prints and dots. TWELVE attractive styles for selection . . . Adorable Frocks for misses in sizes 14 to 20 . . . Smart styles for women in sizes 36 to 44.

Hoovers and Hooverettes Are Very Special . . 77c

Printed Rayon Robes, lovely patterns at $2.00



Cool Flat Crepe Undergarments

Regularly Priced, $1..... 69c

This specially low price will bring enthusiastic response, so we urge early selection. CHEMISE . . STEP-INS, tailored or daintily lace trimmed. Also Slips with deep hems. All the lovely pastel shades. Sizes 36 to 44.

TUCK-IN PAJAMAS for outing and vacation wear, colorful prints 70c

SILK CREPE DE CHINE UNDIES, tailored or lace trimmed..... $1.44

$1 Silk Pongee Suits for Tots 2 to 6 Years

Popular Brother-and-Sister Style... 69c



Cool, comfortable Suits for the youngsters 2 to 6 . . . Mothers prefer them for they are so easily laundered . . . and at this price, they'll choose generously. Sleeveless styles . . . trimmed with contrasting colors. Some have collars.

TOTS' PANTY FROCKS and Baby Boys' Suits 79c

CARTER'S BANDS, of lisle; seconds of better grades..... 19c

TENNIS SLIPPERS FOR WOMEN, BOYS, GIRLS AND TOTS



Such well-known brands as Firestone, Goodrich, Converse, LaCross . . . HIGH SHOES . . . OXFORDS . . . STRAPS. With and without heels . . . White, black and brown. Some of the names are buffed off of the shoes. Sizes 6 to 10½ . . . 11 to 2 and 2½ to 8.

2 Pairs for $1

Gorgeous Antique Filet Cloths



Tremendous Values at

$2.50

Hand made . . . handsome artistic or scroll designs, they measure approximately 72x90 inches. They also may be used for bedspreads.

$2.25 Hemstitched, Linen Table Cloths, 52x68 Inches, $1.24

Colored Border Bath Towels; 20x40 In.; Fast Color, 12½c

1200 Lace-Trimmed Undies ($1 Grade)

Saturday Only, at

50c



Knitted rayon gowns, slips, teddies, step-ins and panties . . . all daintily lace trimmed. Pastel shades. Regular and extra sizes. Stock up at this extraordinary low price.

Child's Nainsook Union Suits, 19c



GENUINE "FOREMOST"

Printed Silk Flat Crepe

New Patterns 39 In. Wide.... $1.00

Just imagine this fine quality printed Silk Flat Crepe at only $1.00 a yard . . . All the newest patterns and the favorite color combinations. Of unusual texture and finish. Limit of two dress patterns to a customer.

39-Inch Printed Smart Crepe, Yard, 84c

39-In. Fine Rayon Flat Crepe, Yd., 84c

$2.69 White Wool Coating

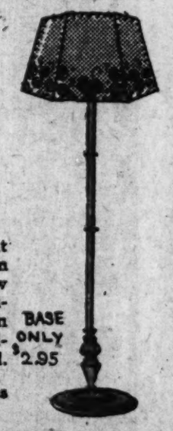
Beautiful, new white Coatings in various weaves, including the popular basket weave. Made of fine, combed wool, softly finished. Limited quantity at this remarkably low price. $1.69

54-Inch Tweeds and Coatings, wool and wool mixed, plain and novelty effects 69c

Metal Junior Floor Lamp Bases

$3.95 Grade

$2.95



Handsome metal bases that will add charm to the room . . . so attractively low priced. Plain or fancy finish . . . many with break in shaft. Complete with pull-chain socket and long cord. BASE ONLY $2.95

Shades of All Descriptions Attractively Priced

Sheer Blouses



Women's—$1 Quality

2 for $1

You'll find these suitable to wear with the suit or separate skirt . . . All are sleeveless . . . Lawns and dimities with frills, bows and ties. Tuck-in or hip-fitting styles. Pastel shade prints, dotted patterns, solid colors. Sizes 34 to 42.

Jersey and tweed knit sports Frocks for misses and small women, 14 to 20, $3.99



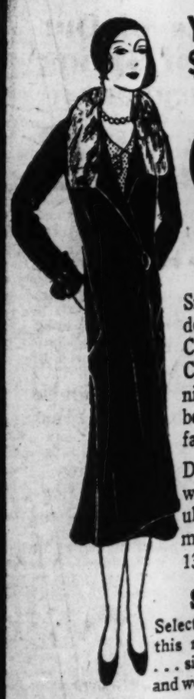
600 ARE SELECTED FROM OUR REGULAR $80 GROUP

Summer Frocks

$65

Dusty pinks . . . soft blues . . . surf greens . . . violet shades . . . pin dots . . . exotic flower prints . . . so smart for Summer, at these savings.

Jacket Frocks . . . ensembles . . . one and two piece styles . . . with flared skirts . . . capes, yokes, bows and other clever features . . . georgettes, chiffons and flat crepes. Juniors', misses' women's and larger sizes—13 to 52½.



Your Choice of Our $15 Stock of Spring and Summer

COATS

$10.50

Small fifty women will not delay purchase of their Spring Coat now. The popular cape Coats . . . with flares, with nipped-in lines, with high-tie belts, with fur trims and other fashions.

Developed in the smartest fabrics . . . wanted shades and the popular tan and black. Juniors', misses' women's and larger sizes, 13 to 52½.

Sport Suits

Select a suit at this radically low price . . . sizes 14 to 20 and women's sizes 36 to 46.

$9.50



Girls' Summer Wash Frocks

Batistes Voiles Prints..... 69c

Needs for the remaining school days and Summer ahead purchased at rare savings . . . cute styles in one and two piece effects . . . pleated or flared skirts . . . fancy smocking used effectively for trimming . . . Gay, colorful printed designs, floral patterns, etc. Sizes 7 to 14 years. Bloomers to 10

Girls' Middies and Blouses, sizes 6 to 14 years, special ..39c

Girls' New Pastel Silk Frocks, adorable styles, 7 to 14 .. $2.99

ulle Downstairs Store



600 ARE SE ED FROM
UR REGULA .80 GROUP

ummer Frocks

$6.5

sty pinks . . . soft blu surf greens . . . violet
ades . . . pin dots . . . b otic flower prints . . .
smart for Summer, p these savings.

cket Frocks . . . ense . . one and two piece
les . . . with flared sk ge capes, yokes, bows
d other clever feature rgettes, chiffons and
t crepes. Juniors,' r women's and larger
es—13 to 52½.



You hoice of Our
$15 ck of Spring
Summer

C ATS

$ 0.50

Sma ty women will not
delay chase of their Spring
Coat r. The popular cape
Coats ts with flares, with
nipped lines, with high-tie
belts, ic fur trims and other
fashio

Develo the smartest fabrics...
wante shades and the pop-
ular and black. Juniors,'
misses n's and larger sizes,
13 to

Spr uits
Select a s at
this radica on
. . . sizes es
and women e.



½

irls' S er
Wash F ks

Batistes
Voiles
Prints . . . . .

6c

eeds for the rema chool
ys and Summer ca ed at
e savings . . . cute n one
d two piece effects . pleat-
or flared skirts . . . g and
ocking used effecti trim-
ng . . . Gay, colorf d de-
ns, floral patterns, Sizes
o 14 years. Bloomer to 10

rls' Middies and Bl sizes
o 14 years, special .39c

rls' New Pastel Silk ador-
le styles, 7 to 14 . . $2.99

Printed Rayon Voiles

Rayon Voile is one of the leaders for Summer frocks . . . and at this low price is really an exceptional value . . . Large selection of patterns . . . handsome colorings. Remnants and full bolts. Limit of two dress patterns to a customer.

39c

IMPERIAL CHAMBRAY, various size woven checks and plain shades; limit 15 yards to customer; lengths up to 10 yards 15c

WHITE BROADCLOTH, fine, lustrous, mercerized finish; all first quality; 36 inches wide 13c

Ruffle Curtains

1000 Sets
DOTTED
Grenadine



68c

Our Regular $1 Quality

Use these sheer, dainty Curtains in the home this Summer . . . They are priced at marvelous savings . . . Fine quality dotted and figured Grenadine with deep ruffles on side and bottom. Tie-backs to match. White, cream and ecru shades. Each Curtain is full width, 2¼ yds. long.

50-Inch DRAPERY DAMASK, lustrous rayon and cotton mixed; yard 59c

300 Leather Bags

Calf and Novelty Grain Leathers 79c

The modish large and small pouches with back straps and the under-arm styles. Nicely lined and fitted. In black and the most popular colors for Spring and Summer costumes.

Women's $2.95 Gloria Umbrellas $2
$1.95 Waterproof Fiber Hatboxes . . . $1

These Prices for Saturday ONLY

A Tremendous Day of Underselling—9 A. M. to 6 P. M.

HAND-WOVEN SANDALS . . . $3.29

Black and White, All White, Tan and Blue, Two-Tone Brown

Light, cool, comfortable; the ideal footwear for Summer . . . May be worn with the dainty frock as well as sports frock. PLAIN STRAP or T STRAP effects. Sizes 3 to 8, A, B and C widths. At this specially low price they are really unusually good values.

Comfort Shoes, hand-turn soles; one-straps, two-straps and oxfords; sizes 3 to 9, $2.39





1200 Men's WHITE Broadcloth SHIRTS

59c

Nicely tailored Shirts of excellent quality broadcloth . . . Popular plain white men are choosing for Summer. Collar attached. Full cut, roomy. Fresh, crisp and clean. Sizes 14 to 17.

MEN'S SOCKS
Underpriced
2 Pairs 25c
Fancy Socks, Stripes and Checks; Rayon and Lisle Mixed; First and Second Qualities.

FULL-FASHIONED SILK HOSE

WOMEN'S . . . SECONDS OF $1.50 GRADE

Silk-to-top chiffons . . . built-up narrow French heels . . . soles, toes, heels and hem interwoven with lisle for extra strength. Ivoire, Blonde Dore, Rendezvous, Plage, Nude, Lido Sand, Light Gunmetal, Sunbask and Boulevard.

69c



300 New Pastel Stitched Crepes

$1.39

These new pastel-stitched crepe Hats are quite the smartest thing to wear with the sports or the more feminine frock . . . Off-the-face and brim styles with satin ribbon bows, touches of straw and self trimming.

150 Girls' Straw Hats Are Greatly Underpriced, 88c

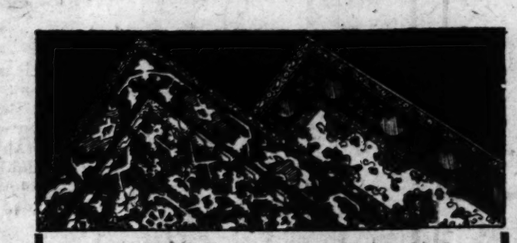
Women's Kid Gloves . . . 77c

Menders of the better grade kid, cape and chamois Gloves. Slip-on or cuff styles. All colors in the lot. Sizes 6 to 8.

NOVELTY SILK GLOVES—6-button length, mousquetaire style, scalloped tops 69c

MEN'S 'KERCHIEFS—White cambric; ¼-inch hemstitched hems . . . . 12 for 39c

Linen 'Kerchiefs, Men's and Women's, 8c



SPECTACULAR SELLING!

Irregulars $42.50 AXMINSTERS

9x12 Size All Seamless. $25.95

Saturday only—25 of these high-grade Rugs will be offered at this low price . . . Their imperfections are very slight and will not affect the wearing quality. Beautiful patterns, handsome colorings to choose from. Ask about the Convenient Payment Plan.

Velvet Rugs In the 9x12 ft. size are also offered at this price. All wool, fringed. Allover and plain color effects . . . Closely woven, so as to lay well on the floor. Slightly imperfect, but excellent value.

27x54-In. Axminster Rugs, Slightly Imperfect, Each $2.39

36x36-In. Washable Round Rugs, Greatly Underpriced 79c

SATURDAY ONLY!

Girdles, Step-Ins and Combinations

Greatly Underpriced

$1.00



Front-clasp and side-fastening GIRDLES, various styles and lengths; sizes 26 to 34. CORSETTES of rayon checks and stripe materials; boned at back and across the diaphragm; sizes 32 to 42.

Men's Pants



169 Pairs—Regularly Sold at $2.59

$1.69

Part-wool and wool materials in new light and dark shades . . . for men and young men. Tailored to fit . . . made by a manufacturer of high-grade trousers. Sizes 29 to 46 in the lot.

Men's Blue Work Shirts, Sizes 14½ to 17 . . . . . 39c

EMPLOYMENT DECLINE IN STEEL DURING APRIL

Federal Survey Finds Increase in Some Lines, but Conditions 'Not Satisfactory.'

By the Associated Press.

WASHINGTON, May 16.—The Federal employment service said today in its monthly review that employment conditions during April could "not be described as satisfactory," although demand for agricultural labor, and for workers on out-of-doors construction had improved the outlook slightly at the end of the month.

Part time operation among industrial plants, a failure of the iron and steel industry to keep up improvement indicated during March, and a surplus of workers in cotton textiles were among the factors which occasioned the finding.

In its review of conditions, the employment service found some increase in working forces of automobile and automobile accessory plants. Skilled tool and die makers, pattern makers, and other factory artisans of the higher paid groups were kept fairly busy for the month. Radio plants likewise accelerated output, and boot and shoe and rayon factories were on virtually full time schedules. The only overtime operation noted was in industries devoted to the production of mechanical refrigerators.

"With the advent of more favorable weather in April there was a noticeable increase in road construction in practically every state," the review continued, "and thousands of skilled and unskilled workers who had been unemployed during winter months were absorbed. There was an expansion of agricultural activities, and there was an encouraging increase in the volume of building and employment among these craftsmen; however, a surplus of building tradesmen was still apparent in many cities at the close of the month.

"There are indications that there will be an improvement in operations and employment in industrial plants during May and a further employment re-expansion in all outdoor work."

SHOEMART

711 WASHINGTON AV.

$4

All NEW Styles—America's Greatest Values at $4

"STYLE FOURS" Are simply walking away with the new frocks.

For the Thrifty Woman and Fashionable Miss.



NEW Parisian Pumps of Black with Python. Also allover White, Green, Orchid, Blue Kid and White or Black Linen. Choice at $4.



NEW Sandals of Black, Blonde or White Calf, High or Low Heels, at $4.

NEW Strap, $4
White
Black
Blonde
Blonde with Reptilian.



Bring the Children and Save on Children's Quality Shoes.

Today's bargains in used articles in today's Want Pages.

STIX, BAER & FULLER

GRAND-LEADER



SAVE

20% or More on Kelly-Springfield Buckeye Tires & Tubes

Buy the Tires Now and Get Tubes for Them With No Additional Charge

This is a saving of 20% or more, and since the offering is for Friday and Saturday only, come in now and outfit your car for vacation driving. There is no charge for mounting your Tires at one of our conveniently located parking stations.

Tires With Tubes

29x4.40	$5.85	29x5.25	$ 9.75
29x4.50	6.60	31x5.25	10.25
29x4.75	8.10	30x5.50	10.75
30x5.00	8.60	30x3½ Cl. O. S.	5.15
31x5.00	8.90	32x4 (6 ply)	11.15
28x5.25	9.45	33x4½	14.85

All Other Sizes Priced Proportionately

Deferred Payments If Desired

(Fourth Floor.)

ORTIZ RUBIO TO PRESIDE AT FUNERAL OF AVIATOR

Body of Col. Sidar to Lie In State In Palace Before Services Sunday.

Copyright, 1930, by the Press and Pulitzer Publishing Co. (The New York World and Post-Dispatch.)

MEXICO CITY, May 16.—President Ortiz Rubio will preside at funeral services to be held Sunday for Col. Pablo L. Sidar, who perished when the plane in which he and a companion were flying to Buenos Aires from Mexico fell into the Caribbean Sea near Port Limon, Costa Rica.

The body of the Mexican flyer will first lie in State at the National Palace and then will be borne through the streets on a gun carriage, escorted by several regiments Sidar will be buried in a plot next to that in which Capt. Emilio Carranza, late idol of Mexican aviation is buried.

By order of Minister of War Joaquin Amaro, Sidar has been posthumously accorded the rank of Brigadier General.



HER BROTHER WAS A VILLAIN

In the home movie drama she made with a Ciné-Kodak

TAKING it was loads of fun, but the real thrills came when it was flashed on the living room screen a few days later.

It was made on Kodacolor Film, which brought out all the brilliant colors of the costumes and backgrounds just as they actually appeared when the picture was made.

Why not stop here and learn how much fun a Ciné-Kodak home movie outfit will afford you? And by all means see our special exhibition of Kodacolor — home movies in full color.

Complete Ciné-Kodak outfits on convenient payments--only $15 down

EASTMAN KODAK STORES, INC.

1009 Olive Street

HOLDS UP SAME STORE TWICE IN TWO DAYS

Ex-Convict Caught in Stolen Auto on Way to Venice Admits 6 Robberies.

An ex-convict, arrested last night by detectives on the McKinley Bridge when they recognized the automobile he was driving as one reported stolen, admitted six recent holdups.

The prisoner, who said he was Claude Hemphill, 24 years old, 912 Salisbury street, was identified by A. J. Brewer, manager of a chain store at 6200 Derby avenue, Wellston, as the man who held him up Wednesday, robbing him of $27, and who returned late yesterday taking $17 and a $16 check. The check and part of the money were found in Hemphill's pockets and a revolver was taken from a shoulder holster.

Hemphill said he was going to a Venice gambling house to try to recoup recent losses. Police said he admitted stealing the automobile from in front of 4803 Fountain avenue, and using it to escape after the holdup yesterday. He also is said to have admitted the following robberies: April 29, chain store truck at Sutter avenue and Page boulevard, $8; last Sunday, Creve Coeur street car at Woodson road, $15; Monday, Manchester street car at the Rock Hill crossing, $15; Tuesday, Midland street car in Vinita Park, $12.

Police records show Hemphill served two terms at Leavenworth for violation of the Dyer act, and another six months there for embezzlement while in the army.

LIQUOR PARALYSIS IN ILLINOIS

5 Cases at Villa Grove, Following Drinking of Ginger Concoction.

By the Associated Press.

SPRINGFIELD, Ill., May 16.—Dr. Andy Hall, State Director of health, has issued a warning against liquor flavored with extract of ginger, from the drinking of which he said five cases of paralysis have been reported in Villa Grove.

Investigation showed that each of five men paralyzed had drunk ginger concoction, Dr. Hall said, and it is thought additional cases may be found in that vicinity.

DRY RAIDER AMBUSHED; SLAIN

Deputy Sheriff in Party of Five Near Hohenwald, Tenn.

By the Associated Press.

HOHENWALD, Tenn., May 16.—Five officers in search of a moonshine still were fired upon from ambush near here yesterday. Deputy Sheriff M. L. Newton was struck by a shotgun charge and died instantly. Deputy Luke Hinson received wounds from two charges. The slayer escaped.

Later prohibition officers arrested John P. Himes Jr., for murder. He denied implication in the shooting.

See Our Other Announcements on Pages 5, 12 and 13 This Section

STIX, BAER & FULLER

GRAND-LEADER

SATURDAY...OUR SALE OF 2-TROUSER SUITS CLOSES

Special! Blue Unfinished Worsted Suits

Included in the Sale at

$26.50

—and by special arrangement you may have choice of two pairs of blue trousers or one pair each of blue and white flannel trousers. Single or double-breasted coat.

Buy a Smart New Year-'Round Suit Now at a Saving!

$26.50

Light, cool colors . . . year-'round fabrics that will give you a maximum of service . . . styling that stands head and shoulders above the ordinary—all this because these Suits were made under our supervision for all-season wear. Bear in mind that Saturday is the final day of the sale, and plan to avail yourself of this timely opportunity.

(Fourth Floor.)



THE MOST POPULAR SHOPPING CENTER FOR ST. LOUIS MEN!

And Here's Why - - -

If your budget is limited, you will find good, style-right Clothing, regularly priced as low as $22.50.

★ ★ ★

If you can afford the finest and best—Kuppenheimer and other exclusive brands give you all the luxury and refinement of detail that you desire.

★ ★ ★

If you desire a medium price service—Royston Clothing—made to our own specifications is always priced at $38—a value we believe equal to those found in most sensational sales.

★ ★ ★

Our salesmen are men thoroughly familiar with our broad assortments—and they are fully qualified to guide you intelligently in your choice.

★ ★ ★

Whatever your type may be—tall, short, stout, thin—young, middle aged or older—you will find Clothing here for just your type—and as individual in style as though it were made just for you.

★ ★ ★

And no matter what price you pay—remember—the values cannot be surpassed.

Royston Straws!



Sailors and Milans—Exclusive Here at

$3

Choosing for style alone, you'll put your finger on a Royston every time . . . and then an inspection will reveal quality extraordinary at $3. Sizes and shapes for every man and young man.

(Street Floor.)



Selz Sport Oxfords

For Every Taste, at

$6

Sports footwear for men is probably more important this season than ever before. Selz foresaw this great popularity and provided many new styles in black-and-white, tan-and-white and smoke-elk-and-tan combinations.

(Street Floor.)



The 'Sliptite' Buttonless-Collar Shirt Is New . . .

Made of Broadcloth—White and Colors **$2.50**

Here is a new Shirt that is smart and correct for Summer sports as well as for dress wear. The soft Buttonless "Sliptite" collar is attached, and, when worn without a tie, has the appearance of a sport shirt. However, it is so made that your tie will hold it firm and neat when worn with a coat. Colors are all vat dyed and are guaranteed not to fade. Sizes are from 13½ to 17.

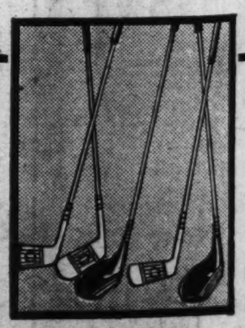
Shantung Ties

Shantung—the popular sports silk—in pastel shades of blue, maize, rust, green and white. Every Tie is luxuriously silk lined. Get a supply to wear with your Summer suits..... **$1.50**

Hickok Sport Belts

With your new sport shoes, straw hat and Summer tie, you will certainly need one of these Sport Belts to complete the effect. Calf-skin black-and-white and other combinations **$1.50 to $3.50**

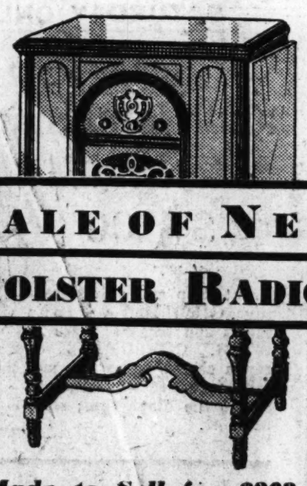
(Street Floor.)



New All-Wool Golf Hose

Made of fine all-wool yarns in all the desirable solid colors and the season's smartest patterns. Pair..... **$1.25**

(Sporting Goods—Fourth Floor.)



SALE OF NEW KOLSTER RADIOS

Made to Sell for $202—Complete With 8 Tubes at

$99.50

Kolster means satisfaction to those who have thrilled to its marvelous tone and volume! You can buy the newest 1930 Kolster, complete in a beautiful walnut cabinet, with a dynamic speaker enclosed, now at a saving of more than one-half the former price. Price includes installation on your aerial.

$12.75 First Payment, Balance Monthly

(Radio—Fourth Floor.)

FOR THE SPORTSMAN!

Flash Tennis Rackets, $2.50

From a standpoint of beauty as well as from serviceability, these are exceptional values at this price. They have inside beveled seasoned frames, are strongly reinforced at shoulders and are strung with waterproof silk.

WILSON Tennis Balls, 3 for $1.25

(Vacuum Packed)

Steel-Shafted Golf Clubs at.. $4.00

These include both matched woods and irons, all factory matched. They have bell-top grips and seamless, oxidized steel shafts. The irons are all chromium-plated and are guaranteed not to rust. We have concentrated our efforts on this particular group, and assure you that they are extreme values at this low price.

STAYLESS GOLF BAGS—You'll have that professional appearance if you have one of these smart English webbing Golf Bags! They have talon fasteners on hoods, padded sling straps that won't cut your shoulder, and pitcher-type handles.

We Give Eagle Stamps

Boys' Baseball FREE!

(Horsehide Covered) With Every Pair of Boys' BUSTER BROWN Shoes or Canvas Sport Shoes

Boys' Sport Shoes



Heavy WHITE or BROWN canvas, gray trimmed, with long wear, genuine crepe rubber soles, and Hygeen insoles that do not burn the feet.

Youths' Sizes, 8 to 2..... **$1.50**

Boys' Sizes 2½ to 6 **$1.75**

Men's Sizes, 6 to 11..... **$2**

Men's Two-Tone Sport Oxfords

Black and White . . or . . Tan and White

High-quality, all-leather Oxfords that meet the approval of well-dressed men.

Sizes 6 to 11

$6 Values

$5



BOYS! *Black and White Sport Oxfords, $4.00*

BOYS! *Tan and Fawn Sport Oxfords, $3.50*

BOYS' SPORT HOSE 50c

C. E. Williams SIXTH and FRANKLIN Quality Shoes for All the Family

MEN'S FANCY HOSE 35c

Bullet Breaks Glass in Auto.

A bullet broke the glass from the door of the automobile of Charles Morgan as he was putting the machine in a garage at the rear of his home, 2010 Blendon place, last night. Police could find no trace of the person who fired the shot. Morgan said he had no enemies.

How 12 Army and Navy Flyers Drifted in Pacific Day and Night After Rescuing Three Who Crashed

One of Three Planes Floats 40 Miles Before Crew Is Picked Up—One Man Killed When Parachute Opened Prematurely.

By the Associated Press.

HONOLULU, May 16.—Details of the adventure of air and sea that cost the life of Staff Sergeant Joseph Becker of Brooklyn, N. Y., and caused the loss of three military airplanes between the Islands of Maui and Hawaii Wednesday have been disclosed. Twelve other army and navy flyers whose planes rode the rough waves from noon Wednesday until early yesterday, were brought safely ashore by rescuing surface vessels.

Becker died when an army bombing plane fell into the ocean while accompanying a fleet of 41 army and navy planes from Luke and Wheeler Fields, near here, to Hilo, Hawaii. A navy seaplane and two army amphibian planes were brought down by their crews to rescue the bomber's men. They picked up three men, but the rescuing planes were unable to rise from the rough waters.

While flying 2000 feet high, the bomber broke an aileron control and began its descent. Becker's parachute opened prematurely as he was about to leap, and became entangled in the bomber's rigging. Two other members of the crew parachuted at an altitude of 4000 feet and were picked up by the rescuing planes.

Pilot Attempted Rescue.

Lieut. Tellmadge Leslie Boyd, Washington, D. C., pilot of the bomber, remained with the ship in an heroic effort to extricate Becker, and was drawn into the whirling stabilizer. Boyd's legs were lacerated, his shoes and socks torn off and his clothing reduced to rags. Three thousand feet above the sea, Boyd freed himself and leaped with his parachute into the waves.

A naval seaplane commanded by Lieut. M. A. Schur followed the parachuting men down and picked up Boyd, Staff Sergeant H. Alexander, Kennedy, Ala., and Private H. L. Cowan, Syracuse, N. Y. Becker was carried down by the bomber beneath the waves. Boyd, Alexander and Cowan were brought to a hospital here to be treated for exposure.

Boyd was about to jump when he saw Becker's parachute entangled in the rigging and he went to the assistance of his Sergeant. The attempt to free Becker failed and Boyd parachuted seaward as Becker was dragged down by the plane into the high waves, leaving only an oil scum where the ship sank.

One Plane Drifted 40 Miles.

The steamer Hawaii rescued Lieut. E. W. Rawlings, Sergt. R. F. Summers, Lieut. Schur, Lieut. C. A. Hawkins, Aviation Pilot A. R. Schlacks, Chief Radio Man J. H. Dobson and Machinist A. J. Kachergis. One of the planes drifted 40 miles before its men were rescued.

Through the long hours of day and night Army and Navy planes circled over the fannel planes, unable to give assistance owing to the rough sea. Several surface vessels which hastened to the scene were unable at once to find the drifting planes.

Army medical officers who examined the rescued bombing crew at the hospital announced that Boyd was suffering from lacerations of the legs and feet and a bruised ankle; that Cowan had a dislocated right shoulder and numerous bruises, and that Alexander was suffering from shock.

Story of Survivor.

Cowan said:

"The first thing I noticed wrong was when the bomber started to leave the fleet formation and nose down. Then the motors idled and Boyd and Alexander shouted to me to jump.

"I was riding forward in the gunner's cockpit and had to crawl back between two whirling propellers. If I had fallen, I should have been thrown into them. I went along the top to the pilot's cockpit which Boyd and Alexander already had left to climb toward the tail. I did not see Becker after the dive of the plane had started.

"The wind was terrific and the tail kept getting steeper. I went under the top wing and got on the catwalk along the fuselage. Then I lost my hold and plunged off the ship.

"The parachute opened almost immediately. I looked around and saw two other parachutes below me, but I saw no other planes again until I struck the water.

"On my way down, I heard the plane hit the water, but all I saw was an oily spot and bubbles.

"I tried to unfasten the parachute, but could not use my right arm. I unhooked the breast strap with my left hand just before hitting the water.

Shark Almost Got Him.

"The first wave seemed to go right over me. The parachute harness was wrapped around my ankles and when I began kicking, it seemed to drag me down. I was swallowing lots of water, but when I got free of the harness I came up all right.

"I recognized Lieut. Meyers in the Army amphibian when he landed near me and thought his plane was going to pick me up, but his plane began to drift away in the rough water.

"The worst part was the five hours on the Navy seaplane which rescued me. I was so sick that I did not care what happened. Boyd and Alexander, who were also picked up by the seaplane, were pretty sick, too.

"The Navy treated us fine. The waves kept breaking over the plane, which shuddered until I thought its wings would come off.

"When the Navy fellows pulled me aboard they told me that a large shark was right behind me. About then I didn't care if the shark did get me, but I have the Navy to thank that he didn't.

Rescuers Saw Red Flares.

Speaking from his bed in the hospital, Sergt. Alexander said he kept his parachute with him several minutes after alighting in the water. A big wave swept over him as he was being pulled aboard the rescuing plane and he lost consciousness for several minutes.

Officers of the mine sweeper Pelican, which found the plane carrying Lieuts. Meyers and Jones 40 miles from where they came down on the ocean, said they saw red flares fired by the aviators after they had been afloat 15 hours.

The Pelican officers reported that the disabled Army amphibian which they were towing toward Honolulu sank. The Pelican joined the mine sweeper Gunnadin in searching for the two other abandoned planes.

BUTLER FILES CANDIDACY FOR RE-ELECTION AS JUDGE

Seeks Another Term in Court of Criminal Correction; Others Enter Race.

Judge Butler of the Court of Criminal Correction yesterday filed with the Election Board his candidacy for the Republican nomination to succeed himself. Other candidacies filed yesterday, all by Republicans, were:

Deputy Coroner Hurley for re-election as committeeman from the Twentieth Ward; Mrs. Celeste T. Blesse, 3635A Page boulevard, for re-election as committeewoman from the Twentieth Ward; William J. Kennedy, 1309 Prairie avenue, for committeeman from the Twentieth Ward; Justice of the Peace Elmer Moone of the Fifth District, to succeed himself; State Senator Depelheuer of the Thirtieth District, to succeed himself; Mrs. Harry T. Shires, 1495 Stewart place, for committeewoman from the Twenty-sixth Ward; State Representative Harry C. Praechter, to succeed himself; State Representative Appelbaum of the Second District, to succeed himself, and Frank Yawits, 4715A Vernon avenue, for committeeman from the Twenty-third Ward.

SEES PROMISE OF PROSPERITY

Ogden Mills Discusses Business Depression in Speech.

WASHINGTON, May 16.—Ogden L. Mills, Under-Secretary of the Treasury, told the American Association of Advertising Agencies last night that, although the country was passing through a periodic business depression, the basis of real prosperity was available and held "infinite promise" to the nation.

"At the present time we are unquestionably passing through one of those depressions which, in spite of all our advances in business and economic science, seem to recur periodically," Mills said. "We are all the more impressed and depressed because the yesterday was so extraordinarily prosperous and the sharpness of the contrast is accentuated by the rapidity with which the change came."

$10



AMES Special Sport Oxfords

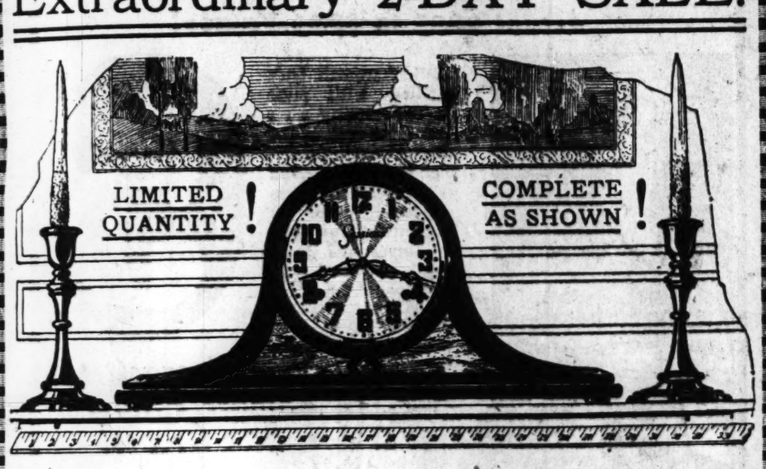
Well-dressed men like these smart shoes for street and sport wear in summer.

White with brown or black trim, they're perfect fitting and built for service. See them in our east window.

Ames Shoe Co.
516 OLIVE ST.

J. L. FREUND ~ 314 NORTH 6TH ST.

Extraordinary 2-DAY SALE!



SESSIONS 8-DAY CLOCK

INCLUDING 2 SOLID MAHOGANY CANDLESTICKS WITH CANDLES

GENUINE $29.75 VALUE—For..... $14.85

50¢ DOWN 50¢ A WEEK

Saturday! Monday! The most sensational clock value on record! Famous SESSIONS 8-Day Mantle Clock—exquisite mahogany case—with contrasting inlay paneling—hour and half-hour cathedral strike. 1930 model—spun silverized dial—accurate timekeeper. POSITIVELY GUARANTEED! Included is a pair of SOLID MAHOGANY CANDLESTICKS WITH CANDLES. Limited quantity!

NONE SOLD FOR CASH

ONLY 1 TO A CUSTOMER



$100 Genuine DIAMOND $65

Gorgeous new creations—elegantly engraved — square prong mounting — 18-k. solid white gold—set with dazzling genuine diamond and 2 small diamonds.

50¢ DOWN 50¢ A WEEK

GENUINE DIAMOND WEDDING RING $16.85

Brides! Here's the Ring you've been hoping for—at an exceptional saving! Elaborately carved 18-k. solid white gold—set with 5 sparkling GENUINE DIAMONDS!

$135 Genuine DIAMOND $100

J. L. FREUND'S "SPECIAL!" Generous size fiery genuine diamond and 6 small diamonds. Square prong mounting — 18-k. solid white gold Elaborately carved.

OTHER DIAMONDS $25 to $850

Just bring on ⅓ of price

OPEN SATURDAY UNTIL 8 P. M.

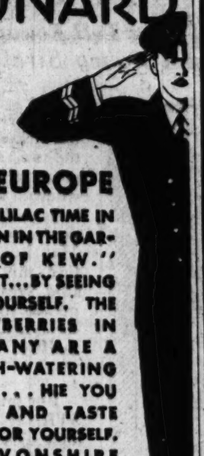
to—"the House That Believes in You"

Always the Correct Time Over Radio Station WIL

ESTABLISHED 1898
J. L. Freund
DIAMONDS ~ WATCHES
314 NORTH SIXTH ST.

Always the Correct Time Over Radio Station WIL

CUNARD



TO EUROPE

"IT'S LILAC TIME IN LONDON IN THE GARDENS OF KEW." PROVE IT...BY SEEING FOR YOURSELF. THE STRAWBERRIES IN BRITTANY ARE A MOUTH-WATERING DREAM . . . HIE YOU THERE AND TASTE THEM FOR YOURSELF. IS DEVONSHIRE CREAM AS RICH; OR MONTMARTRE AS GAY, AS IT IS CRACKED UP TO BE? CHARMING PROBLEMS AWAITING YOUR PERSONAL SOLUTION! TAKE A CUNARD CABIN SHIP WHERE ALL IS GAIETY, GRACIOUSNESS AND GOOD TASTE . . . AND WHERE IMPECCABLE BRITISH SERVANTS SPEAK AND UNDERSTAND YOUR OWN LANGUAGE.

CABIN $147.50 UP. TOURIST THIRD CABIN $108 UP.

SEE YOUR LOCAL AGENT OR

CUNARD
1135-37 OLIVE ST., ST. LOUIS

BEDELL
WASHINGTON COR. SEVENTH

Saturday—The Sale of Sales!

2000 NEW SUMMER HATS



$1.85 Sample Hats That Are a Regular $5.00 Value

and



$3.50 (Third Floor)

CREPES
BAKU
BRAIDS
PANAMAS
BELTINGS
TAFFETAS
BANGKOK
TOYOS
PENITS
HAIRS

BEDELL
WASHINGTON CORNER SEVENTH

SATURDAY . . Don't Overlook Them

500 of the Season's Loveliest

SILK DRESSES



At a Price Made Possible by 20-Store Bedell Buying Power

$12.95

Values to $25.00

TWO DRESSES for $25

Here are Dresses with the SMARTEST NEW FASHION DETAILS . . . New versions of the Bolero, Scarfs, Bows, Jacket Ensembles, new sleeve treatments, lingerie touches and other predominant new style notes . . . . You'll find a glorious array of new Summer materials . . . This event is another forceful demonstration of the Bedell Policy: "Styled Divorced from Extravagance."

Silk Prints
Pastel Crepes
Crepe Ensembles
Georgettes
Plain Chiffons
Printed Chiffons

Sizes for Misses and Women

BEDELL DRESS SALON—SECOND FLOOR.

1000 NEW SUMMER DRESSES THRIFT PRICED $7.95 TWO FOR $15

COUNTY WATER FIRM BRIEF ON VALUATION

Holders of Majority Stock Propose Rate Base of $8,096,000.

Special to the Post-Dispatch.

JEFFERSON CITY, May 16.—The claim that the rate base valuation of the St. Louis County Water Co. should be at least $8,096,455 is made in a brief filed with the Public Service Commission yesterday by Charles M. Polk on behalf of Francis Bro. & Co., in reply to the brief of the League of Municipalities of St. Louis County asking the commission not to approve the proposed sale of the water company to the Commonwealth Utilities Corporation of Philadelphia.

Commonwealth proposes to pay $3,150,000 for the water company's 14,000 shares of common stock and assume bonds and preferred stock, making the total purchase price about $8,350,000. This is at the rate of $225 a share for the common stock which was issued four years ago at about $22.50 a share. Commonwealth has applied to the commission for permission to acquire and hold the stock, a great part of which is owned by Francis Bro. & Co.

The League of Municipalities, represented by Joseph Grand, City Attorney of University City, is opposing the sale on the ground that the price is excessive and could be made a profitable investment by the purchasers only through exploitation of the property at the expense of the consumers.

In the reply brief, Polk argues that the rate base approved by the Commission if brought up to date would be $6,268,855 as of March 31, 1930, whereas Grand had said it should be $6,000,000. Polk says there should be added to this the sum of $612,425, held by the company as deposits by customers for extensions of service which the Commission has deducted from rate base, and that other disputed items, if allowed, would bring the valuation up to $8,096,455. On this basis, he said, the common stock would have an equity of $2,896,455, or about $200 a share. He urged approval of the sale. If such rate base were allowed it probably would result in an increase of rates, or at least would be used to oppose a reduction which might otherwise be justified as consumption increases.

20-INCH MAIN BREAKS, 10 BLOCKS WITHOUT WATER

Pipe Bursts at 2130 Lafayette Avenue; Repair Expected During Afternoon.

The breaking of a 20-inch water main at 2100 Lafayette avenue at 3:45 o'clock this morning deprived families residing in 10 blocks in the vicinity of water services during the morning. The break, cause of which was unknown, was expected to be repaired by the middle of the afternoon.

Streets affected were Lafayette avenue from Missouri avenue to Preston place, Jefferson avenue from Lafayette avenue to Shenandoah avenue, and Geyer avenue between Missouri and Ohio avenues.

THE STOUT FIGURE

Requires Specialized Fashion Service

SALE

DRESSES

$12.95



The smart Frock sketched is of beautiful chiffon and is only one of the many smart styles offered at this price. Every Dress is made in Lane Bryant's sizes, correctly proportioned to fit the stout figure.

SECOND FLOOR

Lane Bryant

SIXTH and LOCUST

Sizes 38 to 56, and 18+ to 30+



Auto Trails Maps of Various States — 10 Cents

Other Maps

Auto Trails Atlas of United States and Eastern Canada, 50 pages 50c
By Mail, 60c

St. Louis and Vicinity 20c
By Mail, 24c

St. Louis and Suburbs 40c
By Mail, 45c

St. Louis City Guide 25c
By Mail, 30c

A limited number of United States and Canada maps Free. If by mail, 4c for postage.

These handy maps measure 12x18 inches when opened, but fold completely into a cover only 3x5 inches. All highways are shown with legends to identify the type of road. These maps were made for the Post-Dispatch by Rand, McNally & Co. Price 10c. By mail 12c.

ST. LOUIS POST-DISPATCH

Resort and Travel Bureau

The Assistance of the Post-Dispatch Resort and Travel Bureau Is a Public Service Open to All.

No Membership Fee Is Required.

NUGENTS

"THE STORE FOR ALL THE PEOPLE"

Two Special Sale Groups in

1930 STRAWS

New Models That Tell Today's Style Story in New Soft and Fancy Straws. Also Sailors



It is not the usual custom to begin the season with price groups anywhere nearly as low as we feature this season! Straw Hat buyers will find this a favorable season to be up to the minute in style... yet save thriftily!

$1.85

$2.85

For this... the first SATURDAY of the STRAW HAT SEASON for men, we have assembled an enviable group of new Straws... Sennits, Milans, flatfoots, saw and cable edge sailors, fancy and soft straws in Fifth Avenue, Optimo, Sailor or pinch fronts. Their colors of silver gray, sand, natural, linen and white are those advocated as smartest for this Summer!

Nugents, Third Floor—Also Uptown and Wellston Stores

Mallory Cravenetted Straws at $4 & $5



Featuring 1000 New

Smartleigh 2-Trouser SUITS

$25

Spring Suits... Summer Suits... Tropical Worsteds... Serges... Jamestowns... Tweeds... Cheviots... Unfinished Worsteds

You get double wear in a two-trouser suit... and now... in "Smartleigh" two-pants Suits, you get pretty close to double value! These Suits are specially made for NUGENTS and the great chain of National Department Stores, effecting savings that come back to you in better woolens, better selection, better value than you have ever experienced at this price..... $25

Nugents, Third Floor—Also Uptown and Wellston Stores



Men's $1.65 to $2.50

SHIRTS

$1.35

Fine broadcloths, madras and many novelty weaves, in plain white... plain colors... and fancy pattern in neckband and collar attached styles. Various sleeve lengths, guaranteed fast colors. Sizes 14 to 17.



Men's Shirts and Shorts

45c Each

The SHIRTS are of fine combed cotton, form fitting, athletic rib style. SHORTS of broadcloth and pongee in many wanted conservative or bold effects. Also plain colors and white. Elastic waist inserts or tie sides. 30 to 44.



Men's $1 and $1.50

TIES

69c

Resilient construction... fully wool lined, increasing the wear obtainable from each tie. New patterns and fabrics that combine well with Summer suits. All handmade.

Nugents, Street Floor—Also Uptown and Wellston Stores

Store Your Furs at Nugents



1200 New Sports Hats

Featuring Values to $3.50!

Newest modes for every Summer occasion! Stitched-crepe Hats... silk-embroidered Hats... hair braids. Charming new effects... youthful and matron styles. White, sand shades, pastels and black. Nugents Bargain Basement

$1.88

SEE WHAT YOU SAVE — NUGENTS BARGAIN BASEMENT — SEE WHAT YOU SAVE

A Mighty 3-Day Sale in the Drive for 100,000 New Customers

Saturday, the third big day in the mighty 3-Day Sale. Day by day the number of new customers mounts higher and higher. This continued progress is due exclusively to the outstanding bargains offered in this Basement each day of the year.

1250 New Washable Silk

DRESSES

Actual $6.95 to $8.95 Values!



What woman isn't thrilled with such an opportunity... rack after rack of the most charming Summer fashions... and at a price that gives emphatic proof of Nugents buying power! Impressive varieties... styles for all occasions... and for every type!

$5

New Georgettes! Smart Prints! Silk Crepes!

You'll want them for dancing... for business... for street... for vacation... for sports... for school!

Popular Colors

Black Navy
Pie Crust
San Marco Blue
Pastel Prints
New Tan
Eggshell

Smart New Styles

Bolero Effects
Feminine Trims
Ruffled Treatments
Flared Skirts
Puff Sleeves
Princess Lines

Nugents Bargain Basement

Men's $1.95 to $2.45

STRAW HATS

$1.39

The choice includes turn-down styles and sailors, medium and heavy straws, newest colors... every feature you are looking for, in fact.

It is unusual to find Hats of this type offered at $1.39, just at the opening of the straw hat season. Sizes 6⅞ to 7⅛.

Men's $1.29 Shirts

79c



Collar attached styles, all expertly tailored. Guaranteed tubfast. Pure whites and pastels, also novelty designs and stripes. Sizes 14 to 17.

Boys' Regular $11.98 Blue Graduation Suits



$9.98

Fine quality blue cheviot Suits with two pairs golf knickers or longies. Two-button coat and vest. Sizes 8 to 18 years.

Nugents Bargain Basement

All New Styles



$2.98 to $3.98 New

SHOES

Leathers and materials for every occasion! Styles and colors that are newest and smartest. Satins, linens, imitation snake, patents, others!

$1.98

Women's and misses' Shoes of every preferred style for Summer wear! Plain and fancy straps, novelty pumps, Oxfords and ties. It will be wise to buy several pairs... for you save ½ to ⅓ of regular prices! Sizes 2½ to 8 in the group.

$2.48 to $2.98 Summer Shoes

$1.98

Children's and misses' sports Oxfords with crepe soles; also dress Oxfords and strap slippers. Sizes 5 to 11 and 11½ to 2.

New $3.98 Braided Sandals

$2.98

Popular colors and combinations. Molded soles and Cuban heels, smart and comfortable.

Women's and Girls' Sizes

Nugents Bargain Basement

St. Louis Prices on All Shoe Repair Work — Work Called for and Delivered

SATURDAY ONLY
Silk Hose
Women's "Knox Knit," medium-weight silk-top Hosiery. In the wanted Spring shades. Fine lisle reinforcement. No mail or phone orders. Sizes 8½ to 10.... **50c**
Nugents, Street Floor, North—Also Uptown and Wellston Stores

NUGENTS

THREE STORES FOR ALL THE PEOPLE

3 STORES
DOWNTOWN—Broadway and Washington
9 A. M. to 6 P. M. Saturday
UPTOWN—Vandeventer and Olive
9 A. M. to 9 P. M. Saturday
WELLSTON—Hodiamont and Easton
9 A. M. to 9:30 P. M. Saturday

SATURDAY ONLY
Kotex
Regulation size—soft and soluble. Packed 12 in a box. Limit of 3 boxes to a customer. No phone or mail orders. Pkg. **28c**
Nugents, Street Floor, South—Also Uptown and Wellston Stores

Read Additional Nugent News on Page 16A Buy on the Morris Plan—15 to 50 Weeks to Pay! Enjoy the Many Conveniences of a Nugent Charge Account

Entire Stock of Coats and Suits Reduced!

Every Garment Must Go REGARDLESS OF FORMER PRICE!

$23
Formerly Sold Up to $49.50

The COATS represent the season's most accepted styles . . . fabrics . . . colors . . . in all sizes to larger women's. Fur-trimmed and furless models! The SUITS are very smart . . . comprising skirt, jacket and flat crepe blouse. In new fabrics and colors. Misses' and women's sizes.

$28
Formerly Sold Up to $69.50

Many have recently arrived! COATS that choose furs . . . soft fabrics . . . correct colors that will be seen everywhere all Summer through. Generous wide size range. SUITS have hipline or longer coats, pleated or flare skirts, flat crepe blouses. Misses' and women's sizes.

$38
Formerly Sold Up to $110

Practically only one-of-a-kind COATS, but individually styled. The fashioning of a cape . . . a silhouette line . . . a touch of fur makes distinctive the various models. The SUITS are models well-dressed women are preferring . . . hipline jackets, well-tailored skirts, flat crepe blouses. Misses' and women's sizes.

Nugents, Second Floor—Downtown Store Only

Hundreds of New Summer FROCKS



Capes Sleeveless and Long Sleeve Models

Printed Chiffons . . . Silk Crepes
Rajah Suits . . . Prints!

Outstanding Values at

$10

Sizes for Women and Misses

Women who recognize value will be eager to secure one, two or more of these Dresses. Every fashion of the new season is here.

Rajah Suits sizes 14 to 18 . . . white and colors. Printed chiffons . . pastel shades. Washable crepes in white and pastels.

Printed crepes with light and dark grounds. White Georgettes for graduation frocks. Sizes 14 to 20.

Nugents, Second Floor—Also Uptown and Wellston Stores.



May Sale! White Shoes

. . . and Smart Sports Footwear! Regular $7.50-$8.50 Values!

These assortments and values are causing comment among fashion-wise and thrifty women. Materials for every occasion, beautiful styles and popular colors. Not a detail has been overlooked to make this a tremendous offering.

$5.95

White kid . . pastel blue kid . . pastel green kid . . combinations . . white linen . . natural linen . . black and white . . tan and white . . . maize. Every voguish style . . straps . . pumps . . sports Oxfords . . ties.

Nugents, Second Floor—Also Uptown and Wellston Stores

Summer Millinery



Values to $7.50

$5

On the high wave of fashion are these Summer models in crepes . . . hair braids . . . Baku straw braids . . . novelty weaves. Of equal smartness are the colors of sand . . . beige . . . natural . . . navy and black. Countless styles for misses . . . women and matrons.

Berets.....75c to $2.95

Nugents, Second Floor—Also Uptown and Wellston Stores

Costume Slips and Pajamas

Affording Delightful Selections and Values!

Straight line, wrap-around or silhouette styles. Made of fine quality rayon crepe, favored by women with its excellent service and laundering qualities. Sizes 34 to 44.

$1.98

The new styles and colors, the amazingly attractive new prints, make this group outstanding. Styles include overalls, Harold Teens and other effects with wide gob trousers. Sizes 16 to 17.



Trillium Silk Undies
$2.65
Made of 100 per cent pure silk. Lace or embroidered trims. Teddies, dance sets, step-ins, sizes 34 to 52.

EXTRA-SIZE RAYON UNDIES—Teddies, bloomers, step-ins and panties. Sizes up to 50 .....
NON-RUN RAYON UNDIES—Color trimmings and glove-like trimmings, as well as tailored styles. Step-ins, panties, teddies and dansettes. Sizes to 44.....
$1

$3.50 Voile Corselettes
Lightly boned over the abdomen. Side fastening with uplift brassiere top. Achieves slim hipline while providing ample freedom. Sizes 32 to 40. **$2.95**

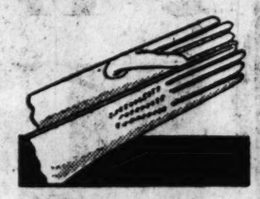
Nugents, Second Floor—Also Uptown and Wellston Stores



200 New Leather Handbags
Smart New Styles!
$1.95

Every woman has a weakness for clever and practical new bags . . . and this assortment, so popularly priced, is particularly appealing. Calfskin bags in pouch, vagabond and top-handle styles. Shown in beige, blond, tan and black.

Nugents, Street Floor—Also Uptown and Wellston Stores



Women's $1.50 Fabric Gloves
For Spring and Summer!
95c

Popular pull-ons, novelty cuffs and new buttoned styles, in white and popular shades. Chamoisuede fabric, serviceable and washable. Sizes 5½ to 8.

Washable Fabric Gloves
So popular this season, soft, suede-like finish. Slip-ons, novelty cuff and one button tailored style. All colors and white **$1.50**

Nugents, Street Floor—Also Uptown and Wellston Stores



Carlton Nudeleg Hosiery
They're All Silk!
$1

Lovely silk Hosiery that create the smart "nudeleg" appearance. Correct for immediate wear and throughout the Summer season. These are shown in nude skin, bare skin, pink skin, light skin, tan skin and dark skin.

Nugents, Street Floor—Also Wellston Store

Girls' Georgette Frocks

Regular $8.95 Value!

2 FOR $11



Revealing amazing style and value choice. Girl graduates will require just such Frocks for the end-of-school activities . . . and later, for all-Summer wear . . . pastels . . . prints. Sleeveless, cape, ruffle and flare models. Shirrings and ribbons. 7 to 14 years. If you do not need two Dresses bring a friend and each buy one.

Nugents, Second Floor—Also Uptown and Wellston Stores

Men's 25c Handkerchiefs
Fine quality, pure linen Handkerchiefs finished with ¼ and ⅜ inch hems. Suitable quality for gift giving..... 6 for **$1**
Nugents—Street Floor, North

Women's 25c Handkerchiefs
Attractive colored embroidery in all four corners. Entirely handmade. This value makes it worth while to buy liberally..... **15c**
Nugents—Street Floor, North

Dram Sale: Perfumes

One Day Only! Small Size Flacons Are Filled From Original Bottles!

Evening in Paris	Coty's Perfumes	Coty's Styx	Fleur D'Amour	Guerlain's Mitsouko	Guerlain's Shalimar	Mimzy Perfume	Vigney's Golliwog
One Dram 50c	One Dram 38c	One Dram 50c	One Dram 38c	One Dram 75c	One Dram $1.25	One Dram 85c	One Dram 57c

Houbigant's Quelque Fleur	Caron's Christmas Night	Houbigant's Ideal	Lubin's Ocean Blue	Breath of Spring	Silver Poppies	Guerlain's Blue Hour	Chevalier of the Night
One Dram 50c	One Dram $2	One Dram 47c	One Dram 63c	One Dram 45c	One Dram 32c	One Dram 75c	One Dram 63c

Hudnut's Du Barry, dram. 32c
Lubin's Amaryllis, dram.... 38c
Scherk's Mystikum, dram.. 50c
Woodworth's Karress, dr.. 45c
Woodworth's Fiancee, dr... 38c
Ciro's Maskee, dram..... 45c
Ciro's Jasmin, dram..... 70c
Caron's Acaciosa, dram.. $1.50
Roger & Gallet's Jade, dr... 25c
Lentheric's Miracle, dram.. 75c
Cheramy's April Showers, dr. 25c
Rigaud's U Air Embaume, dram 45c
Coty's Jasmin, dram..... 63c
D'Orsay's Le Dande, dr.... 75c
Caron's Bellodgia, dram, $1.50
Caron's Black Narcise, dr., 75c
Lanvin's Lost Soul, dram... 75c
Corday's Toujours Moi, dr., 63c
Corday's Orchidee Bluee, dr. 63c
Corday's Romantique, dr... 75c
Gabilla's Sweet Pea, dram, 63c
Gabilla's Jasmin, dram..... 63c
Gabilla's Gardinia, dram.. 63c
Bourjois Mandarin, dram.. 50c
Caron's Maimez Im Moi, dr. 75c

Nugents, Street Floor North—Many of These Items on Sale at Our Uptown and Wellston Stores



Boys' Blue 2-Knicker SUITS
Regular $12.95 Value
$9.95

For graduation and confirmation, the year-'round dependable Suit of the boy's wardrobe. Tailored of all-wool blue cheviot. Two pairs of fully lined knickers . . . single or double breasted coats. Mannish looking Suits that boys will be proud to wear. Sizes 6 to 15 years.

Nugents, Third Floor—Also Wellston Store

Sale! 1000 Steel-Shafted "Buhrke"

GOLF CLUBS

LESS THAN HALF PRICE



Monogrammed, triple plated of chromium, can be matched to make complete sets! All new, 1930 models!

Driving Irons *Mid-Irons* *Mid-Mashie*
Mashie Irons *Spade Mashies*
Mashie Niblicks *Niblicks* *Mashies* *Putters*

$3.50

Steel Shaft, Wood Head Clubs
Worth Up to $10
$3.95
Drivers, Brassies, Spoons, with steel shafted, wooden heads. Monogrammed, matched registered clubs.

Rawlings' $5 to $8 Golf Clubs
$1.95
Wood and steel head Clubs . . . finest calf grips . . . perfectly balanced. Hickory shafts.

"Buhrke" Matched Sets
Steel Shaft
5-Club Set.....$17.50
7-Club Set.....$24.50
9-Club Set.....$31.50
Every Club matched and registered, triple chromium plated and monogrammed iron sets.

Nugents, Street Floor, South—Downtown Store Only

$5,500,000 COLLECTED BY DRYS IN 11 YEARS

Kresge Foundation Largest Individual Contributor, League Records Show.

By the Associated Press.

WASHINGTON, May 16. — The Senate Lobby Investigating Committee has made public records of the Anti-Saloon League showing the collection by that organization of $5,553,588 in the last 11 years, with the Kresge Foundation of Detroit, Mich., the largest individual contributor.

A list of those contributing more than $1000 since 1927 showed that the Foundation had given the League a total of $106,250 since 1928 and that, in addition, Stanley S. Kresge of Detroit had contributed $10,000. Other leading contributors are enumerated as follows:

William F. Cochran, Baltimore, $13,700; Mr. and Mrs. John H. Hauberg, Rock Island, Ill., $7500; Catherine and Jessie Colbin, Lake Forest, Ill., $7000; William H. Crosby, Buffalo, $6000; Alfred Edgar Freeman, Philadelphia, $5000; and W. H. Cowles, Spokane, $5000.

The records also disclosed that the League's receipts by years were: 1919, $919,984; 1920, $842,381; 1921, $647,519; 1922, $560,340; 1923, $563,158; 1924, $440,209; 1925, $370,220; 1926, $333,375; 1927, $267,261; 1928, $338,799, and 1929, $265,237.

F. Scott McBride, general superintendent of the League, supplied the figures to the committee at its request. He has been a witness in its investigation of wet and dry organizations and has been directed to appear Tuesday for further testimony and questioning.

The New "FLASH" $5



See It Saturday at This St. Louis Institution's THREE Stores for MEN

QUALITY tan or black calf in straight lace or blucher models. One of over 100 style-and-value leaders here at $5 to $7.50. Every pair has the EXTRA VALUE that saves you $2 to $3 on comparable quality—the reason for their popularity. All sizes—YES, SIR—all widths.

VARIETY—Sports Oxfords at $5 and $6—VALUE

Huette's WONDERFUL SHOES

710 Olive — 420 N. 6th, Near Locust — 6118 Easton
Wellston and Olive Stores Open Saturday Evenings

The POST-DISPATCH Regularly prints MORE WANT Ads than ALL the other St. Louis newspapers COMBINED.

Buy On Our CONVENIENT CREDIT PLAN

Sensational

MAY SPECIAL

500 Women's & Misses' *New Summer* DRESSES

ON CREDIT

Large Selection — Silk Prints, Georgettes, Chiffons

$7.77



NEW SILK AND CLOTH COATS

Styles for the Slim Stout Short

$16



ON CREDIT

Men's and Young Men's Ultra-Smart 2-Pant SUITS $22.50

New Tans—Blues and Greens

$2.00 CLIP THIS COUPON Good for Two Dollars And Your DOWN PAYMENT On Purchases $20.00 or Over $2.00

NATIONAL FAMILY STORE

Under The Wings Of The NATIONAL FAMILY STORES INC

707 Washington Av.

AT ARONBERG'S

Friendship Sales

DIAMOND VALUES TO WIN NEW FRIENDS



$44.50 $1 Week

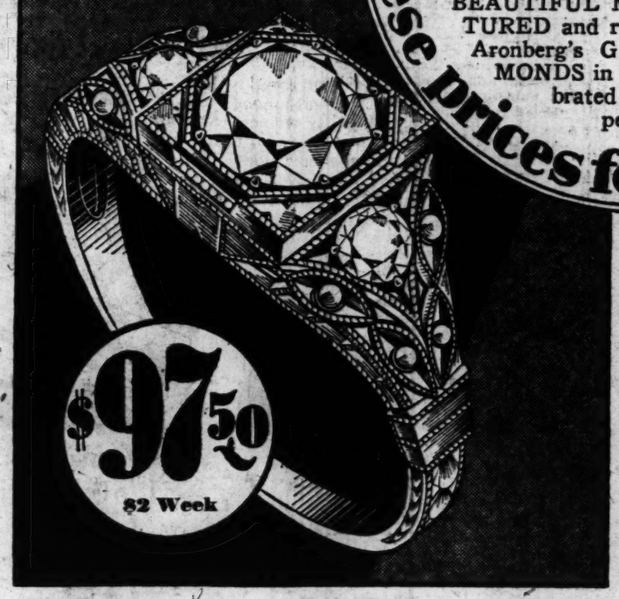


$69.50 $1.50 Week

4 ASTONISHING DIAMOND OFFERS

On Saturday, we hold the biggest DIAMOND Sale of the year! Four different rings at four astonishing prices! We promise you savings, real savings, values that won't be repeated! We've set Saturday aside as Engagement Ring Day to give you a chance to buy "the ring" at a saving! PLEASE NOTE THE 4 BEAUTIFUL MOUNTINGS FEATURED and remember, these are Aronberg's GENUINE DIAMONDS in Aronberg's celebrated quality and perfection!

these prices for Saturday only

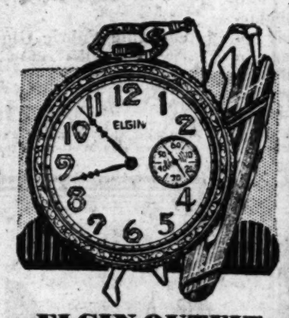


$97.50 $2 Week



$137.50 $2.50 Week

Come to Aronberg's for Jewelry Values



ELGIN OUTFIT $14.75

Genuine jeweled ELGIN pocket Watch; thin 12-size case. Gold-filled knife and chain at this LOW PRICE.

50c Week



MISS AMERICA $37.50

Famous new Bulova creation! 15-jewel movement; gem-set case and link bracelet. A WHOLE YEAR to pay!

75c Week



STRAP WATCH $8.95

An amazing value! Man's smart, reliable strap Watch—guaranteed! Complete with MESH BAND at this price!

50c Week



DIAMOND SET $29.85

White gold filled case, 2 GENUINE DIAMONDS, 4 simulated sapphires; dainty link bracelet. SAVE!

75c Week

7 DIAMONDS! $19.85



Amazing! SOLID WHITE GOLD WEDDING RING, 7 GENUINE DIAMONDS; HEART DESIGN.

50c Week

OPEN EVERY SATURDAY NIGHT

St. Louis' Greatest Credit Jewelers

ARONBERG'S 6th and St. Charles

A Phone Call Will Bring a Salesman

MAN'S BULOVA $29.75



15-jewel BULOVA strap Watch . . . a graduation gift with mesh band at this price!

75c Week

RY INTO REALTY FIRM

Property Owners File Complaint With District Attorney.

OS ANGELES, Cal., May 16.—Request by 85 property owners for an investigation into the business methods of Romola, Inc., a firm dealing in Riverside County real estate and having offices in New York, Chicago, Kansas City and other large cities, was acted upon favorably today by the District Attorney's office.

Petitioners said they had invested $250,000 in land through this company and that the concern had not fulfilled its promises.

WHY PAY 75c TO $1.00 A ROLL FOR

WALL PAPER

WHEN YOU CAN GET THESE VALUES FOR

Look at These Prices
5c Val., Now 1c
10c Val., Now 3c
15c Val., Now 5c
25c Val., Now 7c
75c-$1, Now 10c

10 Cents a Roll AND LESS

This is a rare opportunity to purchase bargains that cannot be equaled elsewhere. Every conceivable color and pattern. New designs. Prices as low as 1 cent a roll. Combinations sold only with beautiful borders or bands.

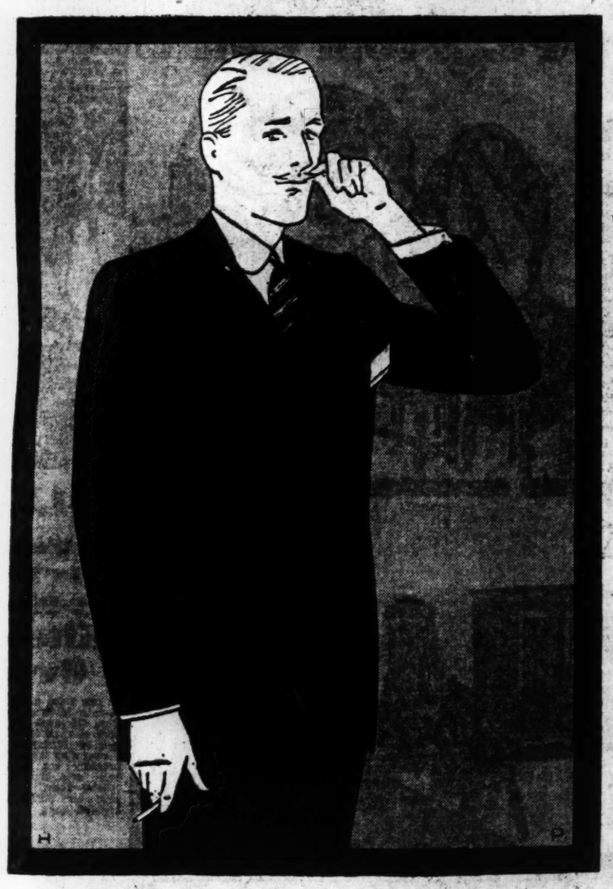
WEBSTER'S 809 N. 7th St.

OLIVE AT SIXTH ST. LOUIS' GREATEST STORE FOR MEN—BOYD-RICHARDSON

Boyd's

LIGHT WEIGHT VALUE GROUP WORSTEDS

suits of many moods



FROM the standpoint of service these light hearted suits are unequalled. Their fabrics are all year 'round weights and do duty handsomely four seasons of the year. As to the quality of their sparkling fabrics, and the degree of care exercised in their tailoring....we add the assurance that these versatile suits measure up to Boyd's rigid specifications in every respect.

In light grays, cambridge grays, tans and browns... all models and sizes.

With Two Pairs of Trousers

$35 • $44 • $50

DAYLIGHT SAVING BILL IS LIKELY TO DIE IN COMMITTEE

It May Be Amended to Provide for Popular Vote in November on Adopting Plan in 1931.

BEATEN ANNUALLY FOR LAST 10 YEARS

Letters to Aldermen's President For and Against Proposal Are About Evenly Divided.

A bill providing that daylight saving time become effective in St. Louis June 1, probably will die in the Legislative Committee of the Board of Aldermen or will be amended to provide that the question of establishing daylight saving next year be placed on the ballot at the November election.

Legal opinion as to the possibility of such an amendment is sought and if it is found that this is not proper, a new bill providing for the vote probably will be introduced.

Letters to President Neun of the Board of Aldermen are about evenly divided for and against setting the clock ahead. Although one of the legislative perennials, the daylight saving bill never has got out of committee in the last 10 years. A poll by the Chamber of Commerce last year showed a majority against the proposal.

Letters supporting the bill for daylight saving, introduced by Alderman Chauncey J. Krueger of the Twenty-fourth Ward, have been received from the Real Estate Exchange, which voted four to one for it in a referendum among members; the Merchants' Exchange, whose members are inconvenienced because markets in Eastern cities operate on daylight saving schedules; the St. Louis Butter, Egg and Poultry Exchange, and numerous individuals.

However, the Retail Druggists' Association and labor organizations, including the Metal Trades Council and the Amalgamated Association of Street and Electrical Railway Employes, Local No. 788, together with many individuals, have written President Neun opposing daylight saving.

The labor organizations made their usual argument that workmen would have to arise an hour earlier, and many, among them carmen, who go to work before sunup, would have to retire during the hot hours before sunset to get their required sleep.

Clerks, stenographers and other office workers seem to favor the ordinance, making a plea for more hours of liberty in the sunshine and fresh air. Municipal Opera patrons, however, disapprove because performances cannot start there until nightfall.

A woman opposed the bill strenuously because of the difficulty she anticipated for mothers in inducing children to go to sleep at their usual bedtime hour.

Motion picture interests also have objected, but not with the vehemence of several years ago, before theater cooling systems had reduced the popularity of the airdome.

HUSBAND WANTED 'GAY LIFE,' DIVORCE TO MRS. W. R. YOUNG

Wife Testifies He Drank Frequently and Engaged in Brawls With Guests.

Mrs. Elizabeth Jane Young, 27 Wydown terrace, Clayton, obtained a divorce from William Ridgely Young, secretary-treasurer of Maritz & Young, Inc., architects, in Circuit Judge Brackman's court at Clayton today. She alleged general indignities.

Mrs. Young testified her husband drank frequently, engaged in brawls with man guests at their home and that on one occasion, when they were fighting on the lawn, she had sent his friends home. His desire for a "gay social life" caused numerous disputes, she testified, one of them ending when he slapped her. They were married in 1921.

Mrs. Young was awarded custody of their two children, Elizabeth Jane, 7 years old, and Helen Anne, 4. No alimony was asked, Mrs. Young stating that she had an independent income. Young was represented by counsel but did not contest.

TIRED OF SCHOOL, BOYS FIRE BUILDING FIVE TIMES

They were tired of school so they set fire five times in the last three months to the portable buildings of the Garfield School, near Second street and Winstanley avenue, East St. Louis, four Negro boys said in confessions to Deputy State Fire Marshal Stoerger yesterday. Damage to the six portable buildings was about $500.

One of the boys, who was on parole from the Illinois State School for Boys, St. Charles, Ill., to which he was sent for theft, will be returned there. The other three will be arraigned in Juvenile Court tomorrow. They are held at the St. Clair County Detention Home. They said they started the fires with oil waste from nearby railroad yards.

THREE BOYS, 17, CONFESS SIX ROBBERIES IN EAST ST. LOUIS

Got $75 and Merchandise From Barbecue Stands and Confectioneries, They Tell Police.

Three 17-year-old East Side youths confessed six robberies in East St. Louis since last December, according to police who arrested them yesterday. In the robberies of confectionery shops and barbecue stands, $75 was taken and an unestimated amount of merchandise.

The boys say they are Gus Greenfield, Centerville Township; Albert Hagen and Edward Haumschilt, East St. Louis. They said six shots were fired at them last month when they entered Tim Kelleher's barbecue stand at 7600 State street.

They are held for the St. Clair County grand jury under $1000 bond each.

TO LIQUIDATE AFFAIRS OF TISSIER COMPANY

Five East Side Business Men to Be Chosen, Says One of Indicted Brothers.

Following the indictment of Louis F. and Charles Tissier, East St. Louis real estate dealers, Charles Tissier announced today a committee of five East St. Louis business men would be appointed to liquidate affairs of the Tissier Brothers Real Estate Co.

The concern, he said, has unsecured debts of $65,000 and assets of $80,000. In addition, according to Charles, the company has $300,000 in secured debts.

Charles Tissier was indicted for operation of a confidence game in connection with real estate transactions, while Louis was charged with forgery and operation of a confidence game. The brothers surrendered yesterday and were released on bond.

Three members of the proposed committee have consented to serve, Charles Tissier said. He declined to disclose their names until the entire committee had been chosen.

A written statement by Charles Tissier follows: "A statement of assets and liabilities is being prepared, which will show enough to protect all creditors if they will await developments. If people get excited and bankruptcy proceedings are taken, theassets will soon be eaten up. We are having no trouble about clients. All seem to be willing to place the matter in a creditors' committee which is now being formed."

The brothers will fight the charges against them, Charles said. He asserted that he at no time sold or handled the securities of the firm. He admitted that about $35,000 in notes had been issued against a $19,000 first mortgage on the Tissier Building in East St. Louis, explaining he signed the notes as owner of the building, in blank, when Louis sent them to him in Chicago, where he then was residing.

He denied Louis had committed any forgery and said the confidence game indictments concerned notes which were in arrears but which, "we would have settled up."

"Louis," he concluded, "didn't keep very careful books. He's at work now, trying to straighten them out. I have advised him not to make any statement."

Brunswick (Mo.) Votes Bond Issue

BRUNSWICK, Mo., May 16.—The $80,000 bond issue for the purpose of erecting a new high school building passed by a vote of 587 to 66 at the special election held here yesterday.

LAUER FURNITURE CO., 825 N. 6th St. OPEN SATURDAY NIGHT TILL 9

Again! a GIGANTIC PURCHASE

$150 Living-Room Suites at 40% Off!

Lowest prices of the year! Tremendous savings! We bought cheaply!

BUY ON TERMS



JUST 63 OF THESE TWO-PIECE TUFTED MOHAIR BED-DAVENPORT SUITES ..... $98 $10 DOWN

And all 63 of them will be snapped up by value-informed shoppers! Note the graceful styling, the smart tufted base, the big generous lines of each full size piece. Full spring construction. Moquette reverse cushions, velour outsides. Davenport and choice of Club Chair or Button back Chair, only $98.



$150 3-Piece Bedroom Suite ..... $89 $10 Down

A mighty fine looking Suite at a bargain price made of carefully matched walnut and hardwood. Bed, chifforobe and your choice of dresser or Hollywood vanity.



$4.50 High Back Porch Rockers $2.98 Delivered

These strong weatherproof Rockers have double woven cane seats (famous herringbone weave). Back is 30 inches high from seat. Be early to avoid disappointment.

No Phone Orders



Lazy Back Lawn Chair $3.75 Delivered

These extremely comfortable Chairs are tilted to just the right angle. They come unfinished ready to enamel.

No Phone Orders

59c Felt-Base Floor Covering 3 Sq. Yds. for $1

Attractive patterns for any room. 9x12 felt-base Art Rugs. $4.98 $9 Value



Self-Wringing Floor Mops

Made of soft twisted cotton. Turning of collar wrings mop without wetting hands; 4-foot handle. 59c 2 for $1

$20 LLOYD BABY CARRIAGE $12.95



This nationally advertised Carriage specially reduced for Saturday.

LIQUOR SET $1



After many requests we have secured another shipment of these popular sets. Decanter and 6 glasses with painted designs in blue, red and green.

SOLID OAK PORCH SWING $2.98 Delivered



Complete with chains and hooks, ready to hang. Nicely constructed and braced to give the utmost in service. Now is the time to take advantage of this special low price.

LAUER FURNITURE CO.

825 North 6th St. Open Saturday Night Till 9 O'clock

5 WOOD ALCOHOL DEATHS IN NEW YORK IN 12 HOURS

Special to the Post-Dispatch.

NEW YORK, May 16.—A warning to drinkers to be careful of the quality of the liquor tehy imbibe was issued last night by Dr. Charles Norris, chief medical examiner, who reported that in the preceding 12 hours five men had died of wood alcohol poisoning.

After Dr. Alexander O. Gettler, city toxocologist, and his assistant had performed a chemical analysis and fixed the deaths as due to wood alcohol, Dr. Norris said the epidemic of deaths from this cause was the forst since the beginning of the year.

St. Louis' Great Store Out of the High-Rent District

EAGLE STAMPS

GLOBE

FINE CLOTHING AT LITTLE COST TO YOU

SATURDAY SALE SURPLUS STOCK OF TWO HIGH-GRADE MANUFACTURER'S MEN'S AND YOUNG MEN'S ALL-WOOL $30 $25 $22 TWO-PANT SUITS 17.83

OPEN SAT. TILL 9 P. M.



FOR MEN WHO APPRECIATE THE BEST, WE FEATURE "STONEMONT" Silk-Lined Hand Tailored. SUITS 26.80



Boys' Wash Pants 39c

BOYS' $6 FOUR-PIECE 2 Pants and Vest SUITS 3.95

BOYS' $10 Four-Piece NAVY BLUE SUITS 5.95

YOUNG MEN'S AND YOUTHS' $20 STUDENT STYLE TWO LONG PANT SUITS 13.50

HEADQUARTERS FOR YOUTHS' AND STUDENTS' GRADUATION SUITS

LOWEST PRICES IN THE CITY

MEN'S $4 NAVY BLUE, GRAY, TAN DRESS PANTS 2.45

MEN'S PINCHECK, KHAKI, DAYTONA AND DARK WORK Pants 85c

OUR NAME IN EVERY HAT IS OUR GUARANTEE OF QUALITY.



STRAW HATS NEWEST COLORS LATEST SHAPES $1, 1.45 AND UP TO 2.95



MEN'S AND YOUTHS' ATHLETIC STYLE RIBBED UNDERSHIRTS OR FANCY SHORTS 29

MEN'S WHITE AND COLORED BROAD-CLOTH SHIRTS, 85

EAGLE STAMPS FREE PARKING

Globe M. LANDAU PRES. 8 FRANKLIN

CLOSING OUT 500 MEN'S ASSORTED SUMMER Suits $5

GRADWOHL SAYS

Why Pay Cash?

WHEN GRADWOHL SELLS ON HIS EASY DEFERRED PAYMENT PLAN—IT IS AS LOW OR LOWER THAN YOU CAN BUY ELSEWHERE FOR CASH. COMPARE OUR PRICES AND VALUES.



$100.00 $60.00 $125.00 $75.00

FREE! 26-Pc. Set of Rogers Silverplate with every purchase of $25 or more.



Exclusive Agents in St. Louis for GOTHIC JAR-PROOF WATCHES For Men and Women

Do not confound this watch with other watches claiming to be Jar-proof. Remember, to be a Jar-Proof it must be a Gothic. Drop it; jar it; shock it. You can's injure the movement.

50c Down 50c a Week $22.50 UP



$7.50

Very special value; solid white gold; handsomely engraved; white gold. Most appropriate for a graduation gift.

50c Down, 50c a Week

WATCH CRYSTALS ANY Size ANY Shape In order to have you become acquainted with the Gradwohl store we offer perfect Watch Crystals in any size and shape, only..... 50c

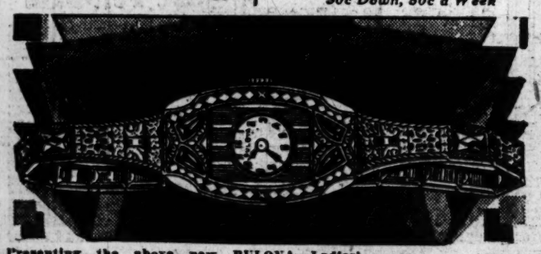
Expert Watch Repairing at Moderate Prices

Ladies' Gothic Jar-Proof Wrist Watch



Knock it! Shock it! Drop it! Jar it! It will keeps running.

50c Down— 50c a Week.... $22.50



Presenting the above new BULOVA Ladies' Watch "MISS AMERICA" (an ideal graduation gift)—engraved in the modern mode; 15-jewel movement. Set with 4 synthetic emeralds or sapphires, also 2 on band to match. Our credit price same as CASH prices elsewhere..... $37.50

50c Down—50c a Week



MEN'S ELGIN STRAP WATCH As Pictured Above $15

An Ideal Graduation Gift for the Boy

Full line of Elgin and other American Watches sold on credit at cash prices.

50c Down 50c a Week

Optical Dept. Special



Eye Glasses Spherical Lenses, Frame and Case Complete $6.50

NO CHARGE for examination or other services by our registered optometrist. Save your eyes NOW! Enjoy wearing while you pay Gradwohl's easy way!

50c Down—50c a Week

Gradwohl JEWELRY CO.

621-23 LOCUST ST.

CANNON YIELDS CHAIR BECAUSE OF CHARGES

Bishop Cheered as He Goes to Floor — Refers to Morrow's Prohibition Statement.

By the Associated Press.

DALLAS, Tex., May 16.—Bishop James Cannon Jr., Washington, D. C., today's president of the General Conference of the Methodist Episcopal Church, South, surrendered the gavel to Bishop W. J. Beauchamp, Atlanta, Ga., "because of certain matters before the conference."

He asked Bishop Beauchamp to take the chair after making two statements with the work of the Board of Temperance and Social Welfare, one of which, he said, was unusually pertinent "because of the statement of Dwight Morrow that he was not in favor of a return of the saloon, but was in favor of repeal of the eighteenth amendment."

When Bishop Cannon took the chair he was greeted by applause which was not ended until more than half the degelates had risen to their feet in tribute to him.

Proceeding without thanks for the demonstration, Cannon told the conference that he had 10,000 copies of the address of James E. Hughson, fraternal delegate from Canada, printed for distribution. The address was the same Hughson made before the prohibition inquiry committee in Congress as a reply to the statement of another speaker from Canada who had upheld the Canadian laws in regard to liquor control.

"Now," Cannon continued, "I wish to make a personal statement. Because of certain conditions known to the conference, I wish to surrender the chair to my good friend and colleague, Bishop Beauchamp."

The conditions to which Cannon referred were the charges pending against him of gambling on the stock market.

Another wave of applause followed, and immediately Bishop H. M. Dubose of Nashville demanded the floor. A copy of a morning paper, the Dallas News, in his hand, Bishop Dubose said that he wished to publicly express his resentment of the article appearing in the paper.

This article said in effect that those Bishops whose political activities had been attacked had "compromised" with members of the Episcopacy Committee whereby they were to be freed of accusations in regard to politics in return for which they combined with the "anti-Cannon" forces.

Bishop Dubose declared there was no truth in the statement. "I am sure," he declared, "that no member of this conference sought to bring about a compromise. I do not live in a glass house. I am willing to see everything I do and everything I say printed. But I resent this statement."

Another round of applause greeted this statement. Bishop E. B. Mouzon, Charlotte, N. C., was the next to gain recognition.

"I merely rose to say," he said, "that I am in full accord with the statements made by my colleague and friend, Bishop Dubose."

Mouzon, with Moore, Dubose and Cannon, were those named by the Rev. Rembert Smith, Washington, Ga., as taking undue part in politics in 1928. All were exonerated of these charges by the Episcopacy Committee.

To Check Bishop Cannon's Stock Dealings.

WASHINGTON, May 16.—Permission for the Senate Lobby Committee to examine all records concerning transactions of Bishop James Cannon Jr. with two New York brokerage firms was given today by Charles W. Tuttle, Federal District Attorney at New York.

BYRD WATCHES SWIMMING EXHIBITION AT PANAMA CITY

Explorer Marvels at Skill of 4-Year-Old Children; Guest of U. S. Minister.

By the Associated Press.

PANAMA CITY, May 16.—Rear Admiral Richard E. Byrd was a guest of honor yesterday afternoon at a tea by Roy Tasco Davis, United States Minister to Panama. The entire diplomatic corps in Panama, numbering about 150, attended.

Admiral Byrd was guest of honor at a dinner given by Governor Harry Burgess last night.

Commenting at the tea on his expedition, Admiral Byrd said the trip of Larry Gould, the meteorologist, to the Polar plateau, "was the outstanding personal achievement during the expedition."

In the afternoon the explorer watched a swimming and djving exhibition in Balboa Pool by the Red, White and Blue troupe coached by Henry J. Grieser.

A downpour ushered in the rainy season and Admiral Byrd was worried about the youthful swimmers, wondering if they would not catch cold. He complimented the swimmers, including Grace Harris and Henry Brewerton, two of the stars, on their ability and marveled as children from four years old upward dashed across the pool.

Later he was introduced by Coach Grieser to Josephine McKim, who holds several world's championships for women swimmers.

"I've heard all about your records," the explorer said.

"And I've heard all about yours too," answered Miss McKim. Then they posed for pictures together, the Admiral holding the swimmer's hand.

Two Missouri Convicts Escape.

By the Associated Press.

JEFFERSON CITY, May 16.—Two convicts escaped from prison farm No. 2 last night, Warden Leslie Rudolph announces. They are Ernest Bryant, serving two years from Pettis County, and Frank Scewbert, from Butler County.

STANFORD D. A. R. MEMBERS OPPOSE THE NATIONAL BOARD

Half Resign Because of Reactionary Policies on Peace and Disarmament.

PALO ALTO, Cal., May 16.—Approximately half the membership of the Stanford University Chapter, Daughters of the American Revolution, have resigned from the chapter and the national organization in protest against what was termed the "political activities and reactionary policies of the national board in regard to peace, disarmament and the World Court."

Those resigning included the wives of two former Stanford University presidents, Dr. David Starr Jordan and Dr. John Casper Branner. The group did not include, however, Mrs. C. W. Neff, regent, or Mrs. Theodore Hoover, sister-in-law of President Hoover. Those not resigning, it was said, thought they could do more to right the asserted "reactionary policies" of the national board by remaining within the chapter.

The resolution adopted by the withdrawing members also protested against "the high-handed methods of administration by which the member chapters have no effective voice in the determination of the national policies of the association."

Funeral of Meramec Victim.

Funeral services for [illegible] Herbst, 3529 California avenue, who was drowned in the Meramec River Sunday afternoon, were held today at Schumacher's undertaking establishment, 3013 Meramec street. The body was recovered Tuesday.

AT LEHMANS— $5 DOWN Delivers THE NEW RCA Radiolas Complete With Tubes



As Pictured Model 45 Highboy.

NOW ONLY $89.50 COMPLETE With Tubes

Drastic Price Reductions

$148 RCA Model 46 Complete With Tubes.. $89.50

$213 RCA Combination Complete With Tubes.. $129.50

SUPPLY LIMITED

LEHMAN 1101 OLIVE STREET

AT LEHMANS— $5 DOWN Delivers THE NEW Majestic RADIO Complete With Tubes



Design Pictured One of the Many New Majestic Models.

PRICED FROM $95 Less Tubes

Telephone Us Right Now FOR FREE HOME DEMONSTRATION

Or up to 9 o'clock any night . . . Call CHestnut 5636. We will deliver this set on FREE DEMONSTRATION . . . then if you like it all you need pay is FIVE DOLLARS—the balance in weekly and monthly payments.

ONE YEAR TO PAY

LEHMAN 1101 OLIVE STREET

AT LEHMANS— $5 DOWN Delivers THE NEW SPARTON RADIO Complete With Tubes



Design Pictured One of the Many New Sparton Models.

PRICED FROM $132 Less Tubes

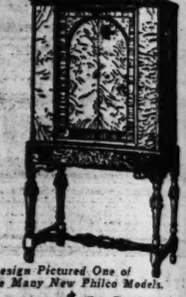
Telephone Us Right Now FOR FREE HOME DEMONSTRATION

Or up to 9 o'clock any night . . . Call CHestnut 5636. We will deliver this set on FREE DEMONSTRATION . . . then if you like it all you need pay is FIVE DOLLARS—the balance in weekly and monthly payments.

ONE YEAR TO PAY

LEHMAN 1101 OLIVE STREET

AT LEHMANS— $5 DOWN Delivers THE NEW PHILCO RADIO Complete With Tubes



Design Pictured One of the Many New Philco Models.

PRICED FROM $102 Less Tubes

Telephone Us Right Now FOR FREE HOME DEMONSTRATION

Or up to 9 o'clock any night . . . Call CHestnut 5636. We will deliver this set on FREE DEMONSTRATION . . . then if you like it all you need pay is FIVE DOLLARS—the balance in weekly and monthly payments.

ONE YEAR TO PAY

LEHMAN 1101 OLIVE STREET

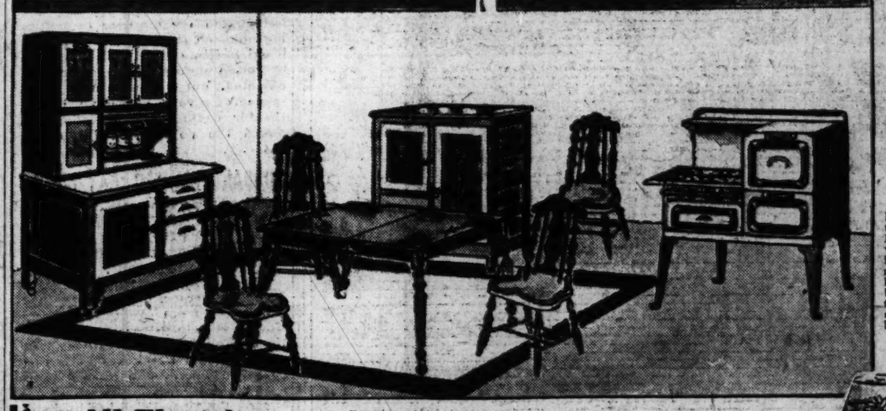
$101.50

Select Any of These 9-Pc. Room Outfits



$1.00 Per Week Pays for This 9-Piece Bedroom Group

A bedroom group worthy of the finest home. Choose any three pieces of this artistically decorated suite, designed in a smart new style with panels and overlays. Superior construction throughout. Spring, mattress, bench, rocker, bed lamp and china cat included, at this outstanding low price.



$1.00 Per Week Pays for This 9-Piece Kitchen Outfit

If you want a cheerful, up-to-date kitchen, here it is. Fine side-oven gas range, a very convenient kitchen cabinet or side-leer refrigerator, a charming lacquered 5-piece breakfast set, beautiful full-base rug and an electric toaster included. You may select this outfit in green or blended oak.

$1.00 Per Week Pays for Any Room

All-Electric Screen-Grid RADIO $57.50 Less Tubes

One of these wonderful Electric Radio Sets will bring to your hearing all the world's best music, all the current speeches and news information, and more pleasure than you can get from any other source.





$1.00 Per Week Pays for This 9-Piece Living-Room Group

A superb outfit with complete harmony of design, color and comfort. Massive davenport and choice of club or wing chair, upholstered in handsome jacquard velour. Full spring construction throughout. Smart end table and bridge or floor lamp and shade, occasional table, 2 silk pillows and table lamp included in the outfit.

Open Every Night Until 9 O'Clock

FRANKLIN FURNITURE COMPANY

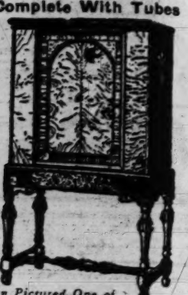
Canvas Steamer Chair $1.69

1030-32 Franklin Av.

ve voice in the determinatio
he national policies of the a
ation."

uneral of Meramec Victim.
uneral services for Elme
ost. 3529 California avenu
was drowned in the Meramec
r Sunday afternoon, were he
y at Schumacher's undertak
establishment, 3013 Meramec
et. The body was recovered
day.

T LEHMANS—
$5 DOWN Delivers
THE NEW PHILCO RADIO
Complete With Tubes



n Pictured One of any New Philco Models.
CED $102 Less Tubes
lephone Us Right Now
R FREE HOME DEMONSTRATION
p to 9 o'clock any night . . .
CHestnut 5626. We will de-
this set on FREE DEMON-
ATION . . . then if you like
you need pay is FIVE DOL-
S—the balance in weekly and
thly payments.
ONE YEAR TO PAY
EHMAN
101 OLIVE STREET

These



$1.00 Per Week Pays for This 9-Piece Kitchen Outfit

If you want a cheerful, up-to-date kitchen, here it is. Fine side-oven gas range, a very convenient kitchen cabinet or side-door refrigerator, a charming lacquered 5-piece breakfast set, beautiful felt base rug and an electric toaster included. You may select this outfit in green or blended oak.

$1.00 Per Week Pays for Any Room

Pays for This
iece
oom Group
complete harmony of design; sive davenport and choice of upholstered in handsome fab- Full spring construction. ble and bridge oil floor lamp occasional table. 2 silk pillows mp included in the outfit.
eas ner ir $1.69

DO YOU WEAR OR NEED A SUPPORTER?



SAFETY—COMFORT
Many conditions necessitate abdominal belts. We have complete recovery. Don't neglect this precaution.
EXPERT—FITTING
Our expert men and women attendants fit you correctly and comfortably with just the belt your condition demands. Come in today.
A. S. ALOE CO. 1819-23 OLIVE ST.

FUR COATS CLEANED $3.00
STORED 2 PER CENT OF THE VALUE ADDITIONAL
Scott's Cleaning Co.
JE 0813 DE 4900 FO 0446
THIS PRICE GOOD UNTIL JUNE 1st

The POST-DISPATCH Regularly prints MORE WANT Ads than ALL the other St. Louis newspapers COMBINED.

PENNSYLVANIA CORRUPTION 'BAD AS EVER,' NYE ASSERTS

PITTSBURG, Pa., May 16.—Senator Nye of North Dakota, chairman of the Senate Campaign Funds Committee, expressed the opinion at the conclusion of a day of conferences here yesterday that indications of corruption in the senatorial primaries in Pennsylvania is "as bad as ever." He added that an investigation into expenditures was a virtual certainty following the voting on May 20.

The Senator spent the entire day in conference with District Attorney Andrew T. Park of Allegheny County, United States District Attorney Louis H. Graham, the Board of Registration Commissioners and individuals with complaints to submit.

Senator Robert S. Wagner of New York, another member of the Senate Committee, who was to have joined Nye here, was detained in Washington.

GERK UNCERTAIN ABOUT SAFETY ZONE LEGALITY

Chief of Police Wants Opinion on Status of Those Marked by Lines.

An opinion on the legal status of street car safety zones which consist only of yellow lines painted on the pavement will be sought from City Counselor Muench by Chief of Police Gerk. The question arises in connection with enforcement of the new traffic ordinance.

Some policemen have been recognizing this type of zone as official, but the Chief is undecided. If they are legal, automobiles may pass them cautiously while street cars are standing to load or unload passengers. Where there is no safety zone a machine must halt behind a trolley stopped for passengers.

Many motorists, it is reported, have disregarded these zones by driving over them, since there are no physical barriers. This has made persons awaiting street cars timid about standing in them. The new law prohibits driving over a safety zone. Traffic congestion has been caused, on the other hand, by careful motorists who stopped behind street cars where the painted lines exist, for fear these were not official zones.

Definition of Safety Zone.

The definition of "safety zone" in the new ordinance is: "The area or space officially set apart within a roadway for the exclusive use of pedestrians and which is protected or is so marked or indicated by adequate signs as to be plainly visible at all times while set apart as a safety zone." City Traffic Engineer Hoffmann thinks this applies to the painted-line zones, although they lack signs or mushroom markers.

Painted-line zones are installed by the Public Service Co. at its own expense, after consultation with Hoffmann. The city, however, paints the warning marks on the adjacent curb and erects "no parking" signs to keep the lane beside the zone clear. As rapidly as possible, Hoffmann said, mushroom markers, which are maintained by the car company, will be installed by the city at all the zones, but there is an inadequacy of funds for this purpose and several years may be required to catch up with the work.

SIX NURSES TO GET DIPLOMAS

Six nurses will receive diplomas tonight at graduating exercises of Josephine Hospital Training School for Nurses at the Nurses' Home, 3337 Lafayette avenue. The Rev. Dr. John W. MacIvor, pastor of Second Presbyterian Church, will speak.

The nurses are Elizabeth Nary, Bernice Morenz, Anna R. Grady, Maysville, Mo., Leota May Munden, Pittsburg, Pa., Bernice Blackburn, Altamont, Mo., and Lucinda Elliott, Stewardson, Ill.

MAIN STORE. 10TH & WASHINGTON



BRANCH STORE. 2639-41 CHEROKEE

OPEN SATURDAY UNTIL 9 P. M.

EXPANSION SALE!

OPEN SATURDAY UNTIL 9 P. M.

CIGARETTES $1.09 Sat. Only
PER CARTON OF 4 TINS 200 CIGARETTES IN ALL



$7.50 LAWNMOWER $4.49 Main Floor
Cone Bearing, 12-in. Blade FULLY GUARANTEED

$10 COMPLETE SETS AUTO SEAT COVERS, FOR 1926-27 TUDOR FORD SEDANS, $3.75

$12 AUTO COVERS
COMPLETE SETS
For back, sides and all seats.



$4.95 First Quality
CHOICE
1928-29 CHEVROLET COACHES
1929 CHEVROLET SEDANS, also
1929 WHIPPET 4 & 6 Cyl. COACH
1929 PONTIAC COACH LEATHERETTE TRIMMED
1929 ESSEX COACH & OTHERS
1928-29 FORD TUDOR SEDANS

MEN'S $22.50 SUITS
100% ALL-WOOL HAND TAILORED NEW SPRING STYLES



$9.99 REGULAR SIZES
BUY NOW

MEN'S $18 NEW SUMMER SUITS
Tailored of Fine Panama Cloth.
$9.90 SIZES 34 TO 50

WOMEN'S $4.00 FOOTWEAR
Some of this season's most-wanted Ties, Pumps, Buckle Straps and others, in white, red, orchid, patents, parchment, and fancy two-tones. Most all style heels; sizes 2½ to 8.



$1.99 The biggest and best values we ever offered. Do not overlook this opportunity.

WOMEN'S $5 & $6 FOOTWEAR



In a large variety of the very newest styles, leathers, colors and color combinations. All style heels; sizes 2½ to 8. See them in our center show window.
$2.69 A PAIR

MEN'S $5 ALL-WOOL DRESS PANTS, SPRING STYLES SAT., A PAIR, $2.55

MEN'S $3 STRAW HATS
Smart, snappy yachts, Yeddos and Milans. All sizes, choice,



MEN'S $4.00 STRAW HATS $1.95
$1.59 Main Floor

100 ASSORTED FISH HOOKS SAT.



15c

$1.50 NATIONAL LEAGUE BASEBALL
Guaranteed 18 Innings



49c
$1.50 American League Baseball, 98c
$2.50 Louisville Slugger Bats, $1.49
Men's $1.50 Wool Baseball Caps, 69c
$3.50 Field. Gloves, Oil Trd., $1.98
$5.50 Field. Glove, Oil Trd., $3.45
$1.75 Fancy Baseball Stockings, 98c
$2.25 Sliding Pads, lge. size, $1.29

$1.25 BROADCLOTH SHIRTS
For men & young men, plain colors and fancy stripes, checks.
77c



All sizes 14 to 17; collar-attached style. On sale Sat. only.

$3.50-$4 FOOTWEAR
For women. Sample sizes 2½ to 5. On sale Saturday, one day only,
$1 A Pair



MAIN FLOOR
Quality footwear, in many styles, colors and two-tone combinations, at a price simply unmatchable.



MEN'S $5 SPORT OXFORDS, $2.99
Several styles, Sewed soles, Best quality rubber heels.



ALL SIZES
Men's $7.50 Oil-T'd shoes, pr., $4.95
Men's $4.50 Work Shoes, pair, $2.95
Ladies' $3 Hi-Top Boots, pr., $4.95

$1.50 MINNOW SEINE
10x4 Feet Complete
69c

$158 RADIO SETS
1930 Model—8 Tubes
With rectifier, using 4 Screen - Grid tubes. In beautiful low-boy console. Complete with dynamic speaker and tubes.



$59.95

CHOICE $1.25
Aluminum Large 12-CUP PERCOLATORS



$1.50 10-QUART STEW POTS WITH LID
69c



$1.25 5-Qt. TEA KETTLE 69c



SATURDAY
35c COFFEE
3 POUNDS FOR



59c
Blended, Fresh Roasted, guaranteed to give satisfaction or money refunded.
25c H&K English Tea, ½-lb. 10c
8c Potted Meat, Sat., 3 cans for 10c
10c Amer. Beauty Spaghetti 6c
12c Whole Grain Rice, 1-lb. pkg., 7c
10c Spices, whole or ground 5c

10c CAN RITTER'S PORK AND BEANS 3 FOR 20c



$5.50 SHAKESPEARE LEVEL WIND CASTING REEL



$3.25
With Jewel end caps, now . . .
$1.75, 150 ft. Trotline, 50 hooks, 79c
35 Bamboo Casting Rods, 5 ft. $2.45
$3.50 South Bend Cast. Rods, $2.45
$2 Split Bamboo Fly & Bait Rods 98c
$1.25 Double Multiplying Reels..59c
$2.50 Shakespeare L.W. Reels, $1.49

$3.00 & $4.00 FANCY SWEATERS
Summer weight; for women and misses; all-wool and rayon-and-wool; many patterns. Choice,



SIZES 30 TO 42
98c
Ladies' & Misses' $1.50 Fancy Berets
39c

$10 FOLDING COTS
Can easily be folded or opened. When not in use, put Cot in your closet.



COT SOLD WITHOUT PAD
$4.98 ON SALE IN BASEMENT
$5.00 Steel Folding Cots $2.59
$1.50 Window Awnings, 2½ ft., 99c
$6.50 Auto Tires, Over-s, 30x3½, $3.98
$18 Wall Tents, 7x7 ft. com., $10.95
$3.50 Khaki Cot Pads, now only $1.99

MEN'S 75c KHAKI OUTING HATS
All Sizes



39c

BOYS' $2 BLUE WOOL SAILOR PANTS, 97c | 25c PURE TOMATO CATSUP, 19c

$3.50 Canvas Folding Cots, Hvy, White Top $1.99
$22.50 Wardrobe Trunks, Full Size $16.75
$3.50 Suitcases, Black or Brown, Saturday $1.99
$10.00 Field Glasses, With Strap and Case $4.95
Wenzel Poleless Auto Tents, 7x7 Feet $16.95
Men's and Boys' 35c and 50c Sun Visors, Now 15c
$1.50 Auto Running Board Luggage Carrier 69c
$12.50 Auto Spotlight, High Power, Now $6.95

BARNEY'S
MAIN STORE
10th & WASHINGTON
SOUTH SIDE BRANCH 2639-41 CHEROKEE

10c Ritter's Tomato Puree, No. 1 Can, Now 5c
10c Tomato Soup, No. 1 Can, Saturday, 3 Cans for 20c
10c Fairsex Toilet Soap, 6 Cakes for 29c
35c Dill or Sweet Pickles, 24-Ounce Jar, Saturday 23c
25c Beckwith Breakfast Figs, 18-Ounce Can 15c
10c Diced Beets, No. 1 Can, Saturday, Can 6c
20c Altus Apple Sauce, No. 2 Can, Saturday Only 12c
25c Pure Table Mustard, Quart Jar, Saturday 14c

26 Years on Broadway and Chestnut
Rothgiesser Bros. MENS OUTFITTERS
N. W. CORNER BROADWAY & CHESTNUT

RETIRING FROM BUSINESS
SALE NOW ON!
$100,000.00 STOCK OF MEN'S SUITS, O'COATS & FURNISHINGS UNMERCIFULLY SACRIFICED!
WE QUOTE JUST A FEW OF THE MANY BARGAINS. HURRY, SAVE HALF!

MEN'S STRAWS Values up to $2.50.. $1.00
Manhattan Shirts Odd & End Broken Sizes 50c & 75c

3000 Men's & Young Men's Suits at New Low Prices!
All Year-Round Wool Fabrics; Including Summer Weights; Stouts, Slim and Regular Sizes
Formerly Sold Up to $15.00 REDUCED TO $7.90
Values to $25.00 REDUCED TO $12.90
$10.00 Seersucker Suits, Now $4.95

Men's Handkerchiefs, 3c
Van Heusen Collars, 23c
Red Diamond Shirts, 69c
Shirts & Shorts, 33c
Men's Sox, Pr. ... 7c
Men's $5 Shoes, Pr. $2.98
75c Ath. U. Suits, 44c
$1.50 Rayon U. Suits . 79c
50c Rayon Sox .. 29c
$7.50 Raine'ls, $2.98
Manhattan Shirts Values to $3.50, now ..... $1.59; $5 or $6 values, now $1.98
Odd Lot Collars .. 2c
$15 PALM BEACH Suits, $9.90

ROTHGIESSER BROS. BROADWAY AND CHESTNUT

June Brides Special!



Complete 9-Piece Green Kitchen Outfit, $95

What bride could resist the temptation of owning so elegant and practical a kitchen outfit as this? It fulfills her every desire. Every piece is finished in the beautiful new shade of green. Included is a five-piece extension table breakfast set, kitchen cabinet, porcelain gas range, refrigerator and an Armstrong's standard rug. It's the modern kitchen set that regularly sells for $175—on sale now, special at .....

Pay $1.00 Weekly
Open Every Night to 9
J. D. CARSON CO.
1116 OLIVE ST. TWO STORES 8th & FRANKLIN

SAYS MEXICO WANTS TO PADDLE OWN CANOE

Jose Kelly, Commissioner of Commerce, Addresses City Club Luncheon.

Mexico is a nation anxious to solve its own problems in what seems to it to be the best way, Jose Kelly, Commissioner of Commerce of the Mexican Government, said today in an address at a luncheon meeting at City Club.

Part of the program has been revolution, part reliance on the expert advice of foreigners, and part attention to the latest scientific advancements, he said. Even as regards prohibition, Kelly declared, "The Mexicans want to feel free to legislate foolishly, as has been the privilege of the United States."

The movement against drinking in Mexico is one of the younger people, according to Kelly, who said that it was rather an expression of sentiment against the use of alcohol in personal living, than of a desire for laws to prohibit its sale and manufacture.

One State in Mexico Dry.

"One state in Mexico is dry," he said, "but it came about through a wish of the farmers themselves, who told the Government that they needed farm machinery and road machinery more than they needed liquor."

The development of roads and co-operative farming are two of the major projects of the present administration. More than 15,000 miles of highways are under construction, and 5000 miles are nearing completion. Following the end of the revolutionary period in 1920, and the reduction of the army from 175,000 to 50,000 men, the greater number of the soldiers were put to work in road construction.

In addition, the Government has under construction three dams for new irrigation projects, the total cost of which is approximately $90,000,000. The highest type of American technical skill is employed in all developments by the Government, Kelly said.

Land Laws of Benefit.

The adoption of land laws, guaranteeing every farmer the right to cultivate land for himself, has done a great deal to remedy the economic situation of the country, whereas in 1910 when the latest era of revolution began, the farming country of Mexico was in the control of a few more than 1000 families.

Reviewing the history of Mexico from 1810, Kelly said that even in 1910 the total of illiteracy was perhaps 90 per cent. With the era of reconstruction begun in 1920 and the establishment of schools, nearly 2,000,000 children have received some form of education. The radio is utilized in the service of education.

Of these radio schools there are 3000 in the country, most numerous in inaccessible regions to which the state cannot well extend the ordinary type of schools. From eight Government radio stations each day, a two-hour course of instruction is sent out, and reproduced by loud speakers at each of the schools, the conduct of which is in the hands of the local letter-writers, the only literate class in the more remote towns before the extension of radio service.

Praises Ambassador Morrow.

Relations between the United States and Mexico at present Kelly regards as highly satisfactory, and he gives no little praise to former Ambassador Morrow. "Morrow's work can never be estimated in dollars and cents," Kelly said. "He is, without doubt, the greatest Ambassador the United States has ever sent to Mexico.

Kelly will be in St. Louis for several other speaking engagements, the schedule of which has not been arranged. He was born in California, but had spent the greater part of his life in Mexico, where he first served as a revolutionary soldier, a builder, an organizer and finally as a Government official.

"I am in St. Louis to get acquainted," he explains. "This city, culturally allied to Mexico by its history, is a manufacturing center which Mexico needs as a source of supply."

ARRESTS FOR SONG PIRATING

12 Men Held in Cleanup of Los Angeles Peddlers.

By the Associated Press.

LOS ANGELES, Cal., May 16.—With more than a dozen arrests already made, Department of Justice agents today planned further roundups of alleged song thieves who were said to have obtained $100,000 in profits from illegally printing copyrighted sheet music.

The Government agents said a general conspiracy had been entered into in Los Angeles by song writers, publishers and printing firms to turn out quantities of popular songs for sale in Pacific Coast cities in violation of copyright laws. The investigation was launched on complaint of Eastern publishers.

Peanut Clusters

¶ Roasted Peanuts . . covered with milk or dark chocolate. 1-lb. box. **29c**

Basement Economy Store

FAMOUS-BARR CO.'S BASEMENT ECONOMY STORE

We Give and Redeem Eagle Stamps — Operated by The May Dept. Stores Co.

BAKERY SPECIAL

25c Applesauce Cake
20c Honey Nut Bread
25c Streusel Loaf
65c Large Lemon Layer Cake . . 50c

All 3 for **50c**

Basement Economy Store

Featuring Everything for Outing and Vacation Wear

The RIVER SHOP Opens!

Exclamations of Delight Are Heard on Every Hand!

HUNDREDS OF NEW Summer Silk **DRESSES** Have Arrived for Saturday!



$6.95

The $9.75 Kind

¶ Hundreds more of those lovely Summer Dresses . . in styles for every occasion. Smart . . . tailored white frocks . . . glowing new prints . . . airy Georgettes . . . in pastel or flowered effects. Frocks well made . . . and delightfully trimmed . . . in the very newest manner. All well worth your selection at this very special price.

MISSES' SIZES 14 to 20
WOMEN'S SIZES 36 TO 42

Basement Economy Store



SAMPLE BATHING SUITS

$2.95 to $5.95 Kinds

¶ Misses' and women's styles. Made of worsted . . . in sunback . . . one and two piece styles. Modernistic and sport trims! In black and wanted colors. 34 to 46. **$2.69**

CLEVER "SHORTS" **$1.69**

Brief little trousers of linen or cotton lineme . . . well tailored, and ideal for sport wear. In two styles.

POLO SHIRTS **$1.59**

Ideal with shorts, overalls or pants. Of linen or cotton lisle . . . in the gayest of new solid colors.

VIVID NEW BEACH COATS

Startling new colors and designs. ¾ length of flannel . . . in blazer stripes. Beach cloth . . . in floral and modernistic patterns and damask . . . in bright colors. Small, medium and large sizes. **$2.79**

RIVER WEEK-END CASES

16-inch wood body Cases, with waterproof lining and lock . . . **$1.19**

OVERALLS AND BEACH PANTS

In Many New Styles!

¶ The younger girls are wearing them; they're so very comfortable for holiday or outing wear! Well made of cotton sateen, cretonne and beach cloth in the boldest, most vivid colors. **$1.69**

NEW RIVER SUITS **$1.95**

With boldly striped trousers and middy-like blouses . . . in white . . . with striped collars. Of jean or middy cloth. Complete.

NEW SPORT BERETS **$1.29**

Very popular new Berets . . . of crocheted silk, a wide variety of the wanted new colors. For outing clothes . . . or sports dresses.

MISSES' BATHING SUITS

Correctly cut and well tailored of finely ribbed all wool. Some with the smart new sunbacks. Jockey! Jade! Peacock! Orange! Navy and Black. In sizes 32 to 36. **$1.69**

MEN'S BATHING SUITS

For men or boys. All-wool California style. $3.50 to $4.00 values **$2.95**

Basement Economy Store





New Modes in SUMMER HATS *Offered for Saturday*

New Styles! Smart Colors! Unusual Straws **$1.88**

¶ Hats which cleverly complement airy Summer frocks! Black hats . . . and the most exquisite new colors. All adorably trimmed with bows or flowers or novel ornaments. All unusual values!

Basement Economy Store

SPECIAL! MEN'S & YOUNG MEN'S SUITS

Wanted Spring Woolens With One Pair Trousers

¶ Such Suits as you'd like to have . . . but seldom find at so pronounced a saving! Spring weight styles of gabardines, tweeds, twists, herringbones, diagonals . . . in a wide range of desirable patterns and the wanted colors! So unusual in quality . . . so carefully tailored and so very practical that you'll want to select for now . . . and for Fall wear! Sizes for every type . . . Slight charge for alteration.

$19.50

ALSO TWO-TROUSER SUMMER SUITS

Kant Krush . . . or Priestly Mohair . . . in a wide selection of desirable patterns and colors which will be cool . . . attractive and serviceable for wear during the hot months. In sizes for Regulars, Stouts, Slims and Shorts.



BOYS' THREE-PIECE BASEBALL SUITS, SIZES 4 TO 16 . . . . . $1.49
BOYS' KHAKI KNICKERS OR SHORTS, SIZES 8 TO 16 . . . . . $1.19
BOYS' PLAY SUITS; BUTTON FRONT, DOUBLE KNEES, SIZES 3 TO 8, $1

Basement Economy Store

FAMOUS-BARR CO.'S BASEMENT ECONOMY STORE

We Give and Redeem Eagle Stamps — Operated by The May Dept. Stores Co.

SATURDAY

YOUR CHOICE of 89 Standard Make RADIOS

All Electric—Formerly $95 to $195 Installed on Your Own Aerial Complete With Tubes at

$69.95

11 PEERLESS COURIER RADIOS
9-tube, 3 screen-grid, dynamic speaker. Sliding door cabinet. Were $194.

9 8-TUBE SHERIDAN RADIOS
Dynamic loud speaker . . . Set made by Silver Marshall Radio Co. in Silver cabinet. Were $100.

3 9-TUBE UNITED RADIOS
Use 4 screen-grid tubes. In lowboy console. Dynamic loud speaker.

6 8-TUBE MAYTONA RADIOS
3 screen-grid, in highboy cabinet. Beautiful tone quality. Were $119.

1 A. C. DAYTON RADIO
9 tubes . . . in beautiful lowboy console cabinet. With dynamic speaker. Was $177.

9 RCA RADIOLAS
Model 44 . . . With RCA loud speaker . . . in beautiful cabinet. Rich tone. Were $95.

3 KOLSTER RADIOS
Model K 20 . . . in beautiful cabinet. With dynamic speaker. Were $100.

2 SONORA CONSOLE RADIOS
8-tube Radio Sets . . . in beautiful mahogany cabinets. With Sonora dynamic speaker.

2 BALKITE RADIOS
Model 3A in highboy cabinet, with dynamic speaker. Excellent tone. Were $195.

4 ELECTROPE RADIOS
9-tube, screen-grid, highboy cabinet. Full dynamic speaker. Were $150.

29 SHERDIAN RADIOS
7-tube . . . made by Silver Marshall Co. Dynamic speaker, highboy cabinet. Were $95.

3 CROSLEY RADIOS
Highboy console cabinets . . . complete with speaker. Rich tone quality. Were $95.

1 RCA RADIO
Model 30A . . . RCA speaker . . . console cabinet. Super heterodyne. Was $179.

6 ATWATER KENT RADIOS
Electric Radios, Model 57 . . . with handsome cabinet . . . loud speaker. Complete. Were $125.

Basement Economy Balcony

Special! Discontinued Lines of

BILLIKEN SHOES

For Growing Girls **$2.95** *For Children* **$1.95**

¶ Growing girls' straps of pumps of suntan kid. Odds and ends of children's, misses' and infants' Shoes offered at these savings, because size ranges are incomplete.

Basement Economy Store

Very Special!

SAMPLE BEADS

$1 to $1.95 Kinds

¶ 1440 pieces of novelty costume Beads . . . in many popular colors and styles for Summer wear. All attractive and unusual at these savings. **55c**

Basement Economy Store



Men's $1.50 to $1.85

SHIRTS

¶ Well tailored Shirts . . . of broadcloths, madras and novelty fabrics. In new fancy patterns and plain colors or white. Neck-band and collar attached styles. Sizes 14 to 17. **$1.18**

MEN'S SUMMER NECKWEAR

59c

85c value . . . in new novelty patterns, checks and dots. Richly figured stripes and popular solid colors. In liberal open-end shade . . . of silk and rayon.

Basement Economy Store

Women's New

HANDBAGS

Specially Priced

¶ Smart new styles . . . in women's leather Handbags of smooth or novelty grain leathers. Rayon lined . . . fitted with coin purse and mirror. **$1.95**

Basement Economy Store

A Very Special Group of

MEN'S SPORT OXFORDS

Exceptional Values at **$3.59**



¶ Styles well-dressed young men are wearing. Well made in a varied assortment of leather combinations . . . for golf or street wear. With leather or rubber soles. Sizes 6 to 11.

BOYS' AND GIRLS' SPORT SHOES

Straps and Oxfords . . . in several color combinations. As well as all white Shoes. With all leather or "Double wear" soles. Sizes for misses and boys. **$2.95**

Basement Economy Store

Girls' Summer

DRESSES

In Charming New Styles **$5.75**



¶ Cool . . . dainty . . . summery Frocks . . . fashioned of flat crepe, Georgette and flowered chiffons . . . in sleeveless and caped models. All with unusual trimming details. Sizes 7 to 14 and 13 to 15.

WASH DRESSES

Special at **$2.95**

Sport and dressy frocks of pique, cotton Shantung, voile and batiste . . . in many youthful styles for Summer wear. Sizes 7 to 14.

Basement Economy Store

Women's "Buster Brown"

SILK HOSIERY

Specially Priced

69c



¶ Women's mock-fashioned Hose of pure silk . . . lisle reinforced at the wearing points. In light and medium shades. Sizes 8½ to 10.

MEN'S FANCY HOSE

Irregulars of 50c Grade

28c

Rayon and mercerized cotton mixed. With double heels and toes . . . in stripes, checks and clocked effects. Light and medium shades.

Basement Economy Store



We Give and Redeem Eagle Stamps—Few Restricted Articles Excepted

FAMOUS-BARR CO.

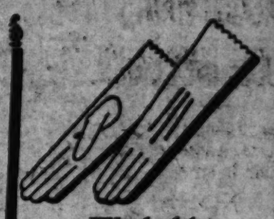
OPERATED BY THE MAY DEPT. STORES CO.—STORES IN ST. LOUIS, LOS ANGELES, CLEVELAND, DENVER, AKRON AND BALTIMORE

Brassiere-Top Panti Slips

SPECIAL AT..... $3.95

¶ And now those who require a brassiere can wear all their undies in one piece . . . on one pair of straps! In silhouette line, too, slim as you could wish. They fit beautifully. Made of good quality crepe de chine; sizes 32 to 40.

Slip Section—Fifth Floor



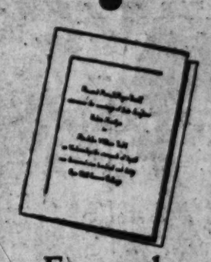
Washable White Slip-Ons

Of Imported Lambskin

$2.95

¶ So necessary with Summer's sleeveless and short sleeve frocks. Smartly fashioned with Fisk embroidered backs and pique-sewed fingers.

Main Floor



Engraved Wedding Invitations

$45 Value $22.50

¶ 100 Invitations or Announcements in shaded antique Roman on plate-marked unfolded ivory paper. With large double envelopes.

$22 Value $14.90

100 Invitations or Announcements, in script on plate-marked suede finished stock with double envelopes.

Main Floor Balcony



Saturday Special!

Pecan Puffs

60c One-Pound Box, for

29c

¶ Made in our own Candy Shop of purest ingredients . . . so you may safely let the children partake generously. Filled with chopped pecans, flavored with vanilla, maple, chocolate.

Nut Rufneks, Lb., 39c
Vanilla, maple, chocolate creams, chocolate fudge, nougat, caramel, cocoanut and marshmallow . . . covered with Milk Nut Chocolate.
2-lb. Box 75c

Hard Candies, 1½-Lb. Jar.....39c
Many shapes, colors and flavors. Some with filled centers.

Main Floor

Special Plate Lunch . . 50c

Saturday from 11 A. M. to 8 P. M.

Menu: Fried half spring chicken, country gravy, new colonial potatoes, peas in cream, head lettuce, French dressing, strawberry sundae. Tea, coffee, milk, or cocoa.

Tea Room—Sixth Floor

Better Kitchen Service Program

By Miss Miriam Reed Saturday at 2 P. M.

Lecture: "Keeping Posted."

Demonstration: Stuffed peppers, macaroni and cheese, beets with mint sauce, stewed rhubarb with dumplings.

Seventh Floor



FROCKS

Summer's Newest Fashions . . .
In a Specially Purchased Group

$29.75, $35 and $39.75 Values

$21

¶ Newest ensembles, so important in Summer's plans . . . with coats in the fashionable lengths . . . matching or strikingly contrasting. Dinner Frocks with dashing little cocktail jackets . . . frothy laces used in freshly inspired, cool, charming and feminine ways. Every conceivable fashion in sleeves or lack of sleeves. Featuring such smart colors as linen blue, dusty pink, pepsin green, Maytime, peach, navy, black. Sizes 14 to 18 and 34 to 44.

One, two and three piece Frocks of printed and plain chiffon, printed and plain crepe, printed and plain crepe Elizabeth and French broadcloth. Also lace dinner and evening Frocks.

Cool Silk Coats

$16.75 and $19.75

One of these unlined Silk Coats inexpensively turns a frilly, light-colored little frock into a dignified ensemble suitable for wearing anywhere. And the Coats themselves are so weightless and cool that you'll want to wear the smart and becoming one you select almost anywhere. Sizes 14 to 44.

VELVET COATS

Very Special Value

$21

Many are of transparent velvet (silk-and-rayon) and many are unlined. All are designed for the most fashionable daytime and evening wear . . . in bright colors, navy or black. Sizes 34 to 44.

Fourth Floor



Saturday . . . Last Day of the

Spring Flower Show

Held Under the Auspices of the St. Louis Horticultural Society in Our EXHIBITION HALL ON NINTH FLOOR

¶ Everyone is cordially invited to attend . . . and of course you don't want to miss it. Our Exhibition Hall is transformed into a beautiful bower of greenery, brightened by the Spring blossoms that have made their early appearance. Garden and flower lovers will find this exhibition an inspiration to them in their own horticultural undertakings.

Cool Hats in Cool Colors

Such a Charming Assortment!

$5

¶ Summer flower gardens inspired these lacy, transparent Hats with their wide coquettishly drooping brims, their cool colors and cool materials. Hairbraids to wear with chiffon frocks . . . airy sports styles, too . . . and pastel fabrics with smart stitching. All models that look forward to mid-Summer.

Dressy Hairbraids

Peanuts, Perle Mat, Perle Visca for Street Wear

Black, White, Natural and Pastels

Fifth Floor





Foundation Garments Provide Cool Comfort

$3 & $3.50 Bien Jolie Corsettes & Jouettes

$2

¶ Of course, one must have a smooth-line foundation under this Summer's frocks. Bien Jolie Jouette is just as cool and lightweight as one could wish . . . made sheerly for sports . . . as the name indicates . . . and lightly boned up the back only.

Also a cool broadcloth Corsette with no boning at all. So comfortable and washing so easily!

Fifth Floor



Voile and Handkerchief Linen Frocks

New . . . Cool . . . Chic . . . Jaunty

$5.95

Voiles in Street Styles
Handkerchief Linens
Solid Colors and Dots

¶ Beautifully tailored in a pleasing diversity of styles . . . for afternoons, shopping, golf and tennis. Flared skirts . . pleated skirts with bows and frills Sizes 14 to 44.

Fifth Floor



Graduation Frocks

For Girls

Charming in Their Diversity of New Styling

$10 to $19.75

¶ White Frocks in the fluffy modes so dear to most girls' hearts. Tailored types, too, and ensembles. Basque styles . . . high waistlines . . . ruffled tiers . . . circular skirts . . . cape collars . . . sleeveless models and little puff sleeves. Lovely Georgettes and crepe de chine. Scores of models to select from. Sizes 10 to 14.

White Dresses for Communion, $3.95 to $16.75

Summer Frocks

$3.95 and $4.95

Printed lawns, dotted dimities, figured handkerchief lawns, pastel voiles. With finished hem edges and touches of hand work. Sizes 7 to 12.

Girls' White Coats

$10 to $16.75

Pleasing choice from white flannel, basket weave and snowflake. Cape models and tailored belted styles. Sizes 8 to 14.

Fifth Floor

GIRLS' PUMPS

A Dressy Style in White or Black

$6.50

The junior misses' dressy outfit is not complete without a pair of really dressy pumps. Among the many smart selections that may be made here is

THE REGENT:—A beautifully shaped model with medium Louis heels. Of patent leather or glace calf. Sizes 2½ to 8; AAA to B.

Third Floor



Tots' Coats

$7.95 to $19.95 Values, Less..... ½

Beautifully tailored Coats in lovely shades of blue, green, tan and rose. Straightline models with French shoulders or set-in sleeves, pockets and jaunty collars. Sizes 1 to 6.

$10.95 to $39.95 Dressy Coats . . . . . Less ⅓

Fifth Floor



Bolero Pajamas

These Chic Little Ensembles Are the Newest . . . and Priced

$1.00

¶ We can hear numberless delighted young moderns exclaim, "Oh, I want several!" For they're just the cutest inexpensive outfits you can imagine . . . so nicely made, too, and as cool as can be. With yoke-top wide "gob" trousers, low-armholed tuck-in blouses and the jauntiest little boleros! Regular sizes.

Pretty Prints and Tiny Polka Dots

Fifth Floor



Another Special Offering of

Moiret's French Toilet Water

$2.50 Value

$1.39



¶ An offering that hundreds will be glad to see repeated. Moiret's French Toilet Water comes in a large 8-ounce crystal container and is beautifully boxed.

Choice of Many Favorite Odeurs . . . Such as . . . Jasmin . . . Chypre . . . Lilac . . . Gardenia . . . Sweet Pea . . . Mon Heurs . . . Muguet

Toiletries Section—Main Floor

We Give and Redeem Eagle Stamps—Few Restricted Articles Excepted

FAMOUS-BARR CO.

OPERATED BY THE MAY DEPT. STORES CO.—STORES IN ST. LOUIS, LOS ANGELES, CLEVELAND, DENVER, AKRON AND BALTIMORE



Like Heavier Wool Suits in All but Weight!

These Dublin Twists & Tri-Ply Worsteds

Two-Trouser Suits With Vests... Exceptional Value at **$45**

¶ Suits you can wear now with the vest . . . and without it straight through the Summer. They're tailored to retain their shape. The Dublin Twists are woven in England of choicest Australian wool, then cold water shrunk and refinished to add crispness and firmness to porous coolness. The Tri-Ply Worsteds are well-known for their long wearing qualities. Both fabrics are here in wide choice of mixtures, plaids, solid colors and stripes in the season's favored shades. Silk trimmed . . with silk-lined sleeves. Choose from this group and be comfortably and smartly dressed . . . now and later!

Two-Trouser Suits

Three Feature Groups That Afford St. Louis' Best Values at

$29.75 $36 $44

Wide choice of style, fabric, pattern and color in these good looking, smartly-styled Suits for regulars, shorts, stouts and longs. Expertly tailored, they possess characteristics not usually found in clothes at these moderate prices. Come in and see them . . . you'll like them!

Select from long-wearing worsteds, unfinished worsteds, twists, gabardines and others in a variety of weaves in grays, tans, browns, blues and fancy blues. — Second Floor

SUMMER CLOTHES

New Assortments Are in Readiness!

•

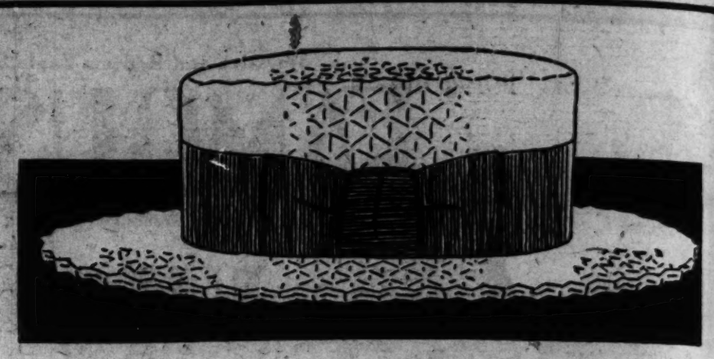
Immense and Comprehensive Variety!

•

Newest Styles Weaves and Colors!

•

Sizes to Fit All Men . . . Values, too, Without Equal in the City!



Make Your Selection Saturday at

STRAW HAT Headquarters

St. Louis' Largest Assortments and Best Values!

¶ Thousands of straws . . . good looking, weather proofed and in variety to satisfy every individual preference . . . assembled from the foremost foreign and American makers. YOUR new Straw Hat is certainly here.

Sennits, Milans & Yeddos, $1.85
Wide choice of becoming shapes for men and young men. Trimmed with plain and fancy bands.

Hand Blocked Straws $3.00
Italian Milans, Swiss Yeddos, Splits, Fancy Braids and comfort fit Sennits. Here's hot weather smartness!

Light Weight Straws $2.50
An attractive group of Yeddos and Toyos . . . choose them for coolness. Plain and fancy bands.

Leghorns and Panamas . . . $5.00
Alpines, Racquets and Drop Tips . . . round or square crown types. Other Panamas, $7.50 to $15.

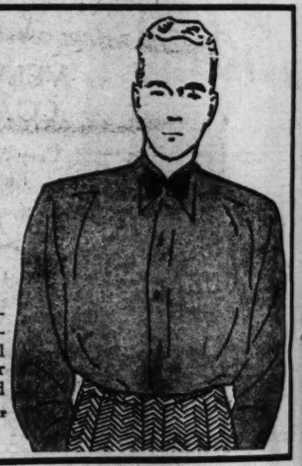
Mallory Straws $4 & $5 . . . Dunlap Straws, $5 & $6 . . . Stetson Straws, $5 & $6.

Main Floor

SHIRTS . . . .

. . . That Can't Shrink!
. . . That Can't Fade!

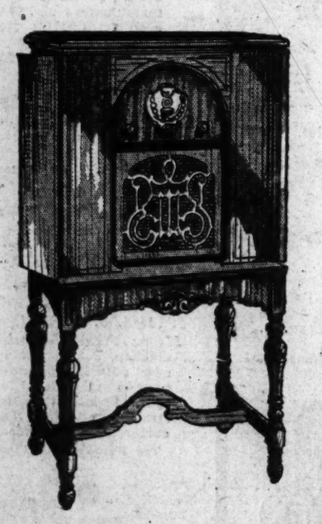
Our Immense Combined Buying Power Brings Them to You at **$1.85**



¶ Good-looking Shirts, made of a lustrous broadcloth you'll recognize as being out of the ordinary! Indanthrene dyed in choice of pastel shades, fadeproof against sun, perspiration or water. White, too, in soft collar attached and neckband styles. Sizes 13½ to 17½. Main Floor

Kolster Triple Screen-Grid Radios

The Very Newest Sets Manufactured by the Nationally Known Kolster Co. . . . Remarkably Offered at Savings of More Than Half!



Model K-43
Formerly $202
$99.50

$12.75 Cash—Balance Monthly

Complete With 8 Tubes . . . 11½-Inch Dynamic Speaker . . . Walnut Cabinet . . . Installed.

¶ Kolster's splendid performance and graceful cabinet beauty will delight you. Just think what it means to secure such a dependable radio at such an extreme saving! Highboy cabinet has two-tone panels . . . chassis uses Kolster selector-tuner, push-pull amplification, and newest improvements.

$298.50 Kolster Model K-44 . . . . . $129.50

Handsomely designed cabinet with 9-tube chassis using 4 tuned circuits, push-pull amplification, selector-tuner, and other newest scientific improvements. Complete with tubes, 11½-inch power dynamic speaker, and installed on your aerial.

$16.45 Cash—Balance Monthly — Eighth Floor

"Famous-8" Sports OXFORDS . . $8

A Step Ahead in Smart Style and the Maximum in Value!

¶ Take stock of your Shoes . . . see what you need . . . and complete your Summer wardrobe from this attractive group. Made on the Tuxedo last of white or gray buck or calf in many wanted colors. Trimmed in contrasting leathers and colors. Sizes 6 to 11.

Second Floor

Special Selling of

Wilson Matched Golf Sets

$12 Cup Defender Sets
$7.95
Four matched irons . . . midiron, mashie, mashie niblick and putter. Chromium-plated heads and hickory shafts.

$24 Blue Ribbon Sets
$14.95
Four matched hand-forged irons with chromium plated heads. Oxidized steel shafts. Midiron, mashie, mashie niblick and putter.

$35 Bob MacDonald Sets $24.95
Five chromium plated irons . . . mashie, midiron, mashie niblick, niblick and putter. Steel shafts with black sheathed finish and calfskin grips.

Mayco Special Golf Bags $4.95
Kroflite "Seconds" Golf Balls . . . 50c
Bradley Pure Wool Golf Hose . $1.95

Eighth Floor

Youths' Two-Trouser Blue Prep Suits

. . . FOR GRADUATION

St. Louis' Best Value at **$22.50**

¶ Select one of these smartly styled blue cheviots to wear on the "big" day . . . you'll step forward for your diploma with confidence! Of lightweight all-wool fabric, expertly tailored in single or double breasted style coats and collegiate cut trousers. The choice of discriminating youths . . . and their parents! Ages 14 to 20 years.

Others, $20 to $35

Boys' May Jr. Blue Cheviot Suits

With 2 Pairs Knickers

$15

¶ Just the thing for graduation or confirmation . . . and long hard wear afterwards! Of navy all-wool cheviots . . . single or double breasted coats . . . lined plus-four style knickers. 8 to 17.

Youths' Long Flannel Trousers $6
Expertly tailored of white flannel . . . smartly cut and well made. Sizes 12 to 20 years.

Youths' White Broadcloth Shirts, $1.50
Collar-attached style, lustrous broadcloth Shirts. Sizes 12½ to 14½.

Others, $1 to $3.00

Second Floor

"May-Boy" Shoes Stand Wear!

Boys' Sizes, 1 to 6 . . . . . $5.00
Youths' Sizes, 11 to 13½ $4.50

¶ Shoes that are built to give service . . . they're values that are outstanding! The Oxford illustrated of brown elk, sturdily made to give long service. Other May-Boy Oxfords in two-tone tan or black leathers.

Second Floor

PAST

PAGES 1—6B

CARDI

Ultimat

SUN B. ALS
WINS AGA
BUNTHOR
TAKES TH

FAIRMOUNT PARK
RACING RESU

Weather cloudy; track fa

By Dent McSkimming
Of the Post-Dispatch Sport

FAIRMOUNT RACE, TR
May 16.—Ultimate Vote score
second victory of the me
when he beat Thomas Seth by
lengths in the fourth event o
day's card. Domina was
while the others in the field
were far back.

Improved weather condition
sulted in a crowd of 5000.

Ultimate oVte's time for t
furlongs was slow but it w
necessary for Swigert to urg
colt in the last eighth. Th
Seth having given it up as
job. The winner paid $4.96 f

The Moon, making his
ing race, defeating Charming
King at Arms and nine others
comparative ease. M. E. M
who rode the winner, had to
come the disadvantage of th
treme outside position positi
the large field, but he manag
get his horse to the front b
they had gone a hundred
and he was never seriously th
oned.

The winner paid $7.18 for
Sun B., running within a fif
a second of the track record,
tered to victory in the second
in which 2-year-olds contende
was Sun B's second start of
meeting. She had her supp
worried when she twice uns
her rider, E. Decamillis, at
barrier. However, once the
started, she left no room for d
Nervator gave her some stiff
position for three furlongs,
weakened in the stretch unde
vere punishment and Night F
an outsider, took second place.
winner paid $4.06 for $1.
Flash paid $44.48 to place.

Jockey Meyer's second wi
was Bunthorne, victor in the t
race. The start was delayed
and one-half minutes by the
fusal of two "hot" horses, Ho
Lee and Enthusiastic to enter
stall barrier. They twirled
pinwheels and finally as the
rier was sprung Howard
propped on his hind legs and
ford had all he could do to
his feet in the stirrups. Hoe
the clubhouse turn and then
cry assumed the lead. At the
mile ground Bunthorne mo
and when he took command
stretch there was nothing to
race. He looked 10 pounds
best horse. He paid $7.36 fo

FAIRMOUNT SCRATCH

PAST PERFORMANCES OF DERBY HORSES ON PAGE THREE

SPORT FINAL

ST. LOUIS POST-DISPATCH

The Only Evening Newspaper in St. Louis With the Associated Press News Service

PAGES 1—6B | ST. LOUIS, FRIDAY, MAY 16, 1930. | PRICE 2 CENTS

Stock Market
Closing Prices
Complete Sales
TABLES IN PART 3, PAGES 21, 22, 23

CARDINALS 9, CHICAGO 8; GELBERT HITS A HOME RUN

Ultimate Vote Scores Second Victory at Fairmount

SUN B. ALSO WINS AGAIN; BUNTHORNE TAKES THIRD

FAIRMOUNT PARK RACING RESULTS

Weather cloudy; track fast.

FIRST RACE—Six furlongs:
The Moon (M. E. Meyers) 7.18 3.48 2.70
Charming Lady (M. Winniger) 6.72 3.90
King at Arms (W. Belyskil) 2.60
Time—1:15 3-5. Pebbles Lost, Col. Fallon, Mathunter, Cuevas, Mystery Ballot, Thistle Boy, Avarice, S. J. Gilfillan and Rita M. also ran.

SECOND RACE—Four and one-half furlongs:
Sun B. (E. Decamillis) 4.06 3.82 2.40
Night Flash (R. O'Brien) 44.48 9.72
Nervator (R. Cramer) 2.48
Time—:54 4-5. Broad A, Escobyle, Youths Parade, Bainbridge, Lexington Girl and Helen Kendell also ran.

THIRD RACE—Mile and a sixteenth: Bunthorne (M. E. Meyers) 7.86 3.98 3.26
Bear Cry (C. Green) 3.36 2.72
Cor (Cimerik) 2.96
Time, 1:48 2-5. Howard Lee, Hec, Enthusiastic, Chiz and Billy Doran also ran.

FOURTH RACE—Six furlongs:
Ultimate Vote (T. Swigert) 4.06 2.88 2.38
Thomas Seth (G. Cimerak) 3.16 2.66
Domina (G. Fowler) 2.86
Time, 1:14 4-5. Perjury, Selection, Mutual Friend also ran.

FIFTH RACE—Mile and 70 yards:
Highway (M. E. Meyers) 15.38 7.02 3.50
Boza (E. Goodrich) 3.50 2.40
J. A. Well (G. Cimerak) 3.12
Time, 1:46. Mary Dale, Frank Fullen, Lincoln Plaut, Penare also ran.

FAIRMOUNT SCRATCHES.

First race—Birdseye, Thistle Gold, Shy Kidney, Swoon, Mae Price, Golden Powder. Second—Joan G. Crooning, Little Coventry. Third—Twenty-Five Sixty, Chicola, Indian Guide, Passout, Fifth—Starch, Sixth—Arrogant, Uncle Boot, Ball Gee, Betty Dean, Sergy. Seventh—Water Fowl, Parole II, Alex Woodliffe, Punkie.

By Dent McSkimming.
Of the Post-Dispatch Sport Staff.

FAIRMOUNT RACE TRACK, May 16.—Ultimate Vote scored his second victory of the meeting when he beat Thomas Seth by four lengths in the fourth event on today's card. Domina was third, while the others in the field of six were far back.

Improved weather conditions resulted in a crowd of 5000.

Ultimate oVte's time for the six furlongs was slow but it was not necessary for Swigert to urge the colt in the last eighth. Thomas Seth having given it up as a bad job. The winner paid $4.06 for $2.

The Moon, making his own ing race, defeating Charming Lady. King at Arms and nine others with comparative ease. M. E. Meyers, who rode the winner, had to overcome the disadvantage of the extreme outside position position in the large field, but he managed to get his horse to the front before they had gone a hundred yards and he was never seriously threatened.

The winner paid $7.18 for $2.

Sun B., running within a fifth of a second of the track record, cantered to victory in the second race, in which 2-year-olds contended. It was Sun B's second start of the meeting. She had her supporters worried when she twice unseated her rider, E. Decamillis, at the barrier. However, once the race started, she left no room for doubt. Nervator gave her some stiff competition for three furlongs, but weakened in the stretch under severe punishment and Night Flash, an outsider, took second place. The winner paid $4.06 for $2. Night Flash paid $44.48 to place.

Jockey Meyer's second winner was Bunthorne, victor in the third race. The start was delayed seven and one-half minutes by the refusal of two "hot" horses, Howard Lee and Enthusiastic to enter the stall barrier. They twirled like pinwheels and finally as the barrier was sprung Howard Lee propped on his hind legs and Hanford had all he could do to keep his feet in the stirrups. Hee led to the clubhouse turn and then Beargery assumed the lead. At the half mile ground Burnthorne moved up and when he took command to the stretch there was nothing to the race. He looked 10 pounds the best horse. He paid $7.86 for $2.

American Walker Cup Team Defeats British For the Sixth Time

By the Associated Press.

SANDWICH, England, May 16. — The American Walker Cup team today retained the trophy United States players won five times before by defeating the British team of star amateur golfers, 10 points to 2. Seven of eight singles matches were won today and three of four foursomes in yesterday's play.

The victory today marked the second rout of the British amateurs in a row, the 1928 engagement of the biennial competition being decided by a score of 11 to 1 in favor of the Americans.

Torrance Also Won in 1928.

Then, when the play was over the course of the Chicago Golf Club, the visitors failed to win a foursome and took only one single, T. A. Torrance defeating Charles Evans Jr., one up. As Mr. Torrance won his singles match today, he is the only Briton to win a point single handed in the last two competitions.

Tolley and Wethered won the other point in the 1930 score by defeating Von Elm and Voigt, two up in the foursomes.

Needing three victories and a half in the singles today to insure victory, the American team quickly brought home three winners. Bobby Jones, Harrison Johnston and George Voigt, the first matches reporting all being in favor of the Americans, then George Von Elm clinched the case with a triumph over Rex Hartley.

Jones' Comment.

Bobby Jones was brief in his comment after the victory. "We are happy to have won," he said.

All the other members of the team were particularly enthusiastic over the great victory of Don Moe, the baby of the team, and all congratulated him enthusiastically.

The news of Glenna Collett's defeat at Formby was a blow to the American camp and the Walker Cup players seemed more surprised and downcast over her loss than elated over their victory at Sandwich.

Moe had a sensational medal score for his afternoon round, getting an approximate $7 for the 18 holes. He holed all putts except at the fifteenth and eighteenth holes. He went out in 33 strokes and covered the last nine holes in 34, with two putts conceded.

The medal score for Sandwich is 68, held by Leo Diegel, but Moe's amazing figure today cannot displace that.

Moe Fights Uphill.

Moe's round against Stout made golfing history for Sandwich, four down at luncheon, the University of Oregon student came back with a brand of golf in the afternoon that could not be denied.

Stout started out as though he would wipe his young opponent from the golfing map, flashing three threes in a row immediately after the start of the afternoon clash and going seven up.

Moe thin played the six holes from the fourth to the ninth in four under fours and started the

Continued on Page 3, Column 1.

Miss Collett Defeated in British Final

MISS GLENNA COLLETT, United States women's golf champion, met defeat today in the final of the British women's tourney, at Formby, England, in her match with Miss Diana Fishwick. Details of the play on next page.

OTHER RACING RESULTS

At Belmont.

Weather clear; track muddy.

FIRST RACE—Four and one-half furlongs:
Chosa (H. Thurber) 7-2 7-5 7-10
Flamma (J. McTaggart) ..... 2-1 even
Black Castle (A. McKechnie) 4-5
Time, :57 4-5. Brandon Dare, Chill Wind, Belle De Feu, Sister Adele, Intractable, Brighton, Meck, Gabrielle, Airs and Graces, Playvote, Studio also ran.

SECOND RACE—One mile:
Grenadier Guard (W. Harvey) 7-1 5-2 8-5
Geo. Demar (G. Quackenbush) 7-5 7-10
Ceylon Prince (J. Ealey) 5-2
Time, 1:43. Dimray, Lindy Comet, Alager Mr Cornwall Boy, Watchinson also ran.

THIRD RACE—Seven furlongs: main course:
aAldershot (J. Burke) ..... 1-2 out out
bMilkman (L. McAtee) 8-5 3-5
cEnofol (W. Kelsay) ..... out
Time—1:29 4-5. Balmoral, aHostage, Superiority, Spellbound, Alchemist, bOutlaw, Cabaret, aBean Bag and Shannon Star also ran. aJ. Butler entry. bG. M. Odom entry. cG. A. Cochran entry.

FOURTH RACE—One mile:
Bud Broom (W. Kelsay) ..... 13-10 1-2 out
Kal Fenr (E. Sieffert) ..... 4-5 out
Sucarhead (G. Rose) ..... out
Time, 1:42. Quarter Deck also ran. Finished second, disqualified for fouling.

FIFTH RACE—Four and one-half furlongs Widener course:
aZelinde (R. Workman) 7-5 2-5 1-5
bFanarette (A. Robertson) 2-5 1-5
Fire Top (J. Eaby) 1-2
Time, :58. Ladana, Sun Parched, Attire, Patricia Agnes, Jergon, Austerlitz, Darkdawn, Glasac, Regina B.
a—H. P. Whitney entry.

SIXTH RACE—One mile:
Flying Max (A. Robertson) 8-1 3-1 7-5
Billie Leonard (J. Eaby) 1-2 1-5
Attamari (A. McKechnie) ..... out
Time—1:42. Francis Seymour, The Warden, Jodipur, Mary Eloise, Rubber Neck and Rose Omar also ran.

At Churchill Downs.

Weather clear; track fast.

FIRST RACE—Seven furlongs:
Coral Beach (F. Neal) 27.20 12.90 8.20
Banner Bright (H. Schutte) 7.44 4.94
Monticello (L. Jones) 3.12
Time—1:27 1-5. Mosme, On the Air, Ring True, Old Cally, Easter Boy, Betty Ann, Sweeping Willow, Haramanda, Palladay, Roll Em Downand Beautiful Rose also ran.

SECOND RACE—Four and one-half furlongs:
Fuzee (F. Chiarella) 21.80 7.90 4.02
Caddie Boy (L. Bull) 24.20 9.02
Uncle Ed (F. Pospisil) 2.50
Time—:56. West Virginia, Sir Mesenger, Red Linker, Peace Jimmy and Dee John also ran.

THIRD RACE—Mile and one-sixteenth:
Fairy Maiden (C. Meyer) 9.22 4.00 3.10
Equation (J. S. Mealey) 3.94 2.98
Dream (P. Keal) 5.00
Time, 1:47 4-5. Sequre, Mediocrite, Duclist, Spectacular and Whiskram also ran.

FOURTH RACE—Selling: for three-year-olds and upward; one mile:
Bi (K. Russell) 6.06 4.28 3.08
Vermiculite 12.46 7.04
Miss Bess (H. Schutte) 5.46
Time—1:15. Stop Gap, Loretta B, Nurgle, Lady Consul, Racketeer, Chicago Lad, Outpost, Miss Eval, Cousin Paw, Mary R. Fallacas, Usopas also ran.

FIFTH RACE—Five furlongs:
Betty Derr (C. McCrocklin) 6.50 4.06 3.54
Purple Lady (R. Emmerich) 10.20 7.62
Martha Jones (P. Gruss) 7a.10
Time, 1:01 1-5. Mary Dobb, Cutbuster, Pinmaker, Bogie, Running Girl, Real Pardner, Fair Missie, Witchway and Miss Dictra also ran.

At Aurora.

Weather clear; track fast.

FIRST RACE—Six furlongs:
Bebagne Cash (J. Arraso) 4.64 3.44 2.84
Wilding (L. Logan) 4.34 3.02
Alfred Trude (P. Keiser) 3.10
Time, 1:14 4-5. Lang, Favorite Girl, Bunnie East, Waterloo Boy, Gracious Me also ran.

SECOND RACE—Six furlongs:
King of the Sea (J. Bonchez) 72.86 24.80 17.60
Johnny Agee (A. Colvin) 6.30 6.38
Persimon (F. Warren) 4.34
Time—1:14 1-5. Platoon, Sailor Maid, Ida O'Day, Everlasting, Milsmo, Carlonian, Azov, Forbidden and Vonhell also ran.

THIRD RACE—Four and one-half furlongs:
Miss Joan (W. Noonan) 3.32 2.70 2.00
Red Dan (C. Kennard) 4.70 3.20
Bess Choi (J. Garland) 2.10
Time, 1:04 3-5. Belle's Title, Carrara Park, News Item, Heelantoe, Gilboy's Pal, Merlyn S., Rozzi Lou and Cyreny also ran.

FOURTH RACE—Six furlongs:
Irtanch (W. Carroll) 3.24 2.78 2.20
Mcgasa (W. Moran) 4.46 2.74
Michael Monahan (J. Mulhern) 2.60
Time—1:14 1-5. Miss Ramsey, Easter Dolly Polly and Royal Bells also ran.

FIFTH RACE—Mile and 70 yards:
The Orleanian (M. Dupuy) 10.04 5.06 3.28
Sir John K. (J. Mulrooney) 6.80 3.72
Tanaran (J. Boucher) 2.80
Time, 1:44 3-5. Horse Boy, Master Lover, Jack Hawthaker, Don Finky and Rosdies also ran.

SIXTH RACE—Mile and 70 yards:
Mr Jones (J. Mulrooney) 4.14 3.06 2.44
The One (F. Roman) 4.74 3.02
Matt Mahoney (J. Lerland) 6.26
Time, 1:46 1-5. Troublemore, Nose Nicer, Rincon, Affirmation, Old Mark, Elsa Pat, Jilverine and San Jonita also ran.

SEVENTH RACE—Mile and one-sixteenth:
Mary McClain (M. Dupuy) 12.08 4.72 3.44
Confidential (C. Stembridge) 3.70 3.16
Kentucky Rose (J. Mulrooney) 3.70
Time, 1:47 1-5. Facility, Kiowa Chief, Tom Bolliver, Lyda Mae, Black Bart, Granite Dust, Doc S., Acme also ran.

Baseball Scores

AMERICAN LEAGUE.

	1	2	3	4	5	6	7	8	9	R.	H.	E.
NEW YORK AT BOSTON												
	0	0	0	2	0	0	0	1	1	4	8	0
BOSTON												
	0	0	2	0	0	0	0	2	1	5	6	1

Batteries: New York—Gomez, Johnson, Sherid and Hargrave; Boston—McFayden, Durham and Berry.

SECOND GAME.

WASHINGTON AT PHILADEL.

	0	0	0	0	1	0	3	0	4	6	1	
PHILADELPHIA												
	0	0	0	0	0	0	0	0	0	3	0	

Batteries: Washington—Lisss and Ruel. Philadelphia—Earnshaw and Bolsang.

FIRST GAME.
WASHINGTON AT PHILADELPHIA.

Innings—	1	2	3	4	5	6	7	8	9	R.	H.	E
Washington	0	2	0	2	0	0	0	1	0	5	13	1
Philadelphia	0	0	0	0	0	0	0	3	0	3	10	0

Batteries: Hadley and Spencer, Walberg, Quinn, Mahaffey and Cochrane, Perkins.

NATIONAL LEAGUE.

	1	2	3	4	5	6	7	8	9	R.	H.	E.
BROOKLYN AT CINCINNATI												
	1	4	3	0	0	0	1	1	0	10	16	1
CINCINNATI												
	2	0	0	0	1	0	0	0	3	10	3	

Batteries: Brooklyn—Vance and De Berry. Cincinnati—Lucas, Kolp and Gooch.

Postponed Games.

Philadelphia at Pittsburg, rain.

The IR Table

NATIONAL LEAGUE.

	W.	L.	Pct.	Win.	Lose.
New York	14	9	.609	.625	.583
Chicago	16	12	.571	.586	.552
Brooklyn	13	11	.542	.560	.520
CARDS.	14	12	.538	.556	.519
Cincinnati	12	12	.500	.520	.480
Pittsburg	12	12	.500	.520	.480
Boston	9	14	.391	.417	.375
Philadelphia	7	15	.318	.348	.304

AMERICAN LEAGUE.

	W.	L.	Pct.	Win.	Lose.
Philadelphia	17	7	.708	.720	.689
Washington	17	9	.654	.667	.630
Cleveland	14	10	.583	.600	.560
New York	11	11	.500	.522	.478
Boston	11	14	.440	.462	.423
Chicago	9	13	.409	.435	.391
BROWNS	10	15	.400	.423	.385
Detroit	9	19	.321	.345	.310

Tomorrow's Schedule.

NATIONAL LEAGUE.
Chicago at St. Louis.
Boston at New York (two games)
Brooklyn at Philadelphia.
Cincinnati at Pittsburg.

AMERICAN LEAGUE.
Browns at Detroit.
Philadelphia at Washington.
Cleveland at Chicago.
Only games scheduled.

Yesterday's Results.

NATIONAL LEAGUE.
Boston 10, Chicago 8.
Other games postponed.

AMERICAN LEAGUE.
Washington 4, Cleveland 2.
Philadelphia-Chicago game stopped by rain.
Other games postponed.

Can Carry 15 Players

By the Associated Press.

SPRINGFIELD, Mo., May 16.—Dale Gear, president of the Western Association, announced last night clubs will be allowed to carry 15 players until June 1. After that date the number will be cut to 14.

Browns Again Idle; Team Scheduled in Detroit Tomorrow

An open date in the schedule kept the Browns idle this afternoon for the third day in succession. Killefer's team is due to get in action again tomorrow in Detroit, with Sam Gray ready to take his pitching turn against the Tigers.

U. S. DAVIS CUP TEAM PUTS OUT CANADIANS IN THREE MATCHES

By the Associated Press.

PHILADELPHIA, May 16.—The doubles combination of Johnny Van Ryn of East Orange, N. J., and Wilmer Allison of Austin, Tex., crushed Dr. Jack Wright and Willard Crocker of Montreal, in straight sets, 6—0, 6—4, 6—2, here this afternoon, after Van Ryn and George Lott of Chicago had turned in victories in singles, giving the United States the necessary three matches out of five and triumph in their first Davis Cup match of 1930.

Van Ryn, after being stopped yesterday by rain, had only to run out two points against Dr. Wright to score his victory by 6—2, 6—2, 3—6, 6—2.

Lott then defeated Rainville in straight sets, 6—2, 6—2, 6—4.

Johnny Doeg of Santa Monica, Cal., will take the place of Lott against Wright tomorrow, while Allison instead of Van Ryn will oppose Rainville, it was announced by Fitz Eugene Dixon of Philadelphia, non-playing captain of the United States team. The change was made to give Doeg and Allison experience in international singles play.

The American team will now play Mexico in Washington next Thursday, Friday and Saturday for the right to go to Europe in quest of the famous cup.

Missing From the Champions' Starting Lineup



ROGERS HORNSBY.

HOLLAND AND FINLAND EVEN IN CUP SERIES

AMSTERDAM, Holland, May 16. —Holland and Finland broke even today in the first pair of singles matches in the second round of the Davis Cup competition.

Timmer of Holland easily defeated Grotenfelt of Finland, 6—1, 6—1, 6—0, but Grahn of Finland evened the count by downing Kool of Holland in a stiff battle 8—6, 8—6, 6—4.

Derby Field Tomorrow To Number 12 to 15; Gallant Fox Choice

Kentucky Derby Entries, Post Positions, Riders, Odds

HORSE.	JOCKEY.	OWNER.	ODDS. Win.	Pl.	Sh.
Longus	R. O'Brien	R. C. Stable	40	20	10
Uncle Luther	Crees	Luther Stivers	15	7	4
Ned O	J. D. Mooney	G. W. Foreman	8	4	2
Alcibiades	Russell	H. P. Headley	40	20	10
High Foot	C. Meyer	Valley Lake Stable	6	3	2-2
Crack Brigade	G. Ellis	T. M. Cassidy	6	3	2-2
Gallant Fox	E. Sande	Belair Stud	6-5	2-5	1-3
Gallant Knight	H. Shuite	Audley Farm Stable	12	6	3
xKilkerry	P. Walls	Three D's Stable	20	10	5
Gone Away	M. Garner	William Ziegler Jr.	12	6	3
Dick O'Hara	L. Jones	P. H. Joyce	100	50	25
Busy Tannery	Likely to be withdrawn. W. Garner	E. F. Prichard	2-even		1-2
xxBreezing Through	J. Smith	E. R. Bradley	15	7	4
xBroadway Limited	T. May	Three D's Stable	20	10	5
xxBuckeye Poet	E. Legere	E. R. Bradley	15	7	4

xxBradley entry.
xThree D's Entry.

The 13 colts entered will carry 126 pounds each and Alcibiades the only filly entered, will carry 121 pounds. The horses are named from the top down in the order of their post positions.

By the Associated Press.

LOUISVILLE, Ky., May 16.—The color and pageantry of America's greatest horse-racing classic, taking definite hue and form today for the fifty-sixth running of the Kentucky Derby, centers about two decidedly contrasting figures of the turf—the English Earl of Derby and the freckle-faced Earl of Sande.

Though they travel in separate spheres, the paths of these two will bring them into one and the same spotlight late tomorrow afternoon, if racing form and favor means anything, for Earl Sande is the popular choice to ride the great Eastern colt, Gallant Fox, to victory and enable his owner to receive the highly prized gold trophy from the hands of the distinguished British patron of the turf.

The Earl of Derby, or "Darby," as he pronounces it, seventeenth of his line, will witness for the first time the American racing namesake of the classic English event bearing his name. Tomorrow he will occupy a post on honor at the

Continued on Page 2, Column 2.

"Derby," a civic holiday having been declared in his honor and an opportunity arranged for him to broadcast impressions of the race over an international radio "hookup."

Sande Seeks Third Derby Victory.

The Earl of Sande is no stranger to Churchill Downs and the route that leads to the laurels of Derby victory. Twice before, in 1923 and 1925, the boy who rode to fame from Idaho to New York, has hosted home winners in Kentucky's classic. Tomorrow he had the chance to cap the climax of a dramatic comeback by riding home a

SHORTSTOP HAS BIG DAY AT BAT; CARLSON BATTED OUT IN SIXTH

By J. Roy Stockton.
Of the Post-Dispatch Sport Staff.

SPORTSMAN'S PARK, May 16.—The Cardinals turned in their ninth consecutive victory this afternoon by defeating the champion Chicago Cubs in the first game of a series of four.

The score was 9 to 8.

The game:

FIRST INNING — CHICAGO—English walked. Heathcote also walked. Cuyler forced Heathcote. Gelbert to Frisch, English going to third. L. Wilson hit into a double play, Gelbert to Frisch to Orsatti.

CARDINALS—Douthit singled to center. Adams singled to right. Douthit stopping at second. Frisch struck out. Watkins singled to right, but Douthit was out at the plate, Heathcote to Hartnett. Adams stopping at second. Hafey forced Adams, Bell unassisted.

SECOND — CHICAGO—Grimm filed to Hafey. Bell grounded to Gelbert. Hartnett struck out.

CARDINALS—Orsatti filed to Cuyler. J. Wilson lined to Cuyler. Gelbert singled too hot for Bell. Hallahan struck out.

THIRD — CHICAGO — Beck walked. Carlson singled to right, sending Beck to third. English hit to Gelbert, who stepped on second and threw to Orsatti for a double play, Beck scoring. Heathcote hit on top of the right-field pavilion for a home run. Cuyler fouled to J. Wilson. TWO RUNS.

CARDINALS — Douthit popped to Beck. English threw out Adams. Frisch singled to center. Watkins doubled against the right-field screen, Frisch stopping at third. Hafey struck out.

FOURTH — CHICAGO—L. Wilson filed to Douthit. Gelbert threw out Grimm. Bell filed to Douthit.

CARDINALS — Orsatti doubled to left. J. Wilson lined to L. Wilson. Gelbert doubled to right, Orsatti scoring. Hallahan fouled to Grimm. Douthit dropped a single in short left, Gelbert scoring with the tieing run. Adams forced Douthit, Beck to English. TWO RUNS.

FIFTH — CHICAGO — Hartnett popped to Gelbert. Beck was caled out on strikes. Carlson struck out and was thrown out by J. Wilson.

CARDINALS — Frisch bunted and was thrown out by Carlson. Watkins filed to L. Wilson. Hafey tripled to right-center. Orsatti was called out on strikes.

SIXTH — CHICAGO — English popped to Orsatti. Heathcote walked. Cuyler hit a home run into the pavilion in right center, scoring behind Heathcote. L. Wilson singled to right. Grimm singled to left. L. Wilson stopping at second. Bell singled to left, L. Wilson scoring, Grimm stopping at second. Grimm went to third and Bell to second on Hartnett's sacrifice fly to Douthit. Beck was purposely passed, filling the bases. Carlson singled against the right field screen, scoring Grimm and Bell, Beck stopping at third. English grounded to Orsatti. FIVE RUNS.

CARDINALS—J. Wilson filed to Cuyler. Gelbert beat out a grounder to Beck for his third straight hit. Bottomley batted for Hallahan and was called out on strikes. Douthit tripled to right, Gelbert scoring. Adams walked. Frisch doubled against the right field screen, Douthit scoring and Adams stopping at third. Malone relieved Carlson. Watkins walked, filling the bases. Hafey popped to Bell. TWO RUNS.

SEVENTH—CHICAGO — Lindsey went in to pitch for the Cardinals. Heathcote single to right. Cuyler lined to Gelbert, who threw to Orsatti, catching Heathcote off first for a double play. L. Wilson popped to Adams.

CARDINALS—Orsatti singled to center. J. Wilson lined to Grimm, who stepped on first doubling Orsatti. Gelbert's fourth straight hit was a home run that bounced off the roof of the right field pavilion. Fisher batted for Lindsey and filed to L. Wilson. ONE RUN.

EIGHTH—CHICAGO — Frankhouse went in to pitch for the Cardinals. Grimm filed to Douthit. Bell was out on a grounder to Orsatti, Frankhouse covering first. Hartnett popped to Gelbert.

CARDINALS—Douthit singled to left, for his fourth hit. Adams hit to English, who stepped on second and threw to Grimm for a double play. Frisch grounded to English.

NINTH — CHICAGO — Adams threw out Beck. Malone popped to Adams. English tripled to center. Heathcote beat out a grounder to Frisch, English scoring. Heathcote was out stealing, Wilson to Frisch. ONE RUN.

CARDINALS—Watkins singled to right. Hafey tripled to center scoring Watkins. Beck threw out Orsatti, Hafey holding third. J. Wilson singled to center. Hafey scoring. Gelbert singled to right, for his fifth straight hit, sending J. Wilson to third. High batted for Frankhouse and walked, filling the bases. Malone pretended the fourth ball on High and was ordered out of the game by Umpire Moran. Beauty went in to pitch for the Cubs. Douthit walked to right, for his fifth hit, scoring J. Wilson and Gelbert. FOUR RUNS.

Cardinals Box Score

CHICAGO.

	AB.	R.	H.	O.	A.	E.
English ss	4	1	1	2	3	0
Heathcote rf	3	2	3	0	3	0
Cuyler lf	4	1	1	3	0	0
L. Wilson cf	4	1	1	3	0	0
Grimm 1b	4	1	1	8	0	0
Bell 3b	4	1	1	2	0	0
Hartnett c	3	0	0	6	0	0
Beck 2b	1	1	0	1	2	0
CARLSON P.	3	0	2	0	1	0
MALONE P.	3	0	0	0	0	0
SHEALY P.	0	0	0	0	0	0
Total	32	8	10	25	9	0

One out when winning run was scored.

CARDINALS.

	AB.	R.	H.	O.	A.	E.
Douthit cf	6	1	5	4	0	0
Adams 2b	4	0	1	2	1	0
Frisch 2b	5	0	2	3	1	0
Watkins rf	4	1	3	0	0	0
Hafey lf	5	1	2	1	0	0
Orsatti 1b	5	1	2	9	1	0
J. Wilson c	5	1	1	3	2	0
Gelbert ss	5	4	5	4	6	0
HALLAHAN P.	2	0	0	0	0	0
LINDSEY P.	0	0	0	0	0	0
FRANKHOUSE P.	0	0	0	1	0	0
Bottomley	1	0	0	0	0	0
Fisher	1	0	0	0	0	0
High	0	0	0	0	0	0
Total	43	9	21	27	11	0

Bottomley batted for Hallahan in sixth.
Fisher batted for Lindsey in seventh.
Mitch batted for Frankhouse in ninth.

	1	2	3	4	5	6	7	8	9	T
CHICAGO	0	0	2	0	0	5	0	0	1	8
CARDINALS	0	0	0	2	1	0	4	0	2	9

Bush Wins Cue Games.

A. Bush (18) defeated W. S. Sturgeon (18) 25 to 12, in yesterday afternoon's billiard match in the Perpetual Youth tournament at Peterson's parlors. The match was close all the way.

MISS COLLETT LOSES TO 19-YEAR-OLD GIRL IN BRITISH GOLF FINAL

FORMER CHAMPION WINS ONLY TWO HOLES OF FIRST 18 AND IS BEATEN 4 AND 3

By the Associated Press.

FORMBY, England, May 16.—Diana Fishwick, 19-year-old English girl, today won the British women's golf championship, defeating Glenna Collett, American champion, four up and three to play.

Miss Collett was not the player today that she was as she moved through the championship to the final, nor the player who forced Joyce Wethered to play sensational golf to defeat her in the championship last year.

She was five down in the morning and, although she played a better game in the afternoon, she never was able to reduce her young opponent's lead to a point where the American could be considered a contender.

Nearly 2000 spectators looked on in amazement as the little English girl, given little or no chance against Miss Collett in advance calculations, more than held her own on the first nine and then jumped into a commanding lead on the second.

Miss Collett, off her game in every department, but especially around the greens, won only two holes of the first 18, the first and the sixth. Miss Fishwick won the second, fourth and ninth to be one up at the turn and then captured the tenth, twelfth, sixteenth and eighteenth to be five up at lunch. Miss Collett had more three-putt greens today, it seemed, than she had had in all her previous matches in the current tournament combined. She had a medal card of 86 to Miss Fishwick's 80.

Although the English girl had an apparently safe lead, some experts recalled that Miss Collett led Joyce Wethered five up at exactly the same stage of the game in the 1929 championship only to bow in the end to the English star 3 and 1.

The outgoing cards:

Miss Collett.....456 545 545—43
Miss Fishwick ...546 446 542—41

The incoming cards:

Miss Collett in....655 445 455—43
Miss Fishwick in.554 445 354—39

Miss Fishwick retained her morning lead of five up after nine holes of the afternoon round had been played. Miss Collett reduced her opponent's advantage to four, saw it mount to six and then cut it to five again.

An erratic putter brought about the defeat of the American. She failed to hole reasonable putts all day. After a valiant effort to recover some of the lost ground, which was partly successful, she encountered fatal rough at the fifteenth hole of the afternoon round and was forced to give up the golf ghost.

The card (afternoon):

Out—
Collett .....445 445 543—38
Fishwick .....455 434 544—38

Collett—4 4 5 4 4 6.
Fishwick—5 4 5 4 5 5.

A gallery of 5000 saw the finish of the match and shortly after the cup, almost as big as Miss Fishwick, was presented. Miss Collett was presented the runner-up cup.

Miss Collett ha dno excuses, saying she simply could not get going to beat the English girl's strong game.

How players reached final:

MISS COLLETT.

Fist Round—Bye.

Second Round—Defeated Kitty Beard, England, 8 and 6.

Third Round—Defeated Mary Beard, England, 4 and 3.

Fourth Round—Defeated Molly Gourlay, England, at 21st hole.

Fifth Round—Defeated Beryl Brown, England, 7 and 6.

Sixth Round—Defeated Hilda Cameron, Scotland, 1 up.

Seventh Round—Defeated Enid Wilson, England, 1 up.

MISS FISHWICK.

First Round—Defeated Mrs. H. A. Martell, Hartford, Conn., 4 and 3.

Second Round—Defeated Peggy Wattles, Buffalo, N. Y., 7 and 5.

Third Round — Defeated Mrs. Walter Payne, England, at 19th.

Fourth Round—Defeated Mrs. Herbert Guedalla, England, 2 and 1.

Fifth Round — Defeated Elsie Corlett, England, 4 and 3.

Sixth Round—Defeated Daisy Ferguson, Ireland, 1 up.

Seventh Round—Defeated Kathleen MacDonald, Scotland, 5 and 4.

Fairmount Charts

Weather cloudy; track fast.

Special to the Post-Dispatch.

COLLINSVILLE, Ill., May 16.—Following are the results of today's Fairmount races:

FIRST RACE—$800, claiming, 3-year-olds and up, six furlongs.—Start good, won driving; place same. Went to post at 2:17; at post 3 minutes. Winner, blk. c., 3, by Hildun—The Widow Moore, by Rainer. W. Mitchell. Time, :24. :48 4-5. 1:15 1-5. Value to winners, $480; $100, $50.

HORSE.	Wt.	PP.	St.	¼	½	¾	Str.	Fin.	Jockey.	Equivalent Odds to 1.
The Moon	104	12	1	1ª	1ª	1ª	1ª	1ª	M. E. Meyers	2.80
Charming Lady	107	4	3	5ª	5ª	2½	2½	R. Wimmer.	6.95
King At Arms	112	10	6	4ª	4½	3ª	3ª	A. Zeltyski.	1.40
Mat Hunter	112	5	10	7ª	7ª	4ª	4ª	C. Feltz.	30.35
*Col. Fallon	112	3	9	9ª	6ª	5ª	5ª	E. Gross	18.32
S. J. Gillfillan	111	7	11	10ª	10ª	8½	6½	W. Kerr.	79.41
Cuevas	117	10	2	2½	2½	6½	7ª	F. Skyrm.	21.47
Pebbles Last	112	9	3	3ª	3ª	7ª	8ª	C. Pepe.	11.15
Thistle Bet	112	2	5	8ª	8½	9ª	9ª	T. Swigert.	22.62
*Ayarley	109	6	7	11ª	11ª	11½	10½	B. Hanford.	18.25
Mystery Ballot	112	1	12	6ª	9ª	10½	11½	G. Cimerak.	40.30
*Rita M.	106	8	4	12	12	12	12	H. Scurlock.	18.32

*Field.

The Moon displayed good speed from the start, opened up a commanding lead but had to be hard ridden to withstand the challenge of Charming Lady. The latter well up throughout, gained gradually and was going strongest of all at the end. King At Arms had no mishap. Mat Hunter raced evenly and was going gamely at the end. Col. Fallon went well. Mystery Ballot failed to improve his position under hard urging.

$2 mutuels paid: The Moon, win $7.18, place $3.48, show $2.76; Charming Lady, place $6.72, show $3.90; King at Arms, show $2.66.

SECOND RACE—$800, claiming, 3-year-olds, six furlongs: Start good, won easily, place driving. Went to post, 2:50. At post 3 minutes. Winner, b. f., by Sunshot-Jessie B. Trainer, C. E. Graham. Time, :24. :48. 54 4-5. Value to winner, $650, $100, $50.

HORSES.	WT.	PP.	ST.	¼	½	¾	Str.	Fin.	Jockey	Equivalent Odds to 1.
Sun B.	103	1	1	1ª	1ª	1ª	1ª	E. Decamillis		10.00
Night Flash	112	8	7	4ª	3ª	2ª	2½	R. OBrien		51.33
Nervator	111	2	2	2ª	2ª	3ª	3ª	R. Cramer		3.33
Broad A.	109	3	3	3ª	4½	4ª	4ª	M. Goodrich		7.50
Lexington Girl	104	6	5	5ª	5ª	5ª	5ª	Rose		80.53
Youths Parade	108	4	4	6ª	6ª	6½	6ª	D. Smith		80.53
Helen Kendall	100	7	8	8ª	8ª	7ª	7ª	B. Hanford		29.04
Escobyjo	109	5	9	7½	7½	8½	8ª	Fowler		55.09
Bainbridge	113	9	6	9ª	9	9	9	L. Morris		82.71

Sun B. fractious at the barrier, broke quickly when the start came, raced into a long lead and won as her rider pleased. Night Flash away slowly made up ground to finish going gamely. Nervator had no excuse. Broad A. pulled up repeatedly was given a weird ride and might have been a serious factor with better handling. Lexington Girl away slowly, raced into contention but tired during the final quarter.

$2 mutuels paid: Sun B. win $4.06, place $3.82, show $2.40; Night Flash, place $44.48, show $9.72; Nervator, show $2.46.

THIRD RACE—$800, claiming, 3-year-olds and up, mile and one-sixteenth: Start good, won easily, place driving. Went to post, 3:22. At post 7½ minutes. Winner, br. h., 6, by Broomstick-Tyreling, Trainer J. Keller. Time, :24 1-5. :49 3-5. 1:15 1-5. 1:41 1-5. 1:48 2-5. Value to winner, $650, $100, $50.

HORSE.	Wt.	PP.	St.	¼	½	¾	Str.	Fin.	Jockey.	Equivalent Odds to 1.
Buntherne	112	2	4	3ª	3ª	2ª	1½	1½	M. E. Meyers	2.85
Bear Cry	106	1	3	1ª	1ª	1ª	2ª	2ª	C. Green	1.92
Coy	110	6	5	4ª	2ª	3ª	3ª	3ª	G. Cimerak	4.62
Billy Doran	112	5	1	6ª	5ª	5ª	4ª	4ª	E. Goodrich	37.40
Howard Lee	112	3	2	4½	4ª	4ª	5ª	5ª	B. Hanford	14.70
Chis	108	7	7	5ª	6ª	6ª	6ª	6ª	D. Smith	106.66
Mac	117	4	6	2ª	3ª	4ª	7ª	7½	A. Kellum	30.00
Enthusiastic	112	8	8	7ª	7ª	7ª	8	8	T. Swigert	4.44

Buntherne raced close to the pace under restraint responded gamely when hard urged. Drew out to win with speed in reserve. Bear Cry showed good speed setting the early pace, but gave way readily when challenged. Coy, prominent for a mile, weakened after reaching the final quarter. Billy Doran made up some ground. Howard Lee fractious at the barrier reared in the air when th start was field. He quit badly after going a mile. Enthusiastic acted badly at the post, was always outrun.

Two-dollar mutuels paid: Buntherne, win $7.80 place $3.95, show $2.80; Bear Cry, place $3.30, show $3.10; Coy, show, $2.80.

FOURTH RACE—$900, claiming, 3-year-olds, six furlongs—Start good, won easily, place driving. Went to post at 3:58; at post 2 minutes. Winner, b. c., 3, by Raffles—Smiling Voter. Trainer, N. W. Burkhart. Time :23 4-5. :47 3-5. 1:14 4-5. Value to winners, $700, $180, $50.

HORSES.	WT.	PP.	ST.	¼	½	¾	Str.	Fin.	Jockey.	Equivalent Odds to 1
Ultimate Vote	111	4	1	1ª	1ª	1ª	1ª	1ª	T. Swigart	1.48
Thomas Seth	108	6	4	2ª	2ª	2ª	2ª	2ª	G. Cimerak	9.25
Domino	108	5	3	4½	3ª	3ª	3ª	3ª	G. Fowler	6.77
Selection	113	2	6	3ª	5ª	4ª	4ª	4ª	L. Martin	7.34
Perjury	108	3	5	5ª	4ª	5ª	5ª	5ª	W. Roganowski	7.60
Mutual Friend	108	1	2	3ª	6ª	6	6	6	E. Hanford	20.88

Ultimate Vote raced Thomas Seth into submission, drew on top win as his rider pleased. The latter in close pursuit to the final quarter weakened but held on with poor decourage in the final drive. Domino began slowly, raced into contention and was going gamely at the end. Selection made up some ground. Mutual Friend showed good early speed. Perjury was outrun.

$2 Mutuels paid: Ultimate Vote, win $3.96, place $2.88, show $2.38; Thomas Seth, place $3.10, show $2.60; Domino, show $2.80.

FAIRMOUNT SCRATCHES.

First race—Bridassa, Thistle Gold, Shy Kensey, Swoop, Miss Price, Golden Powder. Second—Joan G. Cressine, Little Geometry. Third—Pretty Five Sixty, Chicola, Indian Guide, Passaul. Fifth Starch. Sixth—Arrosant, Uncle Boot, Bell Gas, Betty Dear, Percy, Scratch—Water Fowl, Parole II, Alex Woodside, Pumble.

LAYTON MAY MAKE CUE TOUR OF JAPAN

CHICAGO, May 16. — Johnny Layton, world's three-cushion billiard champion, may make an exhibition tour of Japan in July and August.

He has received an invitation to make the tour with Kinrey Matsuyma, Japanese cue ace, and if the terms are satisfactory he plans to accept.

Walter Cochran, former 18.2 balkline champion, visited Japan two years ago.

Catcher Is Released.

By the Associated Press.

SPRINGFIELD, Mo., May 16.—The release of Catcher C. R. Weaver of Louisville, Ky., was announced today by Norman "Kid" Elberfeld, manager of the local Western Association club. Weaver was first-string catcher with the club until Jim Dodgen, young Kansas City receiver, reported recently. George Harrison, young outfielder from Atlanta, Ga., reported to the local club today.

WRAY'S Column

The Derby Odds.

FOR the first time in 15 years or more, there is a strong probability that a Kentucky Derby favorite will go to the post at odds-on. In 15 years three Derby choices have been held at about even money or slightly higher. In 1924 Black Gold was backed from 40 to 1 down to even money to win the event.

In 1922 Morvich, with a very weak field contending, was a 4-to-1 winter book choice that went to the post at even money. Old Rosebud in 1914 was around even money, if memory serves.

Only two or three odds-on favorites have started in the Kentucky Derby because, at the time of the year this race is run, it is seldom that a candidate has given an overwhelming indication of his 3-year-old form.

Gallant Fox has proved his concondition and power already and this, coupled with the fact that all the truly great 2-year-olds of last season are out of this season's 3-year-old feature, makes it probable that Gallant Fox will be held at an extremely short price if the track is fast tomorrow.

• • •

Case Against Gallant Fox.

GALLANT FOX'S case has not been proved on the wet going and, in event of rain and a soggy footing, Tannery may displace Gallant Fox as favorite. Those who are backing other eligibles than the Fox are counting on several circumstances that seem to militate against Gallant Fox.

First—His tendency to sulk, as shown in the Preakness and during his workout in the mud since arriving at Louisville.

Second—The fact that only one horse in history has ever won both the Preakness and the Derby.

Third—That only one rider, the Negro, Isaac Murphy, has won three Derbies.

Fourth—The normal accidents that arise from a race on a muddy track, especially if there are faster breakers in the field than Gallant Fox.

Thus Gallant Fox will have to overcome a normal temperamental handicap and get the best of the "breaks," while both horse and rider will have to achieve an unusual feat in order for Gallant Fox to come through a victor.

Which is all very well as far as it goes. But thus far Gallant Fox is of such caliber that considering the rather ordinary strength of the opposition he ought to be able to take the worst of it and still win.

• • •

They're After Sonny Boy.

GUS SONNENBERG'S "flying tackle" bunk has been barred from Los Angeles. A long line of State and city commissions stretching across the continent could do worse than follow the lead of the Far West. What Carnera did to deserve suspension was nothing to what Sonny Boy has pulled—and gone scathed except in Illinois and one or two other states.

• • •

However, the Far West's antipathy to Sonnenberg's may be tainted. Out there they are grooming another collegian for the bigger and better mat show business. He is Everett Marshall, a fine looking athlete, almost as pulchritudinous as the late lamented—no, we mean lamentable—catch-as-catch-can champion, Wayne "Big" Munn.

Marshall is a splendid physical young man who specializes in a new wrestling catch-penny called the "airplane spin." We gather that Marshall picks up his man and makes him perform like a propeller and then slams him to the canvas.

In Los Angeles the "airplane spin" is more popular because Marshall is its sponsor. But elsewhere it may look like anything but a legal wrestling "hold."

In any case, by barring Sonnenberg's "flying tackle," Los Angeles is protecting "home industry."

• • •

Part of the Ballyhoo.

ONE of the features of modern wrestling is that each man is supposed to specialize in something. If he doesn't, he invents a specialty.

Joe Stecher was one of the first to advertise a "special" hold, and his "scissors" and its man-killing qualities circled the globe in news columns.

Then there was Gotch with his toe-hold, Lewis with his headlock, Londos with his Japanese arm locks, Zbyszko with his flying mare, etc. All these, however, with one exception, offered nothing new—just holds that Farmer Burns and Tom Jenkins used years before whenever the opportunity to employ one or the other arose. They knew them all.

Frank Gotch really introduced something new with his toe hold. Gotch made that grip famous and it really was a departure. The others were not.

• • •

Wrestling Goes Collegiate.

THE first of the new "collegiate" school was Wayne Munn, who knew little or nothing about wrestling, as champions should know it. Therefore he specialized in the crotch and half-nelson hold, hoisting his man aloft and crashing him to the canvas for a goal—in theory.

It was a magnificent gesture, whenever Munn's opponent would let him get by with it. But still it was a legitimate hold.

But the real parting of the old and the new wrestling ways came with the advent of the flying tackle of Sonnenberg, like Munn, a collegiate football performer.

All old-line holds having worn out their novelty, Sonnenberg tried butting a man head-on in the pantry—as foul a performance under old wrestling rules as one could imagine.

And now they are trying to build up still another college specialist in Marshall, with his so-called airplane spin—whatever that is. We know, at any rate, it is the newest thing exploited in mat exhibitions.

• • •

College Wrestling Normal.

AND the end is not yet. Because the collegians have taken up wrestling, the promoters are picking on young and green college athletes to feature as "prospective champions."

If the public could see how different is the wrestling taught in colleges from that which promoters feed fans in exhibitions, they would wonder if the two exemplified the same form of sport.

College wrestlers are taught real wrestling. But they have to forget much of it after leaving college.

SUNSET MEMBERS WILL VOTE ON PROPOSITION TO PURCHASE CLUB

By W. J. McGoogan.

Members of Sunset Hill Country Club will receive ballots within a short time to vote on a proposition to buy the club buildings and the 170 acres of ground, situated on the Geyer road, north of Gravois road, from August A. Busch and Anheuser-Busch, Inc.

The plan was drawn up by a committee of club members and as explained by Frank Boehm, president, provides for the payment of $400,000 at the end of eight years, in addition to the annual amount now being paid to the owners. The $400,000 would be raised by an assessment of $100 annually against each member, to be paid $25 quarterly. This money, with the interest on it compounded, would amount to $400,000 by the end of 1938.

There are now 353 active members in the club and it is planned to admit 17 new ones to make up the desired number of 400. After that number is reached, the list would be closed and membership could then only be made by vacancies.

Those who are now members paid $500 each for their memberships but they have no equity in the club property and if for any reason they withdraw, they receive nothing. In the event the plan to purchase is adopted, certificates of equity are to be issued. The equity of each member when the final payment is made would actually cost $1300, represented by the $500 for membership and the $800 in assessments.

The certificates could be disposed of when a member left the club for a stipulated sum to be determined later and could be sold to anyone desiring to purchase, whom the board of governors deemed desirable for a member.

The land and buildings cost $701,000 originally. When the club took over the property in 1913, $125,000 was allowed for depreciation. Since that time $104,000 has been paid to the owners and it is estimated that $74,000 additional will have been paid under the present plan by 1938, which would make the option, which the club has to buy the property for $400,000, operative.

Dues in the club at present amount to $180 annually and there has been but one assessment, that of $100 against each member which was made just recently.

The Sunset Hill establishment is rated among the best in the St. Louis district. The St. Louis open golf championship is to be played there July 2-4.

STEADMAN AND TOMAZI WIN ARKANSAS BOUTS

Paul Steadman and Johnny Tomazi, local battlers, are back in St. Louis today after winning their fights last night on a card at Blytheville, Ark. Steadman won the decision over Kid Adams of San Antonio, and Tomazi was victorious over Kid Prichard of Steele, Mo. Both local boys are handled by George Wilsman.

BROWNIES BAT .183 IN LOSING 8 OF 12 GAMES

Special to the Post-Dispatch.

EN ROUTE TO DETROIT, May 16.—Bill Killefer and his Browns, after a disastrous invasion of the East on which only four of the 12 games played were won for a percentage of .333, are on the way west today. The club is scheduled to open a series in Detroit tomorrow and after this will move to Cleveland before returning to St. Louis to engage the Tigers, May 25.

The Browns started in the East by winning two out of three from the Senators. They followed by losing three out of four to the Athletics and Red Sox and dropped the only contest played in New York. The last two scheduled battles with the Yankees were postponed because of rain.

The reason for the Browns' failure in the East was a lack of punch and nothing else. The pitching was pretty good, inasmuch as the opposition scored only 52 runs, an average of a little more than four a game in the 12 battles. Of the four victories, Walter Stewart won two and Dick Coffman and Rip Collins one each.

The hitting, however, was pitiful to say the least. In the 12 games, the Browns made exactly 68 hits, in 372 trips to the plate for an average of .183. Only 33 runs were scored, or 2.75 in each battle. Which shows that the Browns were surely hitless wonders while opposing Eastern pitchers. In only one battle, the second played at Washington, did the team go into double figures in safeties. In this game 13 were made. Twice they were stopped with two hits; once with three in a game which Stewart won. Out side of the 13, the highest total was seven swats a contest.

Alvin Crowder or Sam Gray will work the opener in Detroit, but unless the batting picks up, it does not appear that the Browns will do much.

High School Golf Tournament Has Drawn 100 Entries

More than 100 entries have been received for the second annual High School Golf championship to be held at Woodlawn Country Club, Saturday morning, May 24, Elliott Whitbread, who, with Sidney Salomon Jr., is handling the details of the tournament, announced today.

With more than half the eligible schools still to be heard from, it is expected that the total entry will be close to 200.

Whitbread stated that the athletic directors of the schools to whom he has talked are enthusiastic over golf and are in favor of making it a major sport.

The schools which have entered players to date and the number are: Beaumont 10, Cleveland 10, Roosevelt 9, Soldan 19, McBride 5, Clayton 16, Wellston 11, C. B. C. 15, Ritenour 4, University City 13, Central 15.

SPORT SALAD by L. E. Sayre

By Limerick Luke.

WHEN a certain old fellow named Luque
Had delivered a stinging rebuke,
By standing the Reds
On their several heads,
"It's an old Spanish custom," said Luque.

THE bingles were not very rife
As Luque got away with the strife;
He was there like a duck,
And the Reds had no luck,
With the Spaniard who blasted their life.

FOR 14 long years he had stayed
In the big Cincinnati parade;
He at last got a break,
And found everything jake—
When to Brooklyn he went in a trade.

The Jolly Old Knell.

THERE was a young fellar named Bell,
Who hadn't been going so well;
But he went to the mound,
And proceeded to sound
For the hopes of the Giants, the knell.

Old Stuff.

"Gentlemen Riders Hold Steeplechase Race in Moonlight."

LISTEN, my children, and you shall hear
How they stole the stuff of Paul Revere.
"When a light in the steeple," said he, "you place
I'll ride in the midnight steeplechase."

Another "String" Broken

Tommy Connolly broke a consecutive string of eight canless years when he had to banish a couple of White Sox the other day. It must be said, however, that both players were new to the American League and didn't know that an unwritten law of baseball made Tommy exempt from the usual line of bush league criticism.

Prior to this episode, Babe Ruth was the last player to be given a ticket to the showers by Tommy. It was sad news to Babe, as he aspired to go down in history as the last man to be decorated with the Order of the Tin Can by Connelly.

With all the players getting an Elgin watch for every home run, we look for some very timely hitting this year.

While the batter will have a peck or so of watches to wind up at the end of the season, the pitcher who made it possible will have nothing to wind up but his career.

Some of the college baseball teams have decided to get along without coaches. Everybody walks!

The college boys are so all-fired smart they don't need any coaching. But if they ever make the majors they find that they don't know their A B Cs.

However, as they don't go to college to learn baseball, why worry? Football is the objective.

"Malone Jailed After Night Club Row."

OH, Paddy, dear, an' did ye hear
What happened to Malone?
He'd better stick to baseball clubs
And let night clubs alone.

DRURY COLLEGE STAR TO ENTER WASHINGTON U.

Special to the Post-Dispatch.

SPRINGFIELD, Mo., May 16.—Leonard Bush, one of the greatest all around athletes developed at Drury College in years, plans to quit the local school at the close of the present term and enter the medical school at Washington University, St. Louis, next fall, it was learned yesterday.

Bush, who has won basketball, football and track letters for the past two years with the Panthers, is from Eau Claire, Wis. He would be eligible for two years of competition with Washington University.

Six other prominent Drury athletes also will be lost this spring. They are Tom Talbot, 1928 football captain and a track and golf star for four years; David Dowman, 1930 football captain and varsity track men; Frank Dow, a four letter man in football and a varsity letter man in basketball and track for three years; Bob Mitchell, 1930 cage captain and a veteran of four years, and Arthur Blume and Dick Terry, football veterans of four seasons each. They graduate in June.

CENTRAL COLLEGE NINE BEATS BAKER U., 12-3

FAYETTE, Mo., May 16.—The Central College Baseball team won from Baker University, 12 to 3, at Davis Field here yesterday afternoon. It was the final home game on the 1930 Eagle schedule.

Team.	R.	H.	E.
Baker	0	0	0 0 1 0 0 2 0—	3	4	3
Central—	1	2	3 0 0 5 1 0 x—12	14	4

Batteries: Wilkinson and Seabel; Peterson and Neal.

ST. MARY'S NINE WINS FROM TIGERS, 14 TO 1

ST. MARYS, Kan., May 16.—Scoring in all but two innings, the St. Mary's College Baseball team routed the University of Missouri of the Big Six Conference, 14 to 1, in an exhibition game here yesterday.

Swimming Star to Marry.

SAN RAFAEL, Cal., May 16.—Eleanor Garatti, star swimmer, today announced her engagement to Laurence Savaille, San Francisco mechanical engineer. The wedding will take place in San Francisco June 2. Miss Garatti won the world's 50-yard dash championship while a member of the 1928 Olympic games swimming team.

GOLF
Hillcrest Country Club
Moderate dues. For information write Hillcrest Country Club, 1218 Olive St.
End of Telegraph Road

?WHO'S WHO? in the BIG LEAGUES

Major League Leaders

(Including Games of May 15.)

NATIONAL LEAGUE.

Batting—Orsatti, Cards, .475.

Runs—Terry, Giants, 29.

Hits—Frederick, Robins, 42.

Doubles—Hafey, Cardinals, 12.

Triples—Cuyler, Cubs; Suhr, Pirates, 5.

Home runs—Wilson, Cubs, 9.

Runs batted in—Wilson, Cubs, 29.

Stolen bases—Cuyler, Cubs, 7.

AMERICAN LEAGUE.

Batting—Rice, Senators, .412.

Runs—Ruth, Yankees; Bishop, Athletics! Hodapp, Indians, 26.

Hits—Oliver, Red Sox; Rice, Senators, 42.

Doubles—Cronin, Senators, 12.

Triples—West, Senators, 5.

Home runs—Foxx, Athletics, 6.

Runs batted in—Simmons, Athletics, 28.

Stolen bases—Rice, Senators, 5.

Leading Batters.

NATIONAL LEAGUE.

Player—Club.	G.	AB.	R.	H.	Pct.
Orsatti, Cards	10	23	6	11	.478
O'Doul, Phila.	21	82	21	37	.451
Stephenson, Chi.	19	49	9	22	.449
Hogan, New Y'k.	17	65	11	28	.431
P. Wanc, Pitts	23	84	18	36	.428
Terry, New Y'k	23	99	29	42	.424
Herman, Bklyn.	25	93	27	39	.494

Leader a year ago today—Stephenson, Chicago, .424.

AMERICAN LEAGUE.

Player—Club.	G.	AB.	R.	H.	Pct.
Rice, Washing'n	25	102	24	42	.412
Burnett, Cleve'd	18	62	11	24	.387
Ruth, New York	22	81	26	31	.383
Oliver, Boston	25	110	19	42	.382
Cissell, Chicago	22	95	21	36	.379

Leader a year ago today—Jamieson, Cleveland, .420.

Yesterday's Home Runs.

West, Senators, 1; Richbourg, Braves, 1; Hornsby, Cubs, 1.

League totals—National, 142; American, 98. Grand total, 240.

MUNY TENNIS BODY TO CONSIDER DIVIDING PARK NET SCHEDULE

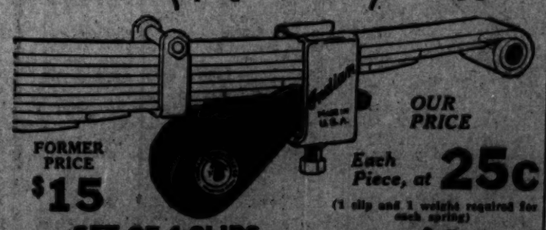
Whether the Municipal Tennis Association will have two divisions in the interpark tennis league this year will be decided at a meeting of the association tonight at the Sherman Park Community Center.

In other years a round robin schedule has been followed, but the addition of another team this season, making a total of 12 teams, has brought up the question as to whether a round robin tournament would extend play too long. The new team will represent Concordia Park, at Thirteenth and Utah streets.

It has been announced that Ted Drewes, former national public parks champion, and present local public parks champion, who has spent the winter in Florida, has returned and again will be a member of the O'Fallon Park team.

Extra Special Sale
Indian AUTOMOBILE Shock Absorbers

25c for Clip — Will fit any automobile. Nationally advertised, made by the Indian Shock Absorber Corporation, Springfield, Mass. — 25c for Weight



FORMER PRICE $15 — OUR PRICE Each Piece, at 25c (1 clip and 1 weight required for each spring)

SET OF 4 CLIPS AND 4 WEIGHTS $2

S. S. KRESGE CO.
5, 10 and 25c Red Front Stores
522 Washington Ave.

6108 Easton — 3556 S. Grand
1556 S. Broadway — 211 Collinsville, E. St. Louis
2705 Cherokee — 29 E. Main St., Belleville

Nunn-Bush *Ankle-Fashioned* OXFORDS FOR MEN



AT SWOPE'S

You Can SEE and FEEL The Difference

There is no gapping at the ankle; no slipping at the heel . . the result of the exclusive Ankle-Fashioned feature.

THE BROGUE Fine Quality Tan or Black Russia Calf $12.50

Most Styles $8.50 $10.00 ... $12.50

SWOPE SHOE CO. GIVE AT 108 ST.

AMERICANS WIN WALKER CUP SIXTH TIME, DEFEATING BRITISH, 10-2

U. S. STARS WIN SEVEN OUT OF EIGHT MATCHES IN THE SINGLES

Continued From Page One.

last nine with his opponent only two up instead of seven.

Don then squared the match at the twelfth hole with a long putt for a three and went one up at the thirteenth. After a half at the fourteenth, Moe was bunkered at the fifteenth and Stout in turn made the match level.

The sixteenth and seventeenth were halved and the issue was to be decided at the home hole. Moe's iron shot to the eighteenth was a classic, and will long be remembered. From 200 yards he sent the ball dead to the pin, stopping three feet past as it lipped the hole in passing. Stout was on the edge of the green in two, and when his putt for a four rimmed the cup, he conceded the putt, hole and match.

The other Westerner, Dr. Willing, also came from behind. He was one down after 18 holes, was square at the turn in the afternoon and then clung tenaciously to Smith until he got his chance to win two and one.

At the thirty-fifth the Portland man sent an iron 220 yards to split the pin and rest eight feet beyond the cup. He was down in four with ease while Smith was short in two and took five.

11 Holes Halved.

Campbell fought hard against MacKenzie and halved 11 holes in the afternoon, but the Delaware player needed only to hold his lead until the inevitable end.

Jones was three under four's for the day's play and there was never any doubt of the outcome of his match. Voigt, too, early in the day convinced the spectators that it was not his day to lose, and Johnston was steady when he had to be to win. Von Elm's afternoon round was ever fours and he finished long.

Wethered's misfortune began at the tenth, where his drive hit a spectator on the head and knocked him unconscious. Wethered then lost the tenth and five more holes in a row. He managed to hold Bobby even at the sixteenth and eighteenth, but lost the seventeenth to go to luncheon seven down.

Jones was one up on Wethered at the second hole. Jones was over the first green with a brassie and chipped dead for a half in fours. He won the second with a birdie three, thanks to a spectacular approach from deep rough.

Jones missed a four-foot putt at the third but Wethered muffed one of a yard and the hole was halved in fours. The fourth also was halved in fives, leaving Jones' lead of one up intact. Jones and Wethered halved the fifth in fours and the sixth in threes.

Jones and Wethered were all square at the ninth. Jones halved the seventh in fives. Chipping down hill from behind the green at the short eighth, Jones was 10 feet short, missed his putt and lost the hole to enable Wethered to square the match. The ninth was halved in fours.

Jones won the tenth, 4 to 5, the eleventh 4 to 5, and the twelfth 3 to 5, to go three up on Wethered. Jones played a fine run-up lead from 40 yards for this three at the twelfth. Jones was six up at the fifteenth, winning every hole from the turn. He holed a 30-yard putt at the thirteenth and scored a birdie four at the fifteenth.

Jones and Wethered halved the 18th and 20th holes, the 19th in loose fives. Bobby's second was plunkered while Roger shanked his into the spectators, scattering a crowd, including the Prince of Wales. The 20th was another half-in four.

Jones, with an airplane sputtering overhead, looked skyward and then missed a five-foot putt to lose the 21st hole when Wethered took a three to his four. The 22d was halved in fours.

Jones won the 23d with a birdie three and lost the 24th when he took four to Wethered's three. A birdie two at the 26th won another hole for Bobby and when the 27th was halved, he started home eight up and nine to play.

Jones won the 28th with a four to Wethered's five, ending the match.

An unusual incident featured the finishing hole of MacKenzie's match with Campbell in which the Scot later threatened to reduce the American's lead.

MacKenzie's long brassie shot to the eighteenth green landed in the pocket of a spectator standing near the green. Roland dropped a ball over his shoulder and got his par four to win the hole.

TODAY'S RESULTS

SINGLES.

Dr. O. F. Willing defeated John Wilson Smith, 2 and 1.

Don Moe defeated J. A. Stout, up.

Roland Mackenzie defeated Willie Campbell, 6 and 5.

Bobby Jones defeated Roger Wethered, 9 and 8.

George Voigt defeated Sir Ernest Holderness, 10 and 8.

Jimmy Johnston defeated Cyril Tolley, 5 and 4.

George Von Elm defeated Rex Tolley, 3 and 2.

A. Torrance defeated Francis Ouimet, 6 and 4.

Past Performances of Kentucky Derby Entrants

***NED O—126—Ch. g, 3, by Campfire—La Flambee, by Ajax. Trainer, J. M. Collins. Owner, G. W. Foreman.**

May 13-30 C.D.	1	1.42 m	18-10	115	2	2	2	2¼	Mooney	8	Uncle Luther, Dark Entry, B'way Ltd.		
May 9-30*Pim	¾	1.13 ft	11-5	126	2	7	6¾	5¾½	G. Q'baum	8	Colossal, Prisca, Zilda.		
May 5-30*Pim	¾	1.12¾ft	11	112	13	10	4½½	2½	C. G'baum	15	Phillip, Mucker, Al Gruzn		
Apr. 26-30*HdG	1 1-16	1.45¾ft	29-10	116	5	4	3½½	6¾½	Q. Q'baum	9	Sw't S'ment, Michigan Boy, Sw'field		
Apr. 23-30*HdG	1½	1.44 ft	8-5	110	4	5	5½½	4¾	F. Stevens	5	Michigan Boy, Crazy Coot, Skirl		
Apr. 14-30*HdG	¾	1.12¾ft	10	107	2	6	4¾	3¾	F. Stevens	6	Gun Roy, Stand By, Ned O.		
Nov. 30-29*Bow	1 1-16	1.45¾ft	9-5	122	14	15	15½½	7½½	C. Q'bauth	15	Snowflake, Sw't S'ment, F'ky Play		
Nov. 28-29*Bow	¾	1.10¾ft	5½	111	2	7	6½½	5½½	C. Q'baum	7	Greenock, J'ge Schilling, Sandy		
Nov. 23-29*Bow	⅞	1.26 sf	6-5	118	7	7	7½	7½	C. Q'baum	8	P'y Play, Valendennes, Chlo Boy		
Nov. 9-29*Pim	1 1-16	1.47⅘ft	4-5	113	9	7	5¾	1½	C. Q'baum	10	F'nate Y'h, Swinfield, N'nt S'nal		

Last year ..... Starts 15 — 1st 6 — 2nd 2 — 3rd 1 — Won $16,600

This year ..... Starts 6 — 1st 0 — 2nd 2 — 3rd 1 — Won $ 1,525

***UNCLE LUTHER—126—Ch. c, 3, by King Gorin—Day Dream, by Ballot. Trainer, L. K. Rogers. Owner, L. Stivers.**

May 13-30 C.D.	1	1.41⅗m	54-10	115	4	3	1	1¾	Crees	8	Ned O., Dark Entry, Broadway Ltd.		
Apr. 26-30*Lex	1 1-16	1.46 ft	15	102	7	4	4¾	3½½	F. Dainty	9	Thistle Fyrn, P. Marian, Pigeon Hole.		
Nov. 18-29*HP	fc	1.15 hy	14-5	122	9	7	5⁷	3½½	L. Geving	10	Mantz, Gold Step, Lady Fingers		
Oct. 26-29*Lat	¾	1.16⅘hy	11	112	9	6	4½½	3¾	J. Judy	9	Smithmith, Try Too, Michigan Boy		
Sep. 23-29*Lex	5½ f	1.07⅘ft	8	115	10	6	3¾	2½	J. Judy	12	Alvin R'shaw, Thistle Ann, T'ybo		
Sep. 14-29*Lex	3½ f	1.10m	33-10	118	9	7	5½½	2¾	J. Judy	12	Justina, A'te Bel'm, Margaret Scott		
Sep. 7-29*D.F.	5½ f	1.11⅗m	7-5	114	5	2	2½	1½	J. Judy	7	Alvin Ransha, Zircon, Coady		

Last year ..... Starts 13 — 1st 3 — 2nd 4 — 3rd 3 — Won $ 2,900

This year ..... Starts 2 — 1st 1 — 2nd 0 — 3rd 1 — Won $ 1,700

***BROADWAY LIMITED—126—Ch, c, 3 (M), by Man o' War—Starflight, by Sunstar. Trainer, R. Vestal. Owner, Three D's Stock Farm.**

May 13-30 C.D.	1	1.42⅗m	17-10	112	7	5	5	4¹¹	Laidley	8	Uncle Luther, Ned O., Dark Entry		
Sep. 14-29*Bel	⅞ wc	1.19⅘ft	25e	117	17	16	16¹⁴	11¹⁰	S. O'Donnell	17	Whichone, Hi-Jack, Gallant Fox		
Sep. 7-29*Bel	⅞ wc	1.21 m	15	111	5	6	6¹¹	6¹²	F. Coltiletti	6	Whichone, Gone Away, Boojum		
Aug. 24-29*Sar	⅝	1.15⅘hy	25	114	8	11	11⁸	6⁶½	F. Coltiletti	11	Jim Dandy, Mokatam, Caruso		
Aug. 10-29*Sar	⅝	1.13⅘sl	7e	122	Left at post.				S. O'Donnell	9	Whichone, Patsy Walker, Sarazen II		
Aug. 5-29*Sar	5½ f	1.06⅘sl	20	122	7	6	6¹⁰	6¾½	F. Coltiletti	8	The Beasel, The Spare, Peto		

Last year ..... Starts 5 — 1st — 2nd — 3rd — Won

This year ..... Starts 1 — 1st 0 — 2nd 0 — 3rd — Won

***GALLANT KNIGHT—126—Br, c, 3, by Bright Knight—Ethel Gray, by Hesslan. Trainer, K. Spence. Owner, Audley Farm Stable.**

May 10-30 C.D.	6½	1.19⅘ft	46-10	115	7	4	4	2¾½	Schutte	15	Pansy Walker, Prince Atheling, Marsel		
Nov. 16-29*Lat	1	1.54⅗m	11-5e	118	2	4	4½½	4¾½	H. Schutte	12	Try Too, Blue Ash, Bellsmith		
Nov. 13-29*Lat	¾	1.20⅘m	14-10	103	2	1	2½	1¾	H. Schutte	5	Nick Cullop, First Mis'n, B'd'r Ch't		
Oct. 26-29*Lat	¾	1.16⅘hy	17-10	122	5	9	7⁹	6¹²½	W. Crump	9	Bellsmith, Try Too, Uncle Luther		
Oct. 18-29*Lat	¾	1.11⅘ft	9-20	122	5	5	5⁵	2½	W. Crump	6	Michigan Boy, Tomber'u, Big Stuff		
Oct. 5-29*C.D.	1	1.39 ft	87-10	122	5	3	3¹½	3¹½	C. McCr'st'n	7	Dan, Light, Alcibiades, Swinfield		
Oct. 2-29*C.D.	1	1.26⅘ft	11-20	118	1	1	1¹	1½	W. Crump	8	Michigan Boy, Playtime, Mr. Dick		
Sep. 25-29*Lex	fc	1.12⅗m	11	122	1	4	2¹	1½	C. McCr'st'n	7	Busy, Galaday, Pansy Walker		

Last year ..... Starts 18 — 1st 7 — 2nd 3 — 3rd 2 — Won $29,004

This year ..... Starts 1 — 1st 0 — 2nd 0 — 3rd 3 — Won $150

***BUSY—126—Ch, c, 3, by Busy American—Peachblow, by J'n Gaffney. Trainer, A. Goldblatt. Owner, J. B. Respess.**

May 10-30 C.D.	6½	1.21⅘ ft	33	112	9	8	8	7¹	McCrossen	13	Pansy Walker, Prince Atheling, G't Kn't		
Apr. 26-30*Lex	1 1-16	1.46 ft	3-2	106	8	8	8⁸½	8¹⁰	L. Pichon	9	Thistle Fyrn, P. Marian, Uncle Luther		
Apr. 19-30*Lex	1	1.39⅘ft	11-10	105	3	2	2½	1¾	L. Pichon	6	Duclist, S'dy Sh're, G'n West		
Oct. 15-29*Lat	¾	1.11⅘ft	12-5	108	7	2	3¹½	4¹½	D. Dubois	9	Fiddler, Try Too, Prince Atheling		
Oct. 5-29*C.D.	fc	1.39 ft	13	113	7	2	2¹	2¹⁰½	D. Dubois	7	D. Light, Alcibiades, Gallant Knight		
Sep. 25-29*Lex	fc	1.12⅗m	34	122	7	3	1¹	2½	D. Dubois	7	Gallant Knight, Galaday, Patsy Walker		
Jun 19-29*Lat	5½ f	1.07 ft	7-10	115	2	1	1¹	1¹	D. Dubois	10	Selection, Long Run, Bustling		
Jun. 5-29*Lat	⅝	1.00⅘ft	7-5	115	2	2	2¹	2¹	D. Dubois	8	Wingo, Jack Spratt, Coby		

Last year ..... Starts 5 — 1st 2 — 2nd 0 — 3rd — Won $ 6,684

This year ..... Starts 3 — 1st 1 — 2nd 0 — 3rd 0 — Won $650

***GONE AWAY—126—Ch, c, 3, by Runastell—Sisaga, by Sunflower II. Trainer, W. J. Speirs. Owner, W. J. Ziegler Jr.**

May 7-30 Jam	1 1-16	1.46⅘ft	7-10	110	5	5	4	4¹¹	M. Garner	5	Panuco, Ironsides, Quarter Deck		
May 1-30*Jam	⅝	1.12⅘ft	5	114	5	5	5⁵½	4¾½	M. Garner	6	Starpatic, Tuskegee, Conclave		
Sep. 12-29*Bel	⅝ wc	1.11 ft	3-4	112	5	5	4¹	1¾	M. Garner	6	Colossal, Starpatic, Powerless		
Sep. 7-29*Bel	⅞ wc	1.21 m	12	115	4	2	1¾½	2¹	M. Garner	6	Whichone, Boojum, Stanton		
Sep. 3-29*Bel	⅝ wc	1.11 ft	12	117	5	6	4¾½	3¹	M. Garner	8	Flying Heels, Hi-Jack, J'k Ca'pb'l		
Aug. 30-29*Sar	⅝	1.11⅘ft	15	117	4	6	3¹½	2¹	M. Garner	12	Jack Campbell, Rain or Shine, Br'n Trap		
May 29-29*Bel	4½ fwc	.53⅘ft	13-5	115	1	3	2¹	1¹	M. Garner	8	Salyers, Gotoit, Sun Palatine		
May 23-29*Bel	4½ fwc	.53 ft	25	112	9	4	3¹½	4¹	M. Garner	9	Mad Hattie, Salyers, Authorelian		

Last year ..... Starts 6 — 1st 2 — 2nd 2 — 3rd 1 — Won $ 3,000

This year ..... Starts 2 — 1st — 2nd — 3rd — Won

***GALLANT FOX—126—B, c, 3, by Sir Gallahad III—Marguerite, by Celt. Trainer, J. Fitsimmons. Owner, Belair Stud Stable.**

May 9-30 Pim	1 3-16	2.03⅘ft	1-1	126	8	3	1	1¾	Sande	11	Crack Brigade, Snow Flake, Mich. Boy		
Apr. 26-30*Jam	1¹⁰	1.43⅘ft	8-5	120	1	3	1¹	1¹	E. Sande	5	Crack Brigade, Des. Light, Gold Brick		
Sep. 28-29*Aqu	1	1.38 ft	9-10	116	3	3	1½	1¹	J. Maiben	4	Desert Light, Sir Johren, Dark Sea		
Sep. 14-29*Bel	⅞ wc	1.10⅘ft	20	122	11	2	3½	3¹	D. McAuliffe	17	Whichone, Hi-Jack, Boojum		
Sep. 10-29*Bel	⅞ wc	1.11⅗rd	2	120	3	2	2¹	2¹	D. McAuliffe	12	Polygamous, Stanton, Sir Johren		
Aug. 3-29*Sar	⅝	1.12 ft	2	122	8	3	2¹	2½	J. H. Burke	10	Caruso, Hi-Jack, Dark Entry		
Jul. 29-29*Sar	5½ f	1.06 ft	10	112	8	6	3¹	1½	J. H. Burke	13	Caruso, Hi-Jack, Sarazen II.		
Jun. 29-29*Aqu	⅝	1.14⅗rd	3½	110	12	11	11¹²	8¹⁶	D. McAuliffe	13	Sarazen II Mokatam, Prometh's		
Jun. 24-29*Aqu	⅝	1.00⅘ft	12-5e	113	8	8	3¹	3¹	J. H. Burke	10	Desert Light, Peto, Colossal		

Last year ..... Starts 7 — 1st 2 — 2nd 2 — 3rd — Won $19,890

This year ..... Starts 2 — 1st 2 — 2nd 0 — 3rd 0 — Won $62,075

***CRACK BRIGADE—126—Br, c, 3, by Light Brigade—Crack o' Doom, by Ultimus. Trainer, J. Bauer. Owner, T. M. Cassidy.**

May 9-30 Pim	1 3-6	2.03⅘ft	11-1	126	2	2	2	2¾	Ellis	11	Gallant Fox, Snow Flake, Michigan Boy		
May 5-30*Pim	1¹⁰	1.44 ft	8-5	123	2	1	1½	2¹⁰	G. Ellis	5	Woodcraft, Michigan Boy, Colossal		
Apr. 26-30*Jam	1¹⁰	1.43⅘ft	15	120	4	1	2¹⁰	2¹⁰	G. Ellis	5	Gallant Fox, Desert Light, Gold Brick		
Apr. 21-30*Jam	⅝	1.13 sl	15	112	3	3	3¹½	9¹⁰	G. Ellis	11	Sarazen II, Judge Schilling, Dist'n		
Jun. 22-29*Aqu	⅝	1.00 ft	5	125	9	4	6¹½	6¹	L. McAtee	12	Grattan, Prometheus, Sarazen II		
Jun. 19-29*Aqu	⅝	1.00 ft	13-10	122	2	3	1¹	1½	L. McAtee	6	Prometh's, Wild Apple, S'bchaser		
Jun. 15-29*Aqu	⅝	1.00 ft	18-5	125	2	5	3²	3¹	L. McAtee	14	Grattan, Erin, Questionnaire		
May 30-29*Bel	⅝ wc	.59⅘ft	10	125	4	3	2¹	2¹	W. Barrett	12	Black Majesty, Prumper, Sarazen II		
May 18-29*Bel	4½ wc	.52⅘ft	16-5	125	4	3	2¹	2¹	W. Barrett	11	Mokatam, Caruso, Swatter		
May 11-29*Jam	⅝	.59⅘ft	3	125	5	2	2¹	3½	W. Barrett	9	Sarazen II, Caruso, Tomberesu		
Apr. 27-29*Jam	⅝	1.00 sd	8	112	2	1	1¹	1¹	W. Barrett	6*	Mokatam, Wu, Best Man		

Last year ..... Starts 7 — 1st 2 — 2nd 2 — 3rd 2 — Won $10,850

This year ..... Starts 4 — 1st 0 — 2nd 3 — 3rd 0 — Won $7,250

LONGUS—126—B, c, 3, by Wayward—Jane Frances, by Uncle. Trainer, F. W. Forsthig. Owner, R. C. Stable.

May 2-30 P.P.	1 1-16	1.49⅘ft	3	110	7	7	7	7	O'Brien	7	Patrica Marian, Red Cliffe, Mole Hill		
Mar. 23-30*S.A.C.	1¼	2.03⅘ft	15	95	9	9	7⁹	5⁸½	G. DePeso	14	Victorian, A. Pantages, Donnay		
Mar. 2-30*A.C.	1¼	1.51⅘ft	8	115	7	5	5¹½	2¹	R. O'Brien	13	Greycola, Tocto Rock, Hatrick		
Feb. 21-30*A.C.	1 1-16	1.46⅗rd	31-10	111	7	7	7¹²	4¹³	R. O'Brien	7	Greycola, Satin Spar, G'd and Hot		
Feb. 15-30*A.C.	1 1-16	1.45⅘ft	13-5	111	8	10	9¹⁷	8¹⁹	R. O'Brien	10	Hatrick, G'd and Hot, Arc'd'n Flag		
Feb. 8-30*A.C.	1 1-16	1.45⅘ft	12-5	113	10	6	3²	3¹²	R. O'Brien	10	Hatrick, Sydney Grant, G'd and Hot		
Feb. 4-30*A.C.	⅞	1.30⅘ft	8-5	110	8	6	6¹	5¹¹	R. O'Brien	8	G'd and Hot, Toto Rock, J. deBar		
Jan. 23-30*A.C.	⅝	1.12⅘ft	12	106	7	7	7¹	1¹	R. O'Brien	7	G'd and Hot, Norab, LaBel'tte		
Dec. 16-29*J.P.	1¹⁰	1.34⅘ft	49-10	105	4	3	3¹½	2¹	R. O'Brien	6	Corbeau, El of W'w'k, Mole Hill		
Dec. 13-29*J.P.	1¹⁰	1.45⅘ft	17-10	107	5	2	2¹½	2¹	R. O'Brien	5	Bud Charlton, General Jackson, Dabster		

Last year ..... Starts 15 — 1st 1 — 2nd 3 — 3rd 2 — Won $ 1,600

This year ..... Starts 4 — 1st 1 — 2nd 1 — 3rd 1 — Won $3,500

***HIGH FOOT—126—Ch, c, 3, by Prince Pal—Belle Fair, by High Time. Trainer, J. B. Partridge. Owner, Valley Lake Stable.**

May 10-30 C.D.	6½	1.21 ft	11-10	112	3	3	5	5¹½	C. Meyer	13	Pansy Walker, Prince Atheling, G't Knight		
Mar. 1-30*F.G.	1	1.40⅘y	19-20	114	1	1	1¹	1¹	C. Meyer	8	Michigan Boy Lightning Jones, Cabildo		
Feb. 27-30*F.G.	¾	1.11⅘ft	6-5	106½	2	1	1¹	2¹	C. Meyer	6	Lightning Jones, Black Cloud, R'ville B'y		
Feb. 20-30*F.G.	¾	1.13⅘ft	1	110	2	2	2½	3¹½	C. Meyer	5	Black Cloud, Whileaway, Gregory		
Jun. 22-29*Was	⅝	1.00⅘ft	13-10	111½	8	2	2¹	3¹½	H. Jones	8	Lost Agnes, Timour, Friarbell		
May 30-29*C.D.	⅝	1.00 ft	9-5	122	10	2	2½	2¹	R. DeP'ma	13	All Upset, Sydney, Jim Dandy		
May 24-29*C.D.	⅝	1.00⅘ft	9-10	108	2	3	3¹½	4¹½	K. Watson	7	All Upset, Gallant Knight, Uncle Matt		
Apr. 29-29*Lex	4½ f	.56⅘sl	16-5	115	8	1	1¹	1¹	K. Watson	10	P's M'ret, W'd D'nise, N.L.N'ph		

*Nominated for 1930 Kentucky Derby.

Last year ..... Starts 4 — 1st 1 — 2nd 1 — 3rd — Won $ 1,750

This year ..... Starts 4 — 1st 2 — 2nd 0 — 3rd 1 — Won $4,455

***BUCKEYE POET—126—Br, c, 3, by Black Toney—May Bird, by Thrush. Trainer, H. J. Thompson. Owner, E. R. Bradley.**

May 3-30 Lex	1 1-16	1.45⅘ft	17-10	115	3	3	3	1½	Legere	3	Tannery, Breezing Thru		
Apr. 26-30*Lex	1	1.40⅘ft	29-10e	112	6	5	1½	1¹	E. Legere	6	Sydney, Dedicate, Ray Blades		
Nov. 12-29*Pim	⅝	1.12⅘ft	9½	117	2	2	1¹	1¹	E. Legere	9	Sun Falcon, Skirl, Sistony		
Nov. 4-29*Pim	⅝	1.13⅘ft	11	108	1	1	1¹	2¹	A. Robertson	11	Pious, Parnell Bound, Sweep Pic		
Nov. 1-29*Pim	⅝	1.13⅘m	22-5	116	3	1	4¹	5¹½	E. Legere	5	S'red o' N'n, S'ney Sw'p, P'lic'r		
Oct. 16-29*Lrl	⅝	1.16⅘sl	3	115	2	1	1¹	1¹	E. Legere	12	Frumper, Sistony, Jovial Friar		
Oct. 9-29*Lrl	⅝	1.12⅘ft	111	109	6	4	6¹½	6¹²	E. Legere	8	P'metheus, Jimmy Moran, Pericles		
Aug. 7-29*Sar	5½ f	1.06 ft	30	113	3	4	9¹	12¹²	E. Legere	13	Goose Egg, Mr. Sponge, Desert Light		

Last year ..... Starts 6 — 1st 2 — 2nd 1 — 3rd 0 — Won $ 4,500

This year ..... Starts 2 — 1st 1 — 2nd 0 — 3rd 1 — Won $700

***TANNERY—126—Ch, c, 3, by Ballot—Blemished, by Olamulais. Trainer, A. Baker. Owner, E. F. Prichard.**

May 3-30 Lex	1 1-16	1.44⅘ft	3-10	115	2	2	1	1½	Garner	3	Breezing Thru, Buckeye Poet		
Apr. 26-30*Lex	fc	1.10⅘ft	13-20	109	2	1	1¹	1¹	W. Garner	6	Honey Locust, Judge Hay, Biot		
Jul. 6-29*L.P.	5½ f	1.05⅘ft	6	122	12	10	8¹½	7¹½	E. Pool	16	Thistle Fyrn, Lost Agnes, Ma Y'kes		
Jun. 29-29*Lat	⅞	1.12 gd	5½	118	7	6	6¹	1¹	A. Pasc'ma	10	Ma. Yerkes, Take Of., Uncle Matt		
Jun. 22-29*P.P.	5½ f	1.07⅘ft	1-4	122	5	2	2¹	2½	R. Finnerty	6	McEvely, Mr. Dick, P'nell Bound		
Jun. 19-29*P.P.	5½ f	1.07 ft	3-5	122	1	1	1¹	1¹	R. Finnerty	5	McEvely, Silver Cord, Ultimate Vote		
Jun. 3-29*P.P.	⅝	1.03 hy	8-5	112	5	1	1½	1¹	R. Finnerty	7	Thistle Ann, P'nell Bound, M'rid'nese		

Last year ..... Starts 8 — 1st 6 — 2nd 1 — 3rd 0 — Won $11,390

This year ..... Starts 2 — 1st 2 — 2nd 0 — 3rd 0 — Won $1,200

***BREEZING THRU—126—B, c, 3, by North Star III.—La Mome, by Son-in-Law. Trainer, W. Hurley. Owner, E. R. Bradley.**

May 3-30 Lex	1 1-16	1.44⅘ft	17-10	115	1	1	2	1½	J. Smith	3	Tannery, Buckeye Poet		
Apr. 26-30*Lex	1	1.40⅘ft	29-10e	112	1	4	5¹½	5¹	J. Smith	6	Buckeye Poet, Sydney, Dedicate		
Nov. 26-29*Bow	⅞	1.25 ft	3-10	113	2	2	4¹½	4¹½	E. Legere	7	Hacky H., Plucky Play, We Dun It		
Nov. 20-29*Bow	⅞	1.26⅗rd	1	111	2	1	1¹	1¹	E. Legere	8	Sistony, Rain or Shine, Titus		
Nov. 11-29*Pim	1¹⁰	1.45⅘ft	6-5	115	2	1	1¹	1¹	E. Legere	10	Aziz, Porphyry, Titus		
Oct. 12-29*Lrl	⅝	1.12⅘ft	1-2	111	2	2	2¹	3¹	E. Legere	12	Mr. Sponge, Partisan, Culloden		
Aug. 31-29*Sar	6½ f	1.17 ft	25	117	6	8	8¹¹	7¹	E. Legere	12	Boojum, Whichone, Caruso		
Aug. 21-29*Sar	⅝	1.17 ft	8-5	118	1	1	1½	1¹	E. Legere	14	Spinach, Norse, Brown, Trap		
Aug. 9-29*Sar	⅝	1.14 m	20	110	4	6	5⁴	6¹½	E. Legere	9	Peto, Polygamous, Caruso		
Aug. 5-29*Sar	5½ f	1.06⅘sl	10	118	10	12	7¹¹	6¹²	E. Barnes	16	Squeaky, Tetrarchal, Cowlits		
July. 29-29*Sar	5½ f	1.06 ft	20	118	6	10	9⁹½	9¹²	E. Barnes	16	Dustemall, Maya, Squeaky		

Last year ..... Starts 9 — 1st 3 — 2nd 0 — 3rd 1 — Won $ 2,800

This year ..... Starts 2 — 1st 0 — 2nd 1 — 3rd 0 — Won $100

DICK O'HARA—126—B, c, 3, by Light Brigade—Epsom May. Trainer, B. B. Williams. Owner, P. H. Joyce.

Feb. 27-30*Mia	5½ f	1.04⅘ft	15e	106	6	6	7¹¹	9¹²	R. DeP'ma	9	Pennant Lass, Supr's Sweet, Mud		
Nov. 18-29*IHP	fc	1.15 hy	13	122	3	1	3½	5¹½	R. DeP'ma	10	Manis, Gold Step, Uncle Luther		
Nov. 26-29*Lat	⅞	1.30⅘ft	11	102	4	4	4½	5¹²	Gallant Knight, W. Collop, First Mission				
Oct. 16-29*Lat	⅝	1.12⅘ft	1	112	8	6	8¹⁰	8¹⁷	R. DeP'ma	8	Hicover, M'g't Scott, Banner Bright		
Oct. 9-29*Haw	⅝	1.13⅘ft	1-4	114	4	1	1½	1²	L. Jones	11	Pal's M'd'a, A. Trude, Kelley's Pride		
Oct. 3-29*Haw	⅝	1.14⅗sl	21-5	107	1	2	2²	2½	F. Chiar'ta	8	Tomberesu, Bearcry, Sidney Gr't		
Sep. 21-29*L.F.	⅝	1.13⅘ft	13-10	115	2	1	1¹	2¹	F. Chiar'ta	12	Flying American, Flying Ex's, Dr. Bid'pe		

Last year ..... Starts 6 — 1st 1 — 2nd 2 — 3rd 0 — Won $1,400

This year ..... Starts 1 — 1st — 2nd — 3rd — Won

***ALCIBIADES—121—Ch. f., 3, by Supremus—Regal Roman. Trainer, W. W. Taylor. Owner, H. P. Headley.**

May 14-30 C.D.	6½	1.22⅘m	36-10	115	2	2	1	1²	L. Jones	9	Honey Lo't, Under the Rose, Rich Widow		
May 10-30 C.D.	6½ f	1.19⅘	17-10	113	6	6	6	6¹²	K. Russell	13	P'y Walka, Prince Atheling, Gal't K'ht		
May 3-30*Pim	1¹⁰	1.45 ft	43-10	121	7	4	5¹½	5⁹	W. Frank	10	Flimsy, Her Grace, Snowflake		

20 HORSES ENTERED FOR $15,000 KING'S PLATE RACE AT WOODBINE

ICHITARO WILL BE TOP WEIGHT IN OPENING DAY CANADIAN EVENT

Special to the Post-Dispatch.

TORONTO, Ont., May 16.—The Canadian racing season will open tomorrow at the Woodbine Park track here with the $15,000 and 50 guineas King's Plate featuring the program. Twenty racers, foaled in Ontario, were named to start in the seventy-first running of the famous race. Several prominent Canadian owners have two or more horses for the event, J. C. Fletcher entering two, E. F. Segream three, Thorncliffe Stable three and Ryland C. New two.

Ichitaro, owned by Fletcher, will carry top weight of 133 pounds and will match strides with such good racers as Star Crest, Vestip, Sphere of Beauty, Lindsay and Pandorus. Vestip, owned by New, will carry 127 pounds.

The King's Plate is at a distance of one mile and one-eighth and will probably be run over a fast track.

Keene Memorial at Belmont.

Special to the Post-Dispatch.

NEW YORK, May 16.—The Keene Memorial for 2-year-olds and the Ladies' Handicap for fillies, 3-year-olds and up, are featured at the Belmont race track tomorrow. Nine juveniles will start in the Keene, while 14 fillies and mares will compete in the Ladies' Handicap.

Equipoise, which recently defeated the good horse Vanderpool, but was disqualified, will meet Avaricious, Chicleaf, Camper, Mad Career and other stars in the Keene.

Snowflake, W. J. Salmon's good filly, which ran third to Gallant Fox in the Preakness Stakes, is entered in the Ladies' Handicap and will compete with Lace, Dust Em All, Flimsy, Goose Egg and Khara.

The track at Belmont Park is not in the best of condition and a heavy track will probably prevail tomorrow.

U. S. WIGHTMAN CUP TENNIS TEAM SAILS FOR ENGLAND TODAY

Special to the Post-Dispatch.

WABAN, Mass., May 16.—The three members of the American Wightman Cup tennis team, Sarah Palfrey of Brookline, Edith Cross of San Francisco, and Mary Greef of Kansas City, were given a farewell dinner here last night at the home of Donald M. Hill, chairman of the Wightman cup team. The players will leave on the liner Scythia from the East Boston docks this afternoon. Among those present at the dinner were Louis B. Dailey of New York, chairman of the U. S. L. T. A.; Mrs. George Wightman, Mr. and Mrs. John G. Palfrey, Marjorie Morrill, Mianne Richard Murphy.

Dixie Davis Sold.

KANSAS CITY, Mo., May 16.—Dixie Davis, veteran righthanded pitcher of the Kansas City Blues, has been sold outright to the Chattanooga club of the Southern Association. Davis had been with the American Association team the last four seasons. His elimination was the first step in cutting down the club prior to the June 1 deadline.

TODAY'S WORKOUTS AT FAIRMOUNT

FAIRMOUNT RACETRACK, Ill., May 16.—Workouts this morning at Fairmount, over a fast track, were as follows:

THREE-EIGHTHS MILE.

Brown Wisdom	:36 4-5h	Wizardry	:37h
Earl of Warwick	:38 1-5h	Labaula	:36 4-5h
		My Dandy	:37 1-5h
		Rath. Gold	:40 1-5h

ONE-HALF MILE.

Blue Blood	:54 3-5h	Swoop	:53 3-5h
Chris Paschen	:52 2-5h	Ululu	:50 2-5h
Flagbearer	:49 1-5h	Wild Party	:52 2-5h
Jack G.	:50 1-5h	Thistle Arious	:51 1-5h
Shasta Lover	:49 4-5h	Coots	:52 1-5h

FIVE-EIGHTHS MILE.

Molly Hogan	1:03 1-5h	Time	1:05 4-5h
Col. Fallon	1:06 1-5h	Simon Kenton	1:04h
Jack Crain	1:06 1-5h	Percy	1:03 2-5h
Watch the		Hattie Seth	1:03 4-5h

THREE-FOURTHS MILE.

Brown Thistle	1:17 1-5h	Linzer	1:18 1-5h
Endor	1:15 4-5h	Radiant Flower	1:20h
Herade	1:15 2-5h	Wandering Minstrel	1:19 3-5h
Imperator	1:20 1-5h	Jim Shanahan	1:18 2-5h
Lesflore	1:18h	Guide Right	1:17 4-5h

ONE MILE.

Arabian	1:36 1-5h	on	1:46 2-5h
Skibo	1:46h	he	1:47d
Weiser	1:45 3-5h		

WINTER BEATS IRWIN TO ADVANCE IN GOLF MEET AT NORTH HILLS

Bryan Winter, medalist in the North Hills Country Club annual spring handicap golf tournament, is now in the third round of play, following his victory yesterday over Chick Irwin, 2 up and 1 to play.

Recent results:

CHAMPIONSHIP CLASS.

B. O. Winter defeated C. F. Irwin, 2 and 1.

Dr. L. M. Cates defeated W. C. Cepts, 4 and 3.

F. E. Kruse Jr. defeated T. D. Shaffer, 2 up.

N. T. Paterson defeated William Kotsrean, 4 and 3.

E. E. Grubb defeated George W. Gardner, default.

C. S. Yost Jr. defeated Gene Cronk, default.

C. V. Maher defeated Otto Stein, 4 and 2.

Lower Bracket.

H. E. Coffin defeated J. E. Mahen, 1 up.

Dr. L. H. Slocumb defeated A. P. Nies, 3 and 2.

Dr. R. C. McElvain defeated Frank W. Phelan, 1 up.

Roy A. Fish defeated C. L. Newbold, 2 and 1.

W. W. Ferrel defeated F. F. Meckfessel, 1 up.

C. T. Stevens defeated J. R. Gadd, 2 up.

A. F. H. Payne defeated T. L. Farrington, default.

Earl Whatley defeated J. M. Shultz, 3 and 2.

CLASS A.

L. F. Thompson defeated Nelson Many, 5 and 4.

M. E. Boisseau defeated A. L. Kaull, default.

G. E. Homer defeated R. D. Ebbert, 5 and 4.

R. F. Orth defeated R. P. McGaghey, 4 and 3.

F. L. Harney defeated R. M. Wilson, 2 and 1.

H. A. Wagner defeated T. B. Bick, 2 and 1.

A. H. Stiel defeated H. C. Merry, 1 up 19 holes.

H. J. Foreman defeated George Capps, default.

Lower Bracket.

T. W. Kirk defeated Dr. H. C. Will, 2 up.

S. G. Clark defeated C. R. Allison, 2 up.

H. W. Neusitz defeated L. Weenick, 3 and 2.

F. E. Evens defeated L. E. Foster, 4 and 3.

P. W. Gray defeated J. L. Patterson by default.

M. F. McDonnell defeated Al P. Rowan, 1 up.

W. L. Boeger defeated George S. Kleiszker, 4 and 3.

R. A. Stephenson defeated J. Rosenberg, 3 and 2.

CLASS B.

I. G. McGaghey defeated O. L. Kirk, by default.

E. Homer defeated C. W. Kotsrean by default.

A. F. Seligman defeated George B. Wearen, 1 up.

G. F. McMillan defeated C. O. Roome by default.

L. L. Will defeated F. E. Kline, 2 and 1.

Dr. R. S. Tilles defeated George Bilgere by default.

A. P. Stewart defeated J. R. Catchcart, 2 up.

J. W. Richardson defeated E. C. Grenzebach, 5 and 4.

Lower Bracket.

George Osmond defeated G. C. Dintleman, 3 and 1.

John Hacker defeated R. H. Done by default.

E. M. De Moss defeated Jack Holman by default.

George D. Will Sr., bye.

C. F. Pratt defeated Burns Dick by default.

W. T. Petty defeated W. F. Dailey, 1 up.

George D. Will Jr., bye.

George F. Gaertner Jr., bye.

Moon Succeeds Beltzer.

Charles N. Moon, former business manager of the Lincoln club of the Western League, has taken charge of the Nebraska State League, acting as president during the illness of James E. Beltzer.

MRS. CURD GAINS PLACE IN ARENA ARCHERY FINAL

Mrs. J. H. Curd of Webster Groves, Southern champion, scored 474 points last night in the archery tournament at the Sportsmen's Show at The Arena, and won a place in the championship final.

The Webster Groves archer's score placed her only four points behind Mrs. Ruth B. Lay of Maplewood, Missouri Valley and Middle West titleholder, and they are sure to meet in the final. Mrs. William Mahoney, also of Maplewood, is sure of placing in the championship event with her 400 score.

The archers of Webster Groves occupied the range last night and turned in high scores. Mrs. Curd led the women archers while A. H. Wyman turned in a card of 418 for the men. Other scores by the women and men entries were: Miss Elizabeth Nicholson, 393; Miss Lillian Harland, 152; Miss Ethel Kannapell, 81; J. L. Messing, 320; W. G. Wright, 316, and Samuel L. Coffin, 242.

Ted Burkhart of the Free Juniors of the Municipal Horseshoe League, pitched his way to second place in the horseshoe pitching tournament. Burkhardt had 28 ringers of which seven were doubles.

L. A. Forgassey and his brother, L. J. Togassey, of the Free Juniors, pitched their qualifying shoes last night, the former getting 62 points and the latter 54.

Hoffman Leads Horseshoe Pitchers.

Standings of the players follow:

	Points.	Ringers.	Ringers Pct.
A. Hoffman	92	27	.54
T. Burkhardt	85	25	.50
H. Dietz	84	24	.48
O. Parker	74	19	.38
G. Fortschneider	74	19	.38
G. Rathke	72	19	.38
A. Michel	70	13	.26
W. Reilly	66	13	.26
L. A. Forassey	65	17	.34
R. Bucher	62	11	.22
L. Altnether	61	13	.26
A. Agne	55	12	.24
T. J. Forassey	54	14	.28
E. Schroer	54	12	.24
J. Fortune	48	12	.24

Grover Wiler took first place in the accuracy bait casting event last night and T. L. Clark second place. E. W. Schloeman, J. H. Schuster, R. B. Dumbell and Milton Mild tied for third place.

J. F. Springmeyer led in the accuracy fly event and J. Schuster and Hayes were tied for second.

E. J. Mannie of the Colonial Revolver Club last night scored 95 points out of a possible 100 to lead the individual scorers in the first day's firing of the "any pistol" match, which will be continued this afternoon and tonight.

The Colonial's No. 1 team led in the team event with 418 out of a possible 500. The Police Department's No. 1 team was second with 418, Lieut. Nick Bosch Jr. leading the police marksmen with 87.

The show last night drew the largest attendance of the week, Maj. M. J. Pickering, the manager, announcing the attendance at 9300.

A player who can pitch, and play the infield or outfield would like a tryout with a Muny or an independent team. For information phone Victor 1490R.

Racing Selections

At Fairmount.

By DENT McSKIMMING.

1—Toltec, Ossie H, Woodgain.

2—Vagrant, Miss Pat, Birdassa.

3—Oui Monsieur, Simon Kenton, Germaine Chauvelot.

4—My Dandy, False Pride, Extreme.

5—Star O'Morn, Brown Wisdom, Thistle Fyrn.

6—PATRICIA MARIAN, Molehill, Beau Wrack.

7—Shasta Lad, Arrogant, Old Bill.

8—Piute, High Life, Thistle Arious.

By LOUISVILLE TIMES

1—Jack Crain, Woodgain, Betty Gird.

2—Thistle Jean, Vagrant, Lady Emblem.

3—Simon Kenton, Germaine Chauvelot, Senator Seth.

4—My Dandy, Extreme, Coots.

5—COLLINS ENTRY, Star O'Morn, Ululu.

6—By Product, Mole Hill, Beau Wrack.

7—Arrogant, Shasta Lad, Copper Son.

8—High Life, Thistle Arious, Piute.

At Woodbine.

By LOUISVILLE TIMES.

1—Kopeck, Mr. Gaiety, Crazy Coot.

2—Spherette, Gimme Girl, Candy Man.

3—Author, Raspberry, Elder.

4—Seagram Stable entry, Granite Rock, Quatre Bras.

5—BILLY BAUGHN, Imbros, Wrackster.

6—Smear, Justiciary, Snap.

7—Clear Sky, Sunvir, Judge Bartlett.

At Churchill Downs.

By LOUISVILLE TIMES.

1—Hot Shot, Clog Dance, Silver Dale.

2—Empire, Foreign Exchange, Deemster.

3—Port o' Play, Crash, Black Dancer.

4—Bill Morris, Black Comet, Back Log.

5—GALLANT FOX, Tannery, Crack Brigade.

6—Cayuga, Pansy Walker, Agneourt.

7—Southland Boy, Bogan, Margate.

At Aurora.

By LOUISVILLE TIMES.

1—Enthusiastic Edward, Sandy Hatch, Brushing.

2—Gibbons, Negodale, Miss Lester.

3—Ballot Girl, Hazeldenson, Valence.

4—Malcolm, Prospect Fulbro.

5—OLD KURAPOO, Kit Carson, Favorite II.

6—Battle Axe, Searington, Yantoy.

7—Prickly Heat, Aviator, Big Chief.

8—Lancer, High Player, Omrah.

At Belmont.

By LOUISVILLE TIMES.

1—Mouiterral, Jack Binner, Tony Joe.

2—Jolly Roger, Cloverdale, Bangle.

3—Equipoise, Happy Scot, Chickleaf.

4—REX RAG, Flimsy, Goose Egg.

5—Billie Blake, Charon, My Cavalier.

6—Purple Sage, Sweep Fast, Chicleaf.

RACING ENTRIES

At Fairmount.

First race—$800, claiming, 3-year-olds and up, six furlongs:

Starch	110	*Robina Seth	106
*Jack Crain	111	*Son Ami	111
Betty Browning	111	*Pot Full	111
*Wood Gain	115	Betty Girl	103
*Oasle H.	114	*Toltec	110
Murmuring Pines	112	Watch Word	120

Second race—$800, claiming, 3-year-olds, fillies, six furlongs:

Altus	107	Thistle Jean	104
Curtain Call	104	Hattie Seth	104
*Miss Pat	99	Fig Leaf	108
Western Princess	108	*Lady Emblem	107
Mary Virginia	112	Ruth Long	108
*Vagrant	108	Mae Price	99
Birdassa	106		

Third race—$800, claiming, 3-year-olds and up, six furlongs:

*Germaine	122	Sterlips Silver	117
Chauvelot	107	Oui Monsieur	117
*Eloise	103	Senator Seth	117
Simon Kenton	115		

Fourth race—$800, the Globe-Democrat, 3-year-olds and up, six furlongs:

Coots	109	*Extreme	112
Flag Bearer	109	Cogair	109
Ululu	109	Queen Towlion	112
Whileaway	103	False Pride	109
Crucero	109		

Fifth race—$2000, Hotel Jefferson Handicap, 3-year-olds and up, mile and 70 yards:

Ululu	110	Good and Hot	108
aBrown Wisdom	122	Star O' Morn	113
Rhinock	103	aMy Dandy	116
bPatricia Marian	113	bThistle Fyrn	110
Beau Wrack	110		

aW. C. and E. W. Reichert entry; bG. Collins entry.

Sixth race—$1000, allowances, 3-year-olds and up, one and one-sixteenth miles:

Beau Wrack	109	Corbeau	112
Patricia Marian	113	Wizardry	100
Skibo	103	By Product	101
Molehill	109		

Seventh race—$800, claiming, 3-year-olds and up, six furlongs:

Old Bill	115	Uncle Parks	116
*Arrogant	116	*President Seth	113
*Morton	107	*Shasta Lad	116
*Copper Son	103	Barbini	118
*Kingsport	115	Lelore	118
Classy	116	*Fortunate Mann	111

Eighth race—$800, claiming, 3-year-olds and up, one and one-sixteenth miles:

Tarnish	98	*Honest Tom	95
*Elfrieda 6	110	*Piute	110
Thistle Arious	120	Lanquebeck	115
*Punkie	110	Hula	105
Cho Cho San	105	*High Life	115
Ocean Current	115		

*Apprentice allowance claimed.

Weather clear, track fast.

At Aurora.

First race—$800, claiming, 3-year-olds and up, six furlongs:

Enthusiastic Edward	112	Fay Hamilton	99
*Bright Flash	94	Brushing	109
Otilla	109	Sandy Hatch	100
Tetra Glass	114	*Mardalena	102

Second race—$800, claiming, 3-year-olds and up, six furlongs:

*Black Wrack	104	*Negodale	114
*Miss Lester	99	*Gibbons	108
*Beau Aspin	108	Carin	112
*Fire King	101	*Theo Fay	104

Third race—$800, claiming, 3-year-olds and up, mile and 70 yards:

*Ormo Girl	105	*Wentz	110
*Salta	105	*Valence	105
*Hazel Denson	105	*Ramona S.	105
Tiptoe Time	105	*Ballot Girl	110
*Mocart	110	*Rumpkin	118

Fourth race—$800, claiming, 3-year-olds and up, mile and 70 yards:

Mary B.	110	*Nama	105
Gold Handle	113	*Prospect	110
Bovish Bob	105	*Bird Behfire	110
*Malcolm	113	*Golden Coina	115
*Pegasus	110	Futuro	115

Fifth race—$1000, claiming, 3-year-olds and up, five and one-half furlongs:

*Chattering	100	*Calgary Kay	107
Favorite II	117	Old Kickapoo	112
*Kit Carson	102	Simon Legree	105

Sixth race—$1200, The Derby Handicap, 3-year-olds and up, mile and one-sixteenth:

Searington	104	Jack Haskell	106
Playfellow's Dream	90	bAndromeda	106
Don Fernando	100	bBattle Axe	110
San Carlos	106	aFirst Mission	98
aMiss Blanche		bNosaw	116

aE. Watson entry; bC. E. Davison entry.

Seventh race—$1000, claiming, The Island City Purse, 3-year-olds and up, mile and one-sixteenth:

Torch	109	Venezuela	106
Aviator	108	*Prickly Heat	109
*Gen. Jackson	96	Bumpsie Ray	108
*Big Chief	108		

Eighth race—$800, claiming, 3-yearolds and up, mile and one-eighth:

Nan Hawaii	108	*Flapper Fanny	100
Jack Hawksley	118	*Gallardo	108
*Bill Phillips	107	High Player	111
*Lancer	106	*Omrah	110
*Marengo	107	Tom Byrne	110

At Belmont.

First race, $1000, The Floral Handicap, claiming, 3-year-olds and up, mile and one sixteenth:

Fire Line	114	Spanish	114
*Montferrat	115	*Naylor	102
Dabster	107	*Adam S	111
Brocal	102	Clearance	122
Genial Host	114	Alana Bay	114
*Tony Joe	113	Jack Biener	114
Kings Charmer	110	Drawing Board	116

Second race, $1500, The Caligny Steeplechase, 4-year-olds and up, about two miles:

Cloverdale	159	*My Care	134
Jolly Roger	154	*Janedie	159
Ledkard	159	Rock Over	159

Third race, $2500, added, The Keene Memorial, 2-year-olds, four and one-half furlongs:

Avaricious	117	Happy Scot	122
Camper	117	Westerner	122
Madcamper	122	Chicleaf	122
Chicleaf	117	Concord	122
Masked Ball	114		

Fourth race, $2500, added, The Ladies' Handicap, 3-year-olds and up, one mile:

Dust Em All	112	Nile Maiden	107
Lace	124	Conclave	112
Goose Egg	116	Orsova	116
Chalice	110	Flimsy	114
Black Mammy	114	Cross-Co	117
Red Rag	116	Ballroom	114
Snow Flake	116	Khara	111

Fifth race, The Shoreham, 3-year-olds and up, seven furlongs:

Glossin	116	My Cavalier	107
Ululla	102	Memories Dear	102
Sable Lady	102	Bagatelle	107
Dunlins Son	117	Annsin	112
Billie Blake	111	Panguitch	111
Charon	117	Taos	107
Sun Memory	107	Houssain	116
Valenciennes	106		

Sixth race, The Bobbin, $1000 maiden two-year olds, four and one-half furlongs:

Widener Course:			
Ride Away	116	Zachary	116
Pervor	116	Princelds	113
Purple Sage	116	Madam Queen	113
Sergeant		Pants	113
Donaldson	116	Chicleaf	116
Welsh Broom	116	Mine Sweeper	116
Sweep Fast	113		

*Five pounds claimed.

Weather cloudy; track heavy.

At Churchill Downs.

First race, $1500, claiming, The Winona Farm 3-year-olds and up; 6½ furlongs:

Hot Shot	118	Doc Dance	118
Retort	118	Replevin	118
Paraphrase	118	*The Southerner	115
*Silverdale	113		
*Uncle Matt	105		

Second race, $1200, The Meadowlawn, 2-year-old colts and geldings, allowances, 5 furlongs:

Black Paul	116	Empire	116
Arthur Lee	116	Jimmie L.	116
Foreign Exchange	116	Monkey Shine	116
aThe Widower	116	aBusy Monarch	116
Yolck	116	Aerial Prince	116
Nimble Jack	116	Pleasure Bound	116
First Vote	116	Jay Walker	116
Deemster	116	Portcodine	116
bJ. B. Respess entry.		Twill	116

Third race, $1400, claiming, 4-year-olds and up, mile and one-eighth:

Porte Play	108	Mechelle	115
*Helene M	100	High Storm	110
Sour Mash	113	*Black Dancer	110
*Crush	112		

Fourth race, $1500, The Crystal Springs Farm, 2-year-olds, allowances, five furlongs:

Don Leonard	118	Bill Morris	118
Anthro	108	Josephine D.	105
Gun Fire	108	Black Log	115
Black Comet	113		

Fifth race, $50,000 added, the Kentucky Derby, 3-year-olds, mile and one-quarter:

Longus	126	Gone Away	126
Uncle Luther	126	Dick O'Hara	126
Ned O	126	Busy	126
Alcibiades	121	Tanner	126
High Foot	126	bBreezing Thru	126
Crack Brigade	126	aBroadway Limited	
Gallant Fox	126		126
Gallant Knight	126	bBuckeye Poet	126
aKilkerry	126		

aThree D's Stock Farm entry: bE. R. Bradley entry.

Sixth race, $220, The Brown Hotel handicap, 3-year-olds and up, 6 furlongs:

Judge Hay	105	Cayuga	116
Lady Broadcast	106	Dr. Parrish	109
Aein Court	102	Club House	105
Camp Boss	106	Pansy Walker	107
Martinique	104		

Seventh race, $1200, claiming, 4-year-olds and up, mile and one-sixteenth:

*Margate	103	*Mayor Walker	107
*Southland Boy	107	*Grand Dad	107
Nevermore	112	Bogan	112
Wood Lot	112	Junior C	107
*Miss Lee	102	*Drake	102
*Royal Son	107	*Fire Under	107
St. Matthews	112		

Weather, partly cloudy; track fast.

At Woodbine.

First Race—$1500 added, Trial Plate Handicap, 3-year-olds and up, six furlongs:

Suncraig	103	aKopeck	110
Table Talk	109	aMarine	118
Every Time	103	Crazy Coot	107
Mr. Gaiety	110	Black Diamond	106
Friar Cliff	99		

aMount Royal Stable entry.

Second Race—$1500 added, Goodwood Plate, maiden 2-year-olds foaled in Canada: four furlongs:

Roaring Flame	115	Cash and Carry	115
bDigitalis	115	Royal Guest	115
Roche D'Or	118	Candy Man	115
bSpherette	115	Toufer	110
aGimme Girl	109	Fess	115
*Fujiyama	115		

aJ. C. Fletcher entry; bSeagram entry.

Third Race—$3000 added, the Fraser Memorial Handicap, 4-year-olds and up, about two miles:

aFathallah	130	Author	140
aJingo	136	Top Notch	130
bMalvoisine	139	War Flier	143
bElder	151	Raspberry	140
cMelila II	135	Bally Weaver	145
cMoholl	136		

aBeverly Stable entry, bEastland Farm entry, cFlying Horse Farm entry.

Fourth Race—$15,000 and 50 guineas added, the King's Plate, 3-year-olds and up, foaled in Ontario, mile and one-eighth:

aIchitaro	138	Fair Fortune	117
aLindsay	122	Bravo Alonzo	112
bPandorus	117	Loves Arrow	113
bGilded Casino	107	Fortness	107
bSphere of Beauty	112	Quatre Bras	117
		Granite Rock	117
cVarsity	117	Star Crest	117
cWhale Oil	117	Pat Gaily	112
cRefiner	117	Searfo	112
dVestip	127	Natures Eye	112
dLaymond	117		

aJ. C. Fletcher entry, bSeagram Stable entry, cThorncliffe Stable entry, dRyland H. New entry.

Fifth Race—$1200 added, Carlton Plate Claiming, 3-year-olds and up, mile and one-sixteenth:

*Prince Carol	113	Companion	107
Tony the Clown	119	*Fairfolly	100
*Wrackster	115	Imbros	120
*Billy Baughn	115	Mary McNeil	118

Sixth Race—$1200 added, Cavendish Plate, for 2-year-olds, four and one-half furlongs:

Just One	104	Crnic	107
bSnow White	114	Mongolian	104
Ike Mann	107	Deedie	114
Bubbling Out	110	cTotem	112
Justiciary		aSmear	117
bLight Step	104	Snap	117

aH. P. Whitney entry, bWalter J. Salmon entry.

Seventh Race—$1200 added, Large Plate, claiming, 3-year-olds and up, mile and 70 yards:

Sunvir	124	Wrackell	109
Clear Sky	125	Norse	109
Judge Bartlett	125	Hart Broom	109

*Apprentice allowance claimed.

Weather, clear; track, heavy.

STATE URGED TO MAKE GAME LAWS CONFORM WITH FEDERAL CODE

Missouri's failure to co-operate with the Federal Government in carrying out the regulations against the taking of migratory game birds in the breeding season was attacked by Clark McAdams of the editorial page staff of the Post-Dispatch, in an address delivered yesterday afternoon before the Missouri Wild Life Conservation conference held at The Arena Sports Club in conjunction with the Sportsmen's Show.

Mr. McAdams said it had been 17 years since the Government put the regulation into effect, and that since that time all the states except Missouri, Georgia and North Carolina have made their open seasons conform to the Federal regulations. The open season for migratory game birds in Missouri extends from Sept. 15 to April 30. The Federal season in Missouri is from Sept. 23 to Jan. 7.

State Game and Fish Commissioner Delph Simons will address the conference this afternoon at 3 o'clock. His subject will be "What the Missouri Game and Fish Department Is Doing for the Hunters and Fishermen in Missouri."

A paper on "The Wild Life Conservation Movement" by United States Senator Harry B. Hawes also will be read at this, the final session of the conference.

WASHINGTON U. MEETS GRINNELL COLLEGE IN TRACK MEET TOMORROW

Washington University track and field men will go through brisk workouts this afternoon under the eye of Coach Davis in final preparation for their dual track meet with Grinnell College tomorrow afternoon at Francis Field.

According to reports from Grinnell, their chief bids for first places will center in the distance events, where Captain Mark and Pelletier are expected to shine in the 440, Murphy in the half-mile, McIlrath in the mile and Secor and Pye in the two-mile run.

MICKEY WALKER MEETS SWIDERSKI TONIGHT IN DERBY EVE BATTLE

LOUISVILLE, Ky., May 16.—Mickey Walker, "toy bulldog" of the prize ring and long-term holder of the world's middleweight championship, furnishes the pre-Derby fistic attraction in a 10-round match with Paul Swiderski of Syracuse, N. Y., tonight. Swiderski was a substitute for George Cook, Australian boxer, barred by the Kentucky ring solons as unsuitable to meet the 160-pound king. No title is at stake.

WEBSTER LEADS BEARS' FROSH IN TRACK MEET

Webster Groves High gained a 42-to-30 lead over the Washington University freshman track team in the first day of a two-day meet held at Washington. Eight events were run off yesterday, while the remaining six, the 440-yard dash, the mile run, the 220-yard low hurdles, the 880-yard relay, the pole vault and the javelin throw, take place this afternoon starting at 4 o'clock.

The Bear frosh got their only three firsts in the latter events—the half-mile, discus and high jump—to bring up their score. In the 880-yard run, Walt nosed out Paul Sibley in 2m. 8s. Moise gave the yearlings their second first of the day by winning the discus. His throw of 113 feet even was about one foot farther than Freschi's best. The other win for the university came in the high jump, Moise and Marco tied for first at 5 feet 6 inches, barely beating Harkey of Webster. This was the only event in which the freshmen gained a first and second.

In the dashes, two very good marks were made. Bill Freschi, Webster, ran the century dash in 10.1 seconds. Leck and Dow Sibley followed Freschi to give Webster a clean sweep of the 100. The other good mark was 22.9 seconds for the 220-yard dash, made by Walter Leck of Webster. Gottler, one of Washington's best dash men, arrived too late.

The summaries:

100-YARD DASH — Freschi, Webster Groves High, first; Leck, Webster Groves High, second; D. Sibley, Webster Groves High, first. Time, :10.1.

220-YARD DASH—Leck, Webster Groves High, first; D. Sibley, Webster Groves High, second; Hurni, Washington U. Frosh, third. Time, :22.9.

880-YARD RUN—Walt, Washington U. Frosh, first; P. Sibley, Webster Groves High, second; Solow, Washington U. Frosh, third. Time, 2:07.8.

120-YARD HIGH HURDLES—Fuchs, Washington U. Frosh, first; Sommers, Washington U. Frosh, second; Harkey, Webster Groves High, third. Time, :16.5.

BROAD JUMP—P. Sibley, Webster Groves High, first; Westrup, Washington U. Frosh, second; Marco, Washington U. Frosh, third. Distance, 20 ft. 11¼ in.

HIGH JUMP—Moise, Washington U. Frosh, and Marco, Washington U. Frosh, tied for first; Harkey, Webster Groves High, third. Height, 5 ft. 6 in.

TWELVE-POUND SHOT—Freschi, Webster Groves High, first; Soest, Washington U. Frosh, second; P. Sibley, Webster Groves High, third. Distance, 40 ft. 6 in.

DISCUS—Moise, Washington U. Frosh, first; Freschi, Webster Groves High, second; P. Sibley, Webster Groves High, third. Distance, 113 ft.

MISS KENNEDY AND MRS. GAUT IN FINAL OF GOLF TOURNAMENT

GREENSBORO, N. C., May 16.—Mrs. Dave Gaut of Memphis, and Miss Anne Kennedy of Tulsa, Ok., today won their way to the finals of the Southern Women's golf tournament here, Mrs. Gaut defeating Mrs. Marion Turpie Lake of New York, one up, and Miss Kennedy beating Mrs. Kennon Rodwell of Savannah, Ga., four and three in semifinal matches.

Midget Wolgast Meets Lamorte In Title Battle

NEW YORK, May 16.—Midget Wolgast of Philadelphia defends his flyweight championship in a 15-round bout with Willie Lamorte of Newark at Madison Square Garden tonight.

As a matter of fact both Wolgast and Lamorte hold "world's" championships. Wolgast is recognized as the legitimate title holder by the New York State Athletic Commission. Lamorte holds the title so far as New Jersey's boxing solons are concerned. Neither has hope for general recognition as 112-pound king until he defeats Frankie Genaro of New York, the National Boxing Association nominee for the title.

ENGINE REBUILDING

We repair or completely overhaul any make of gasoline engine—for trucks, pleasure cars, tractors, motorboats, pumps, etc.

MODERN AUTO REPAIR CO.

4601-17 OLIVE ST. DElmar 1305-06

We Specialize in Repairing Collision Damages

Greyhound Racing

ON CHAIN OF ROCKS LIGHTED CONCRETE HIGHWAY

10---FAST RACES NIGHTLY---10

Except Sunday

Kingshighway AMUSEMENT PARK'S **Kennel Club**

BRIDGE-TOLL

OVER CHAIN OF ROCKS BRIDGE WILL BE PAID BY TRACK

People's Motor Busses Leave Grand and Washington at 6:15 to 7:15 to Track

POST TIME 8:15



ONLY TWO MILES FROM NORTH CITY LIMITS

SUITS

All Sizes

SLIGHTLY USED

$7.50, $10, $12.50

New Suits, $22.50

DUNN'S

57 Years at

912-14-16 FRANKLIN AV.

Angelica White Duck Pants



For Sport Wear

$1.90 Pair

Regular Sizes, Waist 28 to 48 Inseam, 28 to 36

Unsurpassed for fit—style—comfort and durability. Made of medium-weight duck—finished with cuff bottoms and belt loops. An outstanding value at $1.90.

"Come to the Factory Salesroom"

ANGELICA JACKET CO.

1419 Olive St.



¶ You buy your Straw Hat in a few minutes. But—you rightly expect it to wear for months—gracefully, fashionably, comfortably. It will keep its spruce, rich appearance and its clear, lustrous, characterful braid all season if it is a Hand-Made Mallory Straw. It has two vitally important improvements—Give-And-Take "Flexelnt" Headband (patented) and "Cravenette" Process (exclusive) that resists moisture.

"Look At Your Hat, Everyone Else Does"

WHERE TO BUY—Watch for the announcements of merchants who feature Mallory Hats by name.

FIND THE LABEL—The

-:- ADDITIONAL SPORT NEWS -:-

DOLANS DEFEAT ACADEMY A. C.; TAKE LEAD IN SOCCER LEAGUE

The Lineups

DOLANS (1).	Pos.	ACADEMYS (0).
Goodman	Goal	Giesler
Johnson	R. F.	A. McHenry
Dolan	R. I.	Kenny
Walsh (Corbett)	L. I.	Walsh
Phelan (Corbett)	C. H.	O'Brien
Fisher	C. H.	Schaeffer
Harris	O. R.	O'Meara
Short	I. R.	Murphy
Emery	Center	Ellison
Finn	I. L.	Conchlin
Schaefer	O. L.	Molloy

GOAL—Phelan (penalty kick).
SUBSTITUTES: Dolan F. C.—O'Gorman for C. Corbett; Wack for Fisher. Academy A. C.—O'Hara for Murphy.
REFEREE — James (Dike) Brannigan.
LINESMEN—Pat Kelly and Allan Petersen.
TIME OF HALVES—25 minutes.

STANDINGS OF THE CLUBS.

Club.	W.	L.	T.	Pts.	Goals For	Goals Against
Dolan F. C.	2	0	1	5	7	0
German Sports Club	2	0	1	5	3	1
Shamrocks A. C.	0	1	2	2	1	5
Academy A. C.	0	1	2	2	0	4

A perfectly executed shot from the penalty spot by Center Forward Joe Phelan enabled the Dolan football Club to defeat the Academy A. C. 1 to 0 in their Twilight Soccer League match at Sherman Park last evening. A crowd of about 1200 witnessed the fastest and most exciting game of the short season.

In the closing minutes of play, and for the greater part of the second half, the Academy club dominated the situation and their prolonged attack reached its climax when Inside Left Coughlin drove a long shot at the upper corner of the goal, missing his objective only because the ball hit the cross bar and bounced away. Goaltender Stohlman and the Dolan fullbacks, Mahon and Finn, were extended to the utmost to keep their goal net unscathed. Outside Right O'Meara, with his well placed crosses, proved Center Forward Ellison with many scoring chances. Molloy, at outside left, also had much to do with the Academy drive in the closing minutes.

As the game went, the Dolans were superior only in the latter portion of the first half.

Many Fouls Are Called.

Referee Jimmy Brannigan found it necessary to call many fouls as the players grew desperate in their efforts to score or to defend. A second penalty kick was called against the Academys when Fullback Keenoy kicked vigorously when the ball was out of reach. Phelan, however, kicked over the crossbar, missing a chance to register his second goal from the spot. The game was rougher than any previously played in the league and the efforts at clever combination passing suffered accordingly. The ball was in the air too often in the second half, whereas in the first 10 minutes everything worked according to plan.

As a result of their victory, the Dolans increased their points to 5, which gives them undisputed leadership. They will oppose the German Sports Club in the next league match Tuesday evening. The Germans thus far have played three title games and are undefeated.

Field conditions were close to perfect and the weather was cool enough for very vigorous soccer. The pace was unusually fast.

Sonnenberg Is Victor.

By the Associated Press.

TORONTO, Ont., May 16.—Gus Sonnenberg, claimant of the world's heavyweight wrestling title, using a flying tackle, conquered Joe De Vito, Italian champion, with two straight falls last night. De Vito's headlock and flying mare was of little avail. Sonnenberg scored the first fall in 35 minutes and 10 seconds and the second in five minutes and 26 seconds.

Greyhound Results, Entries

At Kingshighway

ENTRIES.

FIRST RACE—Three sixteenths mile:
Sea Hawks. Suzy's Uncommon.
Sure Shot Dot. Miss Renown.
Bill J. Just Jack.
Hawke. Also eligible:
Scotch Annie. Smoky Belle.

SECOND RACE—Three-sixteenths mile:
Blackamore. Sir Mint.
Ocean Blow. Field Patrol.
Cash Here. Romany Rye.
Parlor Maid. Also eligible:
Unmasked. Unmarveled.

THIRD RACE—Futurity:
Nicholas. Admiral Nalle.
Black Bee. Dark Ebony.
Freedom's Joy. Happy Concern.
Fawn Bilts. Also eligible:
Golden Sultan. Charlie Meadows.

FOURTH RACE—Futurity:
Bilker. sulstown Gun Impersonal.
Flint Fashion.
Darkest Eagle. Pistol Pete.
Miss Floister. Also eligible:
Gloomy Panther. Last Flint.
Dancing Dancher.

FIFTH RACE—Five-sixteenths mile:
Call Bob. London Bobbie.
Mountcale. Beaded Joe.
Beau Geste. Gilt.
Beaver Red. Also eligible:
Peggmesh Lad. Fever Kettle Duet.

SIXTH RACE—Three-sixteenths mile:
Sammie Meadows. Electric Worker.
Spoola. Bill Morgan.
Firing Al. Que Dice.
Mable Malone. Also eligible:
Fairmount Friend. Fake Farmer.

SEVENTH RACE—Futurity:
Lord Martin. Velocity.
Farmer's Fruit. Aeropolis.
Bills Blue Gun. Dickey Diamond.
Gangrene. Also eligible:
Tin Type. Gallant Boy.

EIGHTH RACE—Five-sixteenths mile:
Catch Weight. Buck Traffic.
The Warrior. Keeper Hill.
Duke Red. Red Royal.
Master Jamestown. Also eligible:
Freetown. Teddy Steam Packet.

NINTH RACE—Futurity:
Super Dreadnaht. Cool Wave.
Hayward Ruler. Sandy M.
Blue Flame. Keen Warrior.
Twinkle Lad. Also eligible:
Untarred. Tiger.

TENTH RACE—Futurity:
Teeny Rodger. Peregrine.
French Forge. Petite M.
Favorite Son. Don't Blame Me.
Breezy Hill. Also eligible:
Kelly Lad. Tecumseh Blue.

RESULTS.

FIRST RACE—Three sixteenths mile:
Tanglefoot Bug 6.00 3.40 4.40
Roxia Castonian 6.00 4.00
Spring Fever 3.20
Time, :20. Herman's Pride, Hedgelite, Beauty Dasher, Greasus Starter and Darlene also ran. Scratched—Scotch.

SECOND RACE—Three-sixteenths mile:
Judge Palmer 14.00 4.40 3.60
Billy the Wisp 3.60 2.60
Jazz Singer 2.60
Time, :19 2-5. Buck Fitz, Glenmore Speed, Rambling Raby, Fawn Fashion and Cheyenne Also ran.

THIRD RACE—Futurity:
Commanche Blue 4.40 2.00 2.60
Decca 3.20 3.20
Larry Lynch 2.60
Time, :30. Cherry O., Maureen Lad, Black Maria, Long Flint and Bright Coin also ran.

FOURTH RACE—Futurity:
Last Flint 12.80 4.00 4.40
Jerry Ray 4.20 3.20
Texas White 3.40
Time, :22 2-5. Maureen Lady, Unwind, New Music, Red M. El and Robert Bond also ran.

FIFTH RACE—Five-sixteenths mile:
Broad Education 6.40 3.60 2.80
Galway Ann 14.00 5.20
Jolly Andy 3.20
Time, :34. Smoky Lack, Unfit, Happy Medium, Charlie Meadows and Colorado Jack also ran.

SIXTH RACE—Three-sixteenths mile:
Over the Hills 38.00 9.20 4.60
Dick Doon 7.40 3.80
De Rosia Breeze 3.40
Time, :19 2-5. Miss Rambler, Clever Maid, Roaming Raby, Mackowen and Irish Sheik also ran.

SEVENTH RACE—Futurity:
Hayward Ruler 17.00 7.00 4.40
Sandy Burr 3.80 2.60
Sandy M. 2.80
Time, :22 2-5. Medicine Man, Dreadful Maid, Thor, Doreen Harmony and Bashful Diamond also ran.

EIGHTH RACE—Five-sixteenths mile:
Gesundheit 11.20 4.00 4.00
Dash's Model 8.80 6.00
Hittin' On High 3.20
Time, :33. Warwick, Teddy Bear, Packet, Sandy M., Davies and Sammie Meadows also ran.

NINTH RACE—Futurity:
Victoria Meadows 8.60 5.00 2.80
Irish Grey 5.40 3.00
Jolly Irishman 3.00
Time, :29. Up Cork, Copper Head, Passport, Mike Murray and Trail Blazer also ran.

TENTH RACE—Futurity:
Tecumseh Blue 10.00 9.00 6.00
Rolling Over 3.80 2.80
Tony's Ice 2.00
Time, :30 1. Wicked Rover, Misty Mike, Judge Rar, Lady Blitz and London Robbie also ran.

At Madison.

ENTRIES.

First race, three-sixteenths mile:
Patrecita. Please Mr. Own
Rough and Ready. Anna Dandy
Pee Over. Also eligible—
Betty Melksham. Dusty Meadows
Scramble.
Crystal Palace.

Second race, One-quarter mile:
Ding Dust. Mary Ellen Burt
Toby Doage. Alexander the Great
Jack Flash. Also eligible—
Battle On. Singlefoot
Gene Tunney.
Something New.

Third race, futurity:
Brindle Meadows. Mighty Conflict
Rock and Rye. Jack Knight
Blanche.
Thomas M. Also eligible—
The Bat. Santorb
Tommy Scott.

Fourth race, futurity:
Keeper. Classic Mac
Hawthorne Still. Pueblo Boy
Silver Tip. Owen's Risk
The Kempton.
Allan Water. Also eligible—
Cwynn Bridge. Reckless Warrior

Fifth race:
Kelham's Recruit. Lakeside
Glenview Rover. Bowery Red
Beckfield Bob.
Sisar. Also eligible—
Dick Skeets. Area
Tiny Joe.

Sixth race, futurity:
Hard-a-Starboard. Musty Mustard
By No Means. Master Mero
Carlo.
Paddock Judge. Also eligible—
Real Miss Bet. Shantelong
Poicen.

Seventh race, one-quarter mile:
Contraband. Paddle Goodin
Sword Buckle. Distant Signal
Some Play.
Dick Free. Also eligible—
Brother Walter. Husky Marlow
Margento.

Eighth race, futurity:
Goose Feathers. Gallant Red
Kate O'Maine. Dr. Harry
Irish Side. Also eligible—
Happy Dan.
Swallow Bowser. Spirit J.
Sam Meadows.

Ninth race, five-sixteenths mile:
Gail Wynne. Robin Fa
Robins River. Dark Dragoon
Electro.
Jurasan. Also eligible—
Straight Eight. Jerry
Bondage.

Tenth race, futurity:
Adaline. Cashoo
Sorsee. Sonny's Memory
Arming Man.
Sergark. Also eligible—
Declaration. Gray Buck
Copa de Oro.

RESULTS.

FIRST RACE—Three-sixteenths mile:
Ballsquarry 11.00 5.20 2.80
Wanella 4.40 3.20
Amos 3.40
Time, :19. Red Deogum, Karawan, Tito, American Dove and Hotsy Totsy II, also ran.

SECOND RACE—One-quarter mile:
Romany Lore 5.20 2.80 2.40
Al's Derby 3.20 2.60
London Jockey 2.00
Time, :27.2. Easeful Dick, Harbinger, E. G. Meadows, Arthur Dillon and General Harry also ran.

THIRD RACE—Futurity:
Rough Rider 9.40 4.00 3.00
Master Kildare 4.40 3.20
Bigg Sky 2.60
Time, :20.4. Harmony Line, Market Again, Lone Earle, Chodale and Feinians Rifle also ran.

FOURTH RACE—Futurity:
Husky Marlder 53.00 18.40 9.80
Air Capital 11.80 7.00
El Peet 4.00
Time, :30. Smoky Hill, Jigg Jigg, Rush Onward, Red Rider and Meelzaham Mae also ran.

FIFTH RACE—Three-sixteenths mile:
Jo K. 8.80 4.00 2.80
Yankee Star 4.00 2.80
Prince Royal 2.00
Time, :41.2. Lord Burr, Chance Taker, Kilcoy Lous, White Lawn and Lou's Flier also ran.

SIXTH RACE—Futurity:
Glenside 10.60 6.40 4.00
Black Baby 5.80 3.80
Blanford's Exile 2.60
Time, :20.4. Buck's Hillcourt, Mohland Red, Maid of Hearthill, Roadmaster and Commander Bellite also ran.

SEVENTH RACE—One-fourth mile:
Duncastle 14.20 5.00 4.20
Buzz D. 3.80 4.20
Misty Miller 4.20
Time, :27. Hartford Hill, I. O. U., Head Scissors, Buzz Worthy and Kash Karess also ran.

EIGHTH RACE—Futurity:
Louie Meadows 5.80 4.40 3.40
Bonnie Jules 4.20 3.00
Captured Warrior 8.40
Time, :29 2. Laurel Hill, Huntress, Wilmie O'Groats, Spalding Brutus and More Pie also ran.

NINTH RACE—Five-sixteenths mile:
Model Oak 12.80 5.40 3.00
Clever Kelly 3.80 2.80
Rocket Hawke 3.60
Time, :32.4. Irish Wake, Xanienan, Mister Concern, Keen Pot and Chief Dan O'Brien also ran.

TENTH RACE—Futurity:
The Heat 10.40 5.00 4.60
Gray Buck 3.40 2.60
Santo Rondo 5.00
Time, :29 2. Concession, Kerry News, The Villain, Spirit J. and Alloon also ran.

THOMPSON AND CORBETT SOUGHT FOR TITLE GO BY COAST PROMOTER

SAN FRANCISCO, May 16.—Although Dick Dunn, Detroit promoter, claims to have Young Jack Thompson, welterweight champion, tied up for his next title match, Ancil Hoffman, San Francisco promoter, who is seeking to sign the Negro with Young Corbett here, still appears to be in the running. Hoffman telegraphed the Associated Press yesterday that he is negotiating with Ray Alvis of Chicago, manager of Thompson, for a title fight in the fall. Hoffman said Alvis was asking for $25,000 for a nontitle bout with Corbett, but he (Hoffman) considered "such terms out of the question and ridiculous," inasmuch as Corbett already holds two decisions over Thompson.

MAROON TRACK TEAM WRECKED BY INJURIES AND INELIGIBILITY

By the Associated Press.

CHICAGO, May 16.—The University of Chicago track team has been virtually wrecked by injuries and ineligibility.

Harold Harden, high hurdle star, is out with a torn ligament in the knee; Ed Schulze, 440-yard point winner, is still nursing injuries suffered during the Illinois relays; Dale Letts, one of the best middle distance runners in the Big Ten, was severely spiked during the triangular meet with Purdue and Indiana last Saturday, while "Buck" Weaver, star Maroon shot putter, has been declared ineligible.

St. Joseph Gets Players.

By the Associated Press.

ST. JOSEPH, May 16.—Transfer of two players from St. Louis Cardinal farms to the St. Joseph club of the Western League was announced last night by Business Manager Walter French. The Saints are to get Ray Pepper, regular outfielder with Rochester of the International League last year, and Shortstop Titus from Danville in the Three I League.

Jennings Goes Into 2d Place In County Race

Jennings High slipped into undisputed possession of second place in the County League yesterday afternoon by defeating Maplewood High on the Jennings field, 9 to 8, in nine innings, or two frames beyond the usual length of County League contests. Jennings batters collected 15 safe hits. Ferguson slugged out a victory over Kirkwood, 11 to 7, in another heavy-hitting game at Kirkwood.

The box scores:

FERGUSON 11. KIRKWOOD 7.

FERGUSON H.	AB.	R.	H.	PO.	A.	E.
Short 2b	3	1	0	3	2	0
Ottstad cf	4	2	2	2	0	0
Elliott ss	4	2	2	1	3	0
Slater 1b	4	2	2	9	0	0
L. Bode c	4	1	1	7	1	0
A. Bode rf	4	0	0	1	0	0
Leach'th 3b	4	1	1	1	2	0
Cop'new lf	3	0	0	1	0	0
Shell rf	3	0	1	0	0	0
Totals	33	11	9	6		

KIRKWOOD H.	AB.	R.	H.	PO.	A.	E.
Rauscher lf	4	1	0	0		
Hardy 2b	4	1	1	3	3	
Heuser c	4	1	1	7	1	
Patrick cf	4	1	0	0		
Van Wart	4	0	0	0		
Sheek rf	3	0	0	2	0	
Peterson 3b	3	1	0	4		
Parks 2b	3	0	0	0		
Marvin ss	4	0	1	0		
Marr 1b	4	0	0	7	0	
Kell p	3	1	1	0		
Martin p	1	0	0	0		
Totals	39	7	4	27	7	0

Innings—	1	2	3	4	5	6	7	8	9
Ferguson	1	2	1	4	0	1	1	1	—11
Kirkwood	0	1	0	0	1	0	0	5	—7

Two-base hit—Stillington. Three-base hit—A. Bode. Home runs—Slater, Ottstead. Sacrifice hit—Van Wart. Stolen bases—Pauscher 2, Sturdy, Hauser, Patrick 2, Peterson, Marvin, Ottstead, Elliott, Double play—Rauscher to Marr. Passed ball—Heuser. Hit by pitched ball—By Kell, Short; by A. Bode, Marr. Bases on balls—Off A. Bode 1, off Kell 1, off Martin 1, by Ferguson 3. Struck out—By A. Bode 13, by Kell 1, by Martin 1, by Ferguson 3. Time of game—2:30. Umpires—Jennings and Hartwig.

MAPLEWOOD 9.	AB.	R.	H.	PO.	A.	E.
Tim Sh	4	1	2	0	3	0
Christ'n ss	5	1	2	0	3	0
Bauer 2b	4	1	2	2	3	0
Brockm'n lf	5	1	2	2	0	0
Stewart cf	5	1	1	3	0	0
Miller 3b	4	0	1	1	2	0
Kuenn rf	4	0	0	1	0	0
Sheldon c	4	0	0	7	1	0
Reinsche p	0	0	0	0	0	0
Gottlob p	3	1	2	0	0	0
Totals	40	6	13	16	12	0

JENNINGS H.	AB.	R.	H.	PO.	A.	E.
Hart 2b	4	0	0	0		
Sinnett ss	4	0	0	0		
Dunbar 3b-p	4	1	1	1		
Hoogveld lf-3b	4	1	1	1		
Andrews c	3	0	0	0		
Jones 1b	4	2	4	11		
Bauer 1b	1	0	0	1		
Jones rf	3	1	1	0		
Hartwig rf	1	0	0	0		
Totals	39	9	15	3		

Innings—	1	2	3	4	5	6	7	8	9
Maplewood	0	0	0	0	0	0	0	0	—6
Jennings	0	0	0	0	0	0	0	0	—9

Two-base hits—M. Obergueras 2, Bauer, Tim 2, Christman, Stewart, Gottlob, Three-base hits—Hoogveld, Gottlob. Home runs—Kercheval and M. Obergueras. Stolen bases—Sinnett 2, M. Obergueras 2, R. Obergueras. Bases on balls—Off Reinsche 1, off Gottlob 6. Struck out—By Kercheval 6, by Dauber 3, by Gottlob 7. Time—2h.

Minor League Standings.

Three I League.

By the Associated Press.

Danville 12; Bloomington 7.
Peoria 7; Evansville 5.
Springfield 3; Terre Haute 4.

Western League.

St. Joseph 5; Omaha 4.

Texas League.

Wichita Falls 4; Houston 2.
Fort Worth 2; Waco 0.
Beaumont 4; Shreveport 3.
Dallas 4; San Antonio 3.

Mississippi Valley League.

Rock Island 3; Moline 2.
Davenport 2; Cedar Rapids 1.
Keokuk 2; Waterloo 1.
Burlington 10; Dubuque 7.

Western Association.

Independence 5; Joplin 3.
Muskogee at Fort Smith, no game, wet grounds.
Shawnee 13; Springfield 1.

International League.

Buffalo 18; Jersey City 6.
Toronto 5-9; Baltimore 2-6.
Newark at Montreal, rain.
Reading at Rochester, rain.

Pacific Coast League.

Oakland 4; Los Angeles 3.
Hollywood 8; Seattle 5.
Portland 10; Missions 7.
San Francisco 7; Sacramento 6.

Southern Association.

Memphis 6; Birmingham 5.
Little Rock 10; Atlanta 5.
Nashville 3; New Orleans 0.
Mobile 5; Chattanooga 4.

American Association.

Indianapolis 13; Kansas City 11.
St. Paul 10; Minneapolis 2.
Louisville at Milwaukee, postponed, cold weather.

Cotton States League.

Jackson 7; Eldorado 5.
Vicksburg 8; Monroe 1.
Alexandria 10; Baton Rouge 7.
Lake Charles 5; Pine Bluff 1.

Minor League Standings.

AMERICAN ASSOCIATION.

TEAM.	W.	L.	Pct.	TEAM.	W.	L.	Pct.
Louisville	17	7	.708	Indianapolis	13	12	.520
Columbus	13	9	.591	Kansas City	11	12	.478
Toledo	11	9	.550	Minneapolis	9	13	.409
St. Paul	11	9	.550	Milwaukee	6	15	.286

WESTERN LEAGUE.

TEAM.	W.	L.	Pct.	TEAM.	W.	L.	Pct.
Pueblo	17	9	.654	Wichita	14	11	.560
Ft. Moines	17	9	.654	Ok. City	13	11	.542
Denver	14	11	.560	Topeka	11	14	.440
Omaha	10	9	.526	St. Joseph	9	14	.286

TEXAS LEAGUE.

TEAM.	W.	L.	Pct.	TEAM.	W.	L.	Pct.
W. Falls	21	11	.656	Ft. Worth	14	17	.452
Houston	20	11	.645	Waco	14	17	.452
Beaumont	19	13	.594	Dallas	14	17	.452
Shreveport	16	13	.552	Galveston	13	18	.419
				San Antonio	12	20	.375

PACIFIC COAST LEAGUE.

TEAM.	W.	L.	Pct.	TEAM.	W.	L.	Pct.
Sac'mento	22	15	.595	Seattle	18	19	.486
Oakland	22	15	.595	Missions	19	20	.444
L. Ang'les	20	17	.571	Hollywood	18	21	.417
Frisco	21	18	.538	Portland	18	24	.333

CENTRAL LEAGUE.

TEAM.	W.	L.	Pct.	TEAM.	W.	L.	Pct.
Erie	8	6	.571	Mansfield	6	7	.538
Ft. Wayne	8	6	.571	Richmond	6	7	.429
Canton	8	6	.571	Dayton	5	10	.333

THREE-I LEAGUE.

TEAM.	W.	L.	Pct.	TEAM.	W.	L.	Pct.
Danville	13	8	.619	Decatur	9	9	.500
Springfield	9	7	.563	Terre H'te	8	9	.471
Bloom'ton	10	8	.556	Evansville	7	11	.389
Quincy	9	8	.529	Peoria	7	12	.368

COTTON STATES LEAGUE.

TEAM.	W.	L.	Pct.	TEAM.	W.	L.	Pct.
Eldorado	22	9	.710	Vicksb'g	14	15	.483
Alex'dria	16	12	.615	Baton R.	13	15	.464
Jackson	16	13	.552	Pine Bluff	13	16	.448
Monroe	15	13	.536	Lake C.	9	16	.321

SOUTHERN LEAGUE.

TEAM.	W.	L.	Pct.	TEAM.	W.	L.	Pct.
Memphis	21	10	.677	Atlanta	14	17	.452
N. Orleans	19	16	.543	Mobile	14	17	.452
Birm'ham	15	15	.500	Nashville	13	18	.419
Chatt'ga	15	15	.500	New Orl'ns	13	19	.370

INTERNATIONAL LEAGUE.

TEAM.	W.	L.	Pct.	TEAM.	W.	L.	Pct.
Buffalo	19	7	.731	Montreal	11	14	.440
Toronto	18	11	.621	Jersey City	10	14	.417
Newark	15	11	.577	Rochester	10	17	.370
Baltimore	13	12	.520	Reading	8	18	.308

LOS ANGELES GOLF PRO ELIMINATES HUNTER IN COAST P. G. A. TOURNEY

By the Associated Press.

LOS ANGELES, Cal., May 16.—Willie Hunter of Montebello went the way of a number of other favorites in the Pacific Southwest P. G. A. gold championship when Vic D'Alberto, Los Angeles professional, turned in a surprising one-up victory over the former British amateur champion in the semi-final round yesterday.

In the other match Olin Dutra, Santa Monica, defeated his fellow townsman, Jack Street, 6 and 5. Dutra will meet D'Alberto Sunday in the final round.

RACING TODAY at FAIRMOUNT PARK
7-RACES DAILY-7
FIRST RACE 2:15 P. M.

GREYHOUND RACING
"THE SPORT OF QUEENS"
10—RACES NIGHTLY—10
—Excepting Sunday—
FEATURING WORLD'S FASTEST GREYHOUNDS
POST TIME 8 O'CLOCK
NO MINORS ADMITTED
Admission 50c
Busses, Street Cars and Service Cars Direct from Eads Bridge to Track.
ILLINOIS STATE HIGHWAY NUMBER ELEVEN
MADISON KENNEL CLUB
Affiliated with International Greyhound Racing Association

With a Stein on the Table, and a good Song ringing Clear!
Join the FALSTAFF Bohemians
"The One Real Brew"
—at their Radio Rendezvous
EACH FRIDAY—9 P.M.
Central Standard Time
Radio Station KMOX
TONIGHT
A gathering of good fellows who meet once each week for an evening of song and good cheer.

Men!
You huskies who are hard on "undies,"—put on one of these reinforced BIG YANK Athletic Union Suits. Give it the toughest, longest wear, or any tub tests you think fair, and learn what real comfort and service a dollar will buy. If any seam rips, dealer will give you another suit. BIG YANKS are reinforced at every point needing extra strength—seat, waist, crotch, seams, new strap back. Each garment wrapped in dust-proof, soil-proof envelope. Always fresh, ready to put on. V, round-neck or two-button shoulder—broadcloth, nainsook or madrases. They're the biggest value you ever bought.
BIG YANK
Wear Tested
You Can't Beat This Union Suit Value
$1.00 Buys It!
GIVE IT THE TUB TEST!
THE NEW STRAP BACK
GIVE-AN-TAKE ADJUSTER
Wear Tested
50¢ for these snappy SHORTS to $1.50
HOLD-TITE WAISTBAND KEEPS THEM UP
BIG YANK Shorts have the convenient hold-tite self-adjusting waist band to keep garment comfortably supported. Prevents slipping or binding. Choice of all the outstanding patterns and fabrics. Saddle seat. BIG YANK reinforcements at all strain points. Wide, three-button belt and interspliced crotch. Marvelous comfort and style. Buy one pair—you'll soon be back for more.
RELIANCE MANUFACTURING COMPANY
212 WEST MONROE STREET
CHICAGO, ILLINOIS
Big Yank Dealers Everywhere—See List Below
ST. LOUIS
Famous-Barr Co.
L. Ansehl, 2413 N. Sarah st.
Arts' Tuggery, 1010 Washington av.
Brown' Tuggery, 7140 Manchester av.
Chas. Gold, 3615 S. Broadway.
Gallenkamp & Co. Store, 4400 Gravois.
Leonhard Dept. Store, 4646 Manchester.
Lucy Sheridan, 4416 Easton av.
The Modern Clothier, 6220 Easton.
C. Muller, 1707 Market st.
National Theatre Store, 19 N. Broadway.
A. Schlapbach, 4054 Gravois.
H. Stegall, 1240 Franklin.
SUBURBAN
Norberg Store Co., Dove Court.
MISSOURI
Adams Store Co., Advance.
J. P. Altheide, Van Buren.
Bass Store Co., Steelville.
Black Bros., Shirley.
Bowers Store Co., St. Genevieve.
Carle' Store, Irondale.
Chess Store Co., Bender.
Alex Cohen, Jefferson City.
Cole-Pickens, Louisville.
Cox Variety Store, Hillsboro.
W. L. DeLay, Salem.
Eberhoff's B. G. Co., Cabbardeau.
A. Eisenstadt & Co., Moberly.
Gaskins D. G. Store, Cape Girardeau.
C. E. Hoberock, Ozan.
C. L. Hodge & Son, Crocker.
Anthony Store Co., Sullivan.
Jamestown Store Co., Jefferson Barracks.
A. Goodbach Sons, Potosi.
MISSOURI
Wm. Henry Gen. Store, St. Clair.
Gen. W. Sloan, Paris.
National Dollar Store, St. Charles.
National Dollar Store, Overland.
Rose Grocery, Bismarck.
The Modern Store Co., Edina.
MISSOURI
Ideal Theatre, Cowgill.
The Leader Store, Hannibal.
Twin City Store Co., Marble Hill.
ARKANSAS
E. W. Banks, Market Tree.
Flake & Kelley, Jonesboro.
J. Bergstein, Hot.
H. Bernstein, Ft. Smith.
Carver' D. G. Store, Benton.
A. L. Carver, Pleasant.
Chas. Cross, Trumann.
Ed. Dudley, Hamburg.
Home Dept. Store, Mena.
Independence D. G. Co., Batesville.
Wm. Kincannon, Jonesboro.
Penn Brothers, Clarksville.
Peter Bros., Harrisburg.
Pioneer Store, Hazen.
Pioneer Store, Pocahontas.
J. F. Shelton Store, Forrest City.
J. E. Stephens, Kingsland.
A. F. Williams, Keiser.
Wilson Mercantile Co., Cabot.
Wm. Wood, Cushman.
Wood Dept. Store, Pocahontas.
KENTUCKY
Ben Catlett, Paducah.
IOWA
Gen. Mer. Store, Dumont.
Ask for These Other Dependable Reliance Products
BIG YANK Work Shirts BIG YANK Pajamas
Aywon Dress Shirts—Yank Jr. Boys' Shirts—
Yank Jr. Play Garments
Rite-Way Distributing Co., 1307 Washington Ave., St. Louis, Mo.
Distributors for the "Billionaire"

TWO-THIRDS OF STATION PLAZA SITE ACQUIRED

Property Either Purchased or Arranged for at Cost of $1,698,612.

Purchase has been completed or is being negotiated by the city of two-thirds of the property in the two city blocks constituting Aloe Plaza, opposite Union Station. The city has arranged for ownership of 740 front feet out of the 1104 feet frontage on Market and Chestnut streets, between Eighteenth and Twentieth streets, at a cost of $1,698,612.

Assistant Comptroller Cunningham, who is seeking to acquire the remaining 364 front feet, thinks total cost of the property will be about $2,400,000. So far, the city paid prices fixed by commissioners in the pending condemnation suit, without waiting for completion of that proceeding. Total damages for the two blocks fixed by the commissioners were $2,447,125.

The 1923 bond issue provided $2,600,000 for this plaza, and it has been proposed that the balance of about $200,000 in the bond item, augmented by funds from the street widening item, be used, if a legal way can be found, for carrying out construction work on the plaza.

Included in the total owned or being bought by the city are two pieces, occupied by stores and hotels, for which appropriations were approved yesterday by the Citizens' Bond Issue Supervisory Committee. They are at 1909-11 and 1917-29½ Market street, with aggregate frontage of 186 feet and depth of 73 feet. The price is $270,800, compared with assessed valuation of $173,020. The purchase is from the Rudolph Realty Co. An important portion of Aloe Plaza which the city has not acquired yet is the northwest corner of Eighteenth and Market streets.

The supervisory committee also approved purchase for $14,800 from the Mellon Realty Co. of a 40x150-foot lot at 102-06 South Fifteenth street, occupied by old dwellings. The assessment is $6800. This is part of the Memorial Plaza site in the section to be used for the Municipal Auditorium.

UNDERSLUNG AERIAL TESTED FOR POLICE AUTO RADIO

It Consists of Brass Plate Bolted to Cross Boards of Car.

Detective Sergeant Everett Fischer, in charge of radio installation for the Police Department, reported he made a successful test of a new underslung aerial for police automobiles last night.

After riding in a police car equipped with the new aerial in a territory bounded by Kingshighway boulevard, Hodiamont avenue, Delmar boulevard and Cote Brilliante avenue, he said he was "more than enthusiastic" with reception from the station of Wells Shapin, 1428 Blackstone avenue. Shapin used a low-frequency wave and power of 10 watts, whereas the police will use 250 watts.

The new aerial, a thin plate of brass bolted to weatherproof cross boards under the automobile, may be installed at an estimated cost of $1.50 against $10.50 for installation of the overhead aerials heretofore contemplated. The overhead aerial necessitated removal of part of the top of a car in order to string a mesh wire under the roof.

TWO GIRLS, WOMAN MISSING

Dorothy Mueller Seen Week Ago With Mrs. Julia Rrangle.

Police have been asked to search for Miss Dorothy Mueller, 15 years old, 2815A North Market street, and Mrs. Julia Rrangle, 19, 2432A North Spring avenue, who were seen together a week ago and have not been heard from since.

Police were also notified of the disappearance of Miss Sylvia Schwartzburt, 16, of 1276 Burd avenue, who has been missing since March 30.

Have Your Clothing
CLEANED
Before Storing

. . . the scientific and economical way to protect your clothing from warm weather ravages.

Then Place It In Our Modern Storage Vaults at a Small Cost

MORGENTHALER'S
1000 Wash St., CEntral 5092
COUNTY BRANCH
7815 Forsyth Bl. WYdown 1070



CALIFORNIA in Maytime

by motor coach

The great desert, now brilliant with strange flowers—then orange groves, and the sparkle of the mighty Pacific beckoning in the distance. Each mile is a delight, every turn of the broad highway reveals new wonders—when you go by motor coach. Remember, you save dollars the Pickwick-Greyhound Way.

A dozen daily schedules for Columbia, Boonville, Kansas City and West; Frequent departures for Chicago, Louisville, Indianapolis, Detroit, Pittsburgh, New York; Cape Girardeau, Cairo, Memphis, Birmingham, Atlanta, all the South; Rolla, Springfield, Tulsa, Dallas, El Paso, Los Angeles, all the Pacific Coast.

Union Market Terminal
6th and Morgan Sts.
Phone Central 7800

PICKWICK GREYHOUND Lines
GREYHOUND Lines

The situation want ads in the Post-Dispatch are read by persons needing help.

SPECIAL!—At May-Stern Saturday

Mohair Bed-Davenport Suites

Newest Style . . . Moss Filled . . . Reversible Spring Cushions

$100

Two luxurious, stylish pieces in mohair, all moss filled, with attractive, loose, reversible spring cushions, substantially made—all joints glued and doweled. Hardwood frames, walnut-finish bottom molding and legs. Button tufting and tucks greatly add to the attractiveness of this Suite. We know you will agree that this is a most unusual value at this price. A regular $145 Suite—on sale Saturday for.....

Pay Only $5 Monthly



3-Door White Enamel
Refrigerator



3-door model, white enamel inside and outside. Heavy cork insulation. Priced very low $24.95

$2 Monthly Pays for It

This $175 Tudor Design
9-Piece Walnut
Dining-Room Suite



You must really see this Suite to appreciate its beauty, for neither words nor illustration can do it justice. It is an exquisite Tudor period design. Genuine walnut veneer. Oak interiors. Maple overlays on the large pieces, and maple inserts on chair backs. All pieces massive, with heavy legs! A bargain supreme.

$139

Terms . . . $2 Week

Double Allowance

This Month for Your Old Piano, Radio or Phonograph on the Purchase of This New

Majestic
All-Electric
RADIO



Model 93 in beautiful American Walnut Cabinet illustrated—with the new Majestic Colotura Dynamic Speaker.

$146

Less Tubes

$3 Weekly—No Interest

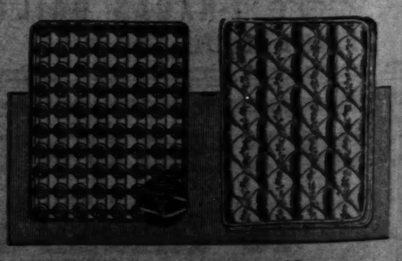
Other Majestic Models From $95 to $314



3-Piece Fiber Reed Suite

Strongly built . . . finished in Spring green. Upholstered seat cushions. Ideal for the small sunroom or porch..... $39.85

Terms . . . $3 Monthly



9x12 Axminster Rugs

Heavy quality Rugs in rich new patterns. Thick, heavy pile. Many attractive patterns to select from..... $28.85

Terms . . . $2 Monthly



5-Piece Breakfast Set

Made of solid oak, blended finish and lacquered. Extension slides on table fitted with two extra leaves..... $28.75

Terms . . . $2 Monthly



$5.95

$1 Month Pays for

These 6 Unfinished Kitchen Chairs

SPECIAL FOR SATURDAY
NO PHONE . . . NO MAIL ORDERS

Your Choice—Spring or Mattress

Your choice of a fine resilient coil spring or a 100 per cent cotton mattress covered in heavy ticking. . . Either one at the very low price of..... $6.95

$1 Down—Balance Monthly

(Open Evenings Until 9 O'Clock)

MAY-STERN & CO.

S. E. Corner 12th and Olive Streets

Hers CANDIES
806 OLIVE 706 WASHINGTON 515 LOCUST

Don't Overlook These Specials
SATURDAY!

Old Tyme Candies

PECAN ROLL..... 1 and 2 Lb. Boxes
COCOANUT MARSHMALLOW.
PINEAPPLE PATTY.....
FRUIT SLICE.....
ASST. CHOCOLATES..... **50c** POUND

Chocolate Dipt Mint Creams BOX... 30c

Broken Swiss Milk Chocolate POUND BOX... 42c

Over-Sunday Suggestions!

Angel or Sunshine Cake..... $1
Cocoanut Layer Cake..... 60c & $1
English Fruit Pound Cake..... 60c
Strasbourg Loaf..... 35c
Vienna Butter Ring..... 35c
Caramel Pecan Roll..... 50c

Monte Carlo Layer Cake

A remarkable Treat for Dinner . . . Chocolate and golden layers of Checkerboard effect, lusciously iced with rich chocolate butter fudge.... 73c

Pineapple Pecan Stollen 42c
Fresh Dutch Apple Pie 27c

CANDIES MAILED ANYWHERE

Drama—M
Movies—Sc

PART THREE

NAVY'S GENER BOARD OPPOS CRUISER CLA OF LONDON

Admiral Bristol Te ators at Hearing Violates American as to 6-Inch and Gun Types.

REED AND ROBIN DEFEND COV

Former Points Out ences Simmer D Arming of Three "Yardstick Calle Camouflage."

By CHARLES G. R
Chief Washington Corresp the Post-Dispatch

WASHINGTON, May 1 engagement over the Lon treaty raged furiously tod Senate Committee on For tions, with spokesmen Navy's general board asse the treaty "repudiated lated" a long-established naval policy and Senat (Rep.), Pennsylvania, an son (Dem.), Arkansas, w fending it.

Out in the open against the general board, thr chairman, Rear Admiral Bristol, formerly in com the American fleet in Fa waters and formerly High Commissioner at C nople, told the committee division of the cruiser into two classes of eight and six-inch gun ships "unfair and unjust restric the United States.

Admiral Bristol was by Rear Admiral Hilary retired, one of the Ameri advisers at London, who before the committee for ond time.

At yesterday's session, opposition of the gener first became vocal, the fo treaty went practically un Today both Robinson a who were members of th can delegation at Lond telling broadsides on beha covenant.

LaFollette Makes a N

Near the end of the while the veteran Jones the stand, young Senato lette, Progressive Republ Wisconsin, anticipating fication of the treaty, laid the ground for the at his group will make upon cution of the full build gram permitted under it.

Admiral Jones had repe emphasized his testimony previous day that, if the States accepted the cruiser schedules laid down in th it would come into the 1 ference in a "frozen positi which there would be no e cept through raising the t tonnage total. This woul to the fact that much of nage would be tied up paratively new six-inch g —a type of vessel which Jones and the general b sert is not suited to the the American Navy.

Britain, on the contra the Admiral, would save 000 tons of cruisers comi placement age within a ye after 1935, and hence able to make readjustm meet changed conditions.

"In view of what you about our being 'frozen,' LaFollette, "do you bel would be in a better posit didn't build up to the li mitted?" "Yes, sir," re Admiral.

To another question by lette, he replied that he vor the building of only f eight or nine six-inch gu that may be built under t (We already have 70,50 this type of vessel and allows us to build an 73,000 tons.)

"Would it not be an e ment to the United Stat conference of 1935," pu Follette, "to have to ask crease in the total tonnag to free ourselves from th you have described?"

Admiral Jones replied view of the stand of th States for naval limit would hate to see the co situation where it woul make a request.

Sharp Examination o

In a sharp examinati miral Bristol, Senator veloped the fact that, tember, while the prep the London conference forward between Presi

Continued on Page 7, C

Drama—Music Movies—Society

EDITORIAL ST. LOUIS POST-DISPATCH SECTION

MARKETS

PART THREE — ST. LOUIS, FRIDAY, MAY 16, 1930. — PAGES 1—24C

NAVY'S GENERAL BOARD OPPOSES CRUISER CLAUSE OF LONDON PACT

Admiral Bristol Tells Senators at Hearing Treaty Violates American Policy as to 6-Inch and 8-Inch Gun Types.

REED AND ROBINSON DEFEND COVENANT

Former Points Out Differences Simmer Down to Arming of Three Ships—"Yardstick Called Mere Camouflage."

By CHARLES G. ROSS,
Chief Washington Correspondent of the Post-Dispatch.

WASHINGTON, May 16. — The engagement over the London naval treaty raged furiously today in the Senate Committee on Foreign Relations, with spokesmen of the Navy's general board asserting that the treaty "repudiated and violated" a long-established American naval policy and Senators Reed (Rep.), Pennsylvania, and Robinson (Dem.), Arkansas, warmly defending it.

Out in the open against the pact, the general board, through its chairman, Rear Admiral Mark L. Bristol, formerly in command of the American fleet in Far Eastern waters and formerly American High Commissioner at Constantinople, told the committee that the division of the cruiser category into two classes of eight-inch gun and six-inch gun ships imposed "unfair and unjust restrictions" on the United States.

Admiral Bristol was supported by Rear Admiral Hilary P. Jones, retired, one of the American naval advisers at London, who appeared before the committee for the second time.

At yesterday's session, where the opposition of the general board first became vocal, the foes of the treaty went practically unanswered. Today both Robinson and Reed, who were members of the American delegation at London, fired telling broadsides on behalf of the covenant.

LaFollette Makes a Move.

Near the end of the hearing, while the veteran Jones was on the stand, young Senator LaFollette, Progressive Republican of Wisconsin, anticipating the ratification of the treaty, shrewdly laid the ground for the attack that his group will make upon the execution of the full building program permitted under it.

Admiral Jones had repeated and emphasized his testimony of the previous day that, if the United States accepted the cruiser building schedules laid down in the treaty, it would come into the 1935 conference in a "frozen position" from which there would be no escape except through raising the permitted tonnage total. This would be due to the fact that much of our tonnage would be tied up in comparatively new six-inch gun ships—a type of vessel which Admiral Jones and the general board assert is not suited to the needs of the American Navy.

Britain, on the contrary, said the Admiral, would save some 86,000 tons of cruisers coming of replacement age within a year or so after 1935, and hence would be able to make readjustments to meet changed conditions.

"In view of what you have said about our being 'frozen,'" quizzed LaFollette, "do you believe we would be in a better position if we didn't build up to the limit permitted?" "Yes, sir," replied the Admiral.

To another question by La Follette, he replied that he would favor the building of only five of the eight or nine six-inch gun cruisers that may be built under the treaty. (We already have 70,500 tons in this type of vessel and the treaty allows us to build an additional 73,000 tons.)

"Would it not be an embarrassment to the United States at the conference of 1935," pursued La Follette, "to have to ask for an increase in the total tonnage in order to free ourselves from the position you have described?"

Admiral Jones replied that, in view of the stand of the United States for naval limitation, he would hate to see the country in a situation where it would have to make a request.

Sharp Examination of Reed.

In a sharp examination of Admiral Bristol, Senator Reed developed the fact that, last September, while the preparation for the London conference was going forward between President Hoo-

Continued on Page 7, Column 3.

Protests Filed by 33 Nations Against Increase in Pending Hawley-Smoot Tariff Bill

Retaliatory Duties Imposed by America's Best Customers That Bought 90 Per Cent of United States Exports in 1929.

THIS is the last of a series of articles analyzing the rates of the Hawley-Smoot tariff bill.

By a Special Correspondent of the Post-Dispatch.

WASHINGTON, May 16.—No previous tariff bill has aroused so many protests from foreign nations or provoked such sweeping retaliatory tariffs against American goods on the part of our best customers as the Hawley-Smoot bill, still in conference.

This is the conclusion reached by experts in the departments of State and Commerce and in the United States Tariff Commission who have been studying the effect of the pending tariff bill on our foreign trade.

The reports of these experts, which are now in the hands of President Hoover and members of the Senate, clearly show:

(1) Up to May 12 protests against the increased rates carried in the pending bill had been filed by 33 nations. These include Canada, Great Britain, France, Germany, Italy, Japan, Australia and the leading countries of South America purchasing more than 90 per cent of American goods exported in 1929.

Retaliatory Tariffs Passed.

(2) Our best customers among the 33 nations filing protests against the pending bill have already retaliated with increased tariffs aimed at American goods. Canada, Australia, France and Germany have erected the highest tariff walls in their history while the Hawley-Smoot bill has been awaiting action in Congress.

(3) While automobiles, farm machinery, typewriters and sewing machines, among our leading exports, are singled out for increased duties in the retaliatory tariffs adopted by foreign countries, the farmer is the hardest hit of all American exporters. The new tariffs adopted by foreign countries on food staples will tend to exclude American farm products from many countries now purchasing wheat, corn, barley, meats and condensed milk in large quantities.

A report published a few days ago by the Department of Commerce shows that the United States exported $5,241,000,000 worth of goods last year, while imports during 1929 totaled $4,400,000,000. The great bulk of this foreign trade was carried on with the 33 nations which have filed protests against the pending Hawley-Smoot bill.

In a report issued May 10, the Department of Commerce disclosed that during the first three months of 1930, American exports had declined $290,000,000 as compared with exports for the corresponding period last year. Unless this decline is checked, it is estimated that American exports during the present year will show a slump of more than $1,000,000,000 below the total for 1929.

Trade Balance Less Favorable.

Imports during the first three months of 1930 have declined $229,000,000, showing a less favorable trade balance for this country than at this time last year.

In the face of these figures, it is conceded that the pending Hawley-Smoot bill levies increased duties on goods produced abroad, many of which cannot be raised or manufactured in this country, and all tending further to restrict American foreign trade.

Within the last 90 days three of the principal consumers of American goods—Canada, Australia, and Germany—have announced tariff increases which bear most heavily on farm products while operating against manufacturers of this country which are on an export basis.

On Feb. 11, Germany imposed duties of $1.03 on wheat, $2 on wheat flour, 97 cents on rye, 86 cents on oats and 97 cents on barley per 100 pounds of each commodity. These food staples enjoyed free entry into Germany until the passage of the Forduey-McCumber tariff act of 1922, which provoked retaliatory duties. Italy, France and other European countries have joined Germany in levying increased duties on farm products until Great Britain, the Netherlands and Denmark remain the only large consumers of American wheat, corn, oats and other food products in Europe.

Endangers Farm Exports.

All economists agree that the increased duties against our farm products adopted by Germany, France and other countries are certain to have an immediate and unfavorable effect on agriculture in this country.

Australia put a new tariff system into effect April 4, placing drastic restrictions upon foreign trade in products which have been exported in large volume from the United States to that country.

Last year American exports to Australia were valued at $150,000,000 and imports to the United States from Australia at only $31,900,000.

The new Australian tariff law authorizes the Minister of Foreign Trade and Commerce to place a complete embargo on a long list of imports, including canned meats, powdered milk, farm machinery, structural shapes, cutlery and sanitary ware.

The Australian tariff duties have been increased on a second class of goods by 50 per cent, including furniture, prepared paints and varnishes, pianos, talking machines, cameras, leather manufactures and boots and shoes.

Automobile bodies, automobile parts, assembled chassis and motorcycles are subject to specific duties averaging 50 per cent above the present level of Australian tariff duties.

The principal American exports to Australia last year came under the head of automotive products, and were valued at $37,000,000 or more than the total value of all Australian imports of all classes into the United States.

Canada's Countervailing Duties.

Canada is the most recent foreign country to announce new import duties affecting American export trade. In 1929, Canada was our best customer, purchasing $948,500,000 worth of American goods and exporting $504,300,000 to the United States.

Early this month, Canada announced a new system of countervailing duties which will automatically subject American imports into Canada to the same rates of duty carried in the pending Hawley-Smoot bill, in every case in which the American rate exceeds the Canadian rate. In addition, Canada has greatly extended the free list to give preferential treatment to British made goods. Canada has been one of our most profitable foreign markets for automobiles, motor trucks, typewriters, farm machinery, iron and steel and other manufactured products, as well as for wheat, corn, rye, barley and fruits.

One of the few countries which has not filed a protest against the Hawley-Smoot bill is Argentina, one of our best customers. This may arise from the fact that Argentina's diplomatic post at Washington is at present vacant. This country was by all odds our best customer in South America in 1929, importing American goods worth $210,300,000 as against $117,600,000 exported to the United States. The pending Hawley-Smoot bill greatly increases the tariff duties on Argentina's principal exports to this country, including corn, meat and casein, without netting any substantial benefit in prices to the American farmer.

MISSOURI EXPORTS HIT BY RETALIATORY DUTIES PENDING BILL PROVOKED

MISSOURI ranks twenty-fifth among the 48 states in the volume of exports to foreign countries. The United States Department of Commerce in its latest official report covering American exports by origin of states credited Missouri with exports aggregating $39,370,696 in value.

Among Missouri products which will be affected by tariff duties recently enacted by Canada, Australia, Germany, Italy, France and other countries in retaliation against the pending Hawley-Smoot bill are the following:

Commodity.	Value of Annual Exports for Missouri.	Value of Annual Exports for U. S.
Wheat flour	$3,405,650	$ 73,855,000
Undressed furs	3,366,411	37,598,000
Lard	2,845,687	98,701,000
Corn	2,448,958	26,369,000
Wheat	2,234,643	119,888,000
Automobile, passenger	1,730,934	263,576,000
Sugar mill machinery	1,651,074	4,692,000
Chemicals and related products	1,329,827	100,000,000
Manufactures of iron and steel	1,304,901	105,000,000
Leather footwear	1,249,941	11,343,000
Hams and shoulders	1,238,529	23,306,000

GERMANY TO RESTRICT SALE OF SPIRITUOUS LIQUOR JULY 1

Reichstag, However, Leaves Enforcement of Law to Discretion of Local Authorities.

By the Associated Press.

BERLIN, May 16.—The step toward temperance taken by the German Reichstag, placing a few mild restrictions on the sale of spirituous liquor, will go into effect July 1.

The new saloon act forbids the sale of liquor after 1 a. m. or on pay days or election days, but enforcement is left to the discretion of the local authorities. One definite provision forbids the sale of alcoholic beverages at juvenile sports meets and similar gatherings.

WOMAN LEADER OF GANDHI FORCE HELD, THEN FREED

Mrs. Sarojini Naidu Arrested at Dharasana After Futile Salt Raid — Fight After She Leaves.

90 PERSONS HURT IN BENGAL CLASH

Carts Carrying Liquor to Retail Stores Stoned by Nationalists—Police Fire Buckshot.

By the Associated Press.

BOMBAY, India, May 16.—Announcement was made today in Liberal quarters of an early expected government move for negotiations with Mahatma Gandhi, civil disobedience prisoner. A Government meeting at Bombay and a secret session of the all-India Congress, held simultaneously, presaged decisive action in some direction, it was declared, before the weekend.

While these reports were going abroad, Mrs. Sarojini Naidu, successor of the Mahatma and Abbas Tyabji, was arrested early today for attempting a salt raid at Dharasana and shortly afterward set at liberty.

Mrs. Naidu and her band of volunteers had sat in the road outside the village since yesterday forenoon, when halted by police. Some of her followers were detained after her release.

Fight Later at Salt Pans.

One hundred civil resistance volunteers caught the police off guard this evening, rushed the Dharasana salt pans and engaged in a fight with officers. Nine volunteers were injured. The raid took place after Mrs. Naidu had left the scene.

These volunteers had attempted to supply Mrs. Naidu and her followers with food and water. The police previously had spread a carpet for Mrs. Naidu and furnished her with bedding. It also appears the police supplied her with food.

Violent rioting occurred late yesterday at My Mensingh, Bengal, where about 90 persons were injured. The clash occurred over delivery of liquor and herbs used to make liquor from the Government depot to retail shops. Carts with armed guards were stoned by civil disobedience volunteers. Police fired buckshot when the disturbers became violent. The district Magistrate was hurt as was the Superintendent of Police. One officer, four noncommissioned officers and 28 Constables were injured.

Sholapur Mills Reopen.

Sholapur advices say all mills in that large textile community reopened this forenoon without incident. Shops throughout the city, which is still under martial law, are reopening. Ten more arrests were made, including four persons charged with being ringleaders in the recent riots in which 20 persons were killed.

The War Cocuncil of the Bombay all-India Congress instructed its volunteers minutely how they must conduct the proposed raid on the Wadala salt works Sunday. A general invitation to the public to participate was extended.

Mrs. Kamaladevi Chattopadhyaya, sister-in-law of Mrs. Naidu, was arrested for her activity in the civil disobedience campaign. The arrest was made under provisions of the salt act and the penal code. She was sentenced to nine months' and two weeks' simple imprisonment.

CAPITALIST DIES ON YACHT

Dr. William J. Matheson, 74, Suddenly Stricken on Cruise.

By the Associated Press.

MIAMI, Fla., May 16.—Dr. William J. Matheson, 74 years old, retired capitalist of Miami and New York, died suddenly yesterday aboard his yacht, the Seaforth, while returning to Miami from a cruise among the Bahamas. Death occurred while the yacht was an hour from Miami port.

He was chairman of the board and first vice president of the Corn Products Refining Co. and was a trustee in the Bank of New York & Trust Co. He was a director in the Continental Fire Insurance Co., the Read Phosphate Co., the Home Life Insurance Co., the National Aniline & Chemical Co. and the Cuba Cane Sugar Co.

OKLAHOMA WOMAN SHERIFF

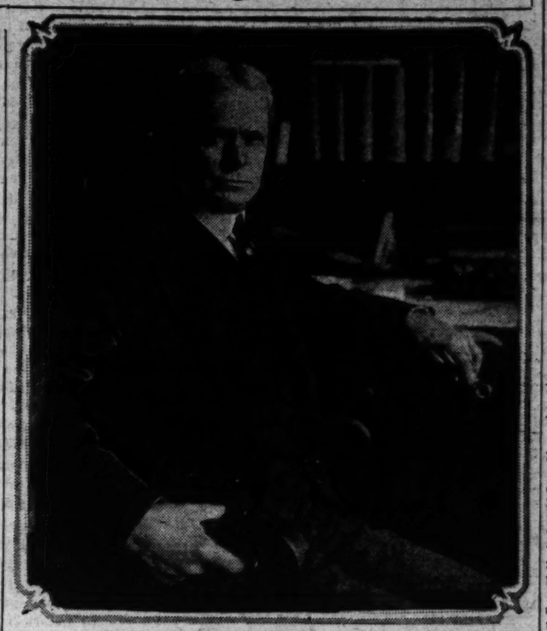
To Succeed Husband Fatally Shot in Fight With Robbers.

DUNCAN, Okla., May 16.—Mrs. W. A. Williams today was appointed Sheriff of Stephens County, succeeding her husband, who died Tuesday from wounds suffered in a pistol fight with four brothers suspected of a filling station robbery. She immediately reappointed the entire staff of deputies.

Secretary of State Becker Long In Political Limelight of Missouri

In Control of Patronage That Amounts to More Than $750,000 a Year He Has Made Himself a Real Power in Legislative Affairs.

Successfully Led Jobholders in Blocking Budget Reforms — Much Talked of for Governor Until Disclosures Developed in Young Brothers' Crash.



CHARLES U. BECKER.

Secretary of State Charles U. Becker, whose answer to criticism following the collapse of the brokerage house of W. H. Young & Bros., Inc., when operating under a license from his department, included his extraordinary order of questioned legality for an investigation of all other brokerage houses in the State has been a potent figure in Missouri official life for a decade.

Becker, skilled in politics, has entrenched himself in power in Jefferson City and to date has been unbeatable when he sought office, notwithstanding that throughout his political career he has been on the defensive many times because of the frequency with which he has mixed official and private business. He has enjoyed the support of a large part of the rural Republican newspapers as a result of grants of public printing. The distribution of this printing first directed public attention to the political profit the Secretary of State was deriving from the bestowal of official favor. More recently there came to attention his action in placing State employes in the St. Louis and Kansas City offices of the Pioneer Automobile Service Co., of which he is a director, to issue license plates to automobile owners who at the same time were solicited by high pressure salesmen of the Pioneer Company to buy membership in that organization at $29.50 each.

Once Wrote Paper-Back Novels.

Becker did not come to Statewide attention in politics until he was about 50 years old. He now is 61.

He was in turn school teacher, newspaper reporter and author of hair-raising paper-back novels such as were in vogue among the youth of the country 25 or 30 years ago. It is said he produced a novel a week for several years, keeping at that work until the demand for that type of fiction petered out. However, he has continued his writing, and from time to time has contributed to magazines, among his latest productions being an article entitled, "Grafters I Have Met," published in Plain Talk. His principal recreation is fishing, in which he is both an expert and an authority.

Becker's first political experience was in 1914, when he was elected to the Legislature from Polk County and re-elected in 1916 and 1918. There was nothing unusual in his record in so far as legislation went, but he became known as a shrewd manipulator, his hand being recognizable but difficult to follow in numerous situations of political and legislative finesse. His corncob pipe became a legislative institution, and it was said that if one wanted to know in which committee room Becker would be found it was only necessary to sniff the air of the corridors of the legislative floor. However, he abandoned the pipe several years ago.

Got State Job When Legislator.

One of the Legislatures of which he was a member expanded the State Highway Department, and Becker became its chief clerk at a salary of $1800 a year. There was some legal question about his eligibility the law providing that no member of the Legislature should be eligible to an office during the term for which he was elected. An Attorney-General, however, held that it was a job, not an office. Becker was taking and that the law did not apply to him.

By this time, 1920, Becker had learned his way about the Capitol and the office of Secretary of State became attractive to hom. He sought the nomination, winning with a plurality of 74,000, and in the Republican landslide year won in the election, with a plurality of more than 150,000. He was re-elected in 1924, leading his ticket, and elected the third time in 1928, again leading the State ticket.

Of all offices in the Capitol, there is none with patronage possibilities equaling that of the Secretary of State, except that of Governor. It was a good patronage job when Becker took it in January, 1921, and from time to time the Legislature has increased its possibilities.

Patronage in His Hands.

In addition to being custodian of State records, which was the original purpose of the office, but which has become the least of the duties of the Secretary of State, he has charge of licensing all the automobiles in the State, with the accompanying duties of licensing chauffeurs and issuing certificates of title to automobile owners; granting of charters to all corporations formed in the State, and administering the blue-sky law. Virtually all State printing comes under his control, including the State printing contract for books, blanks, etc., and the publication in one or more newspapers in each county of the constitutional amendments and initiative and referendum proposals submitted to the voters each State election.

Under his direction is expended more than $750,000 a year for salaries, for automobile license plates and for printing and paper.

Perquisites Pick Up.

Some 50 years ago the salary of the Secretary of State was fixed at $3000 a year, salaries of other State officers, except the Governor, being fixed at the same figure. Notwithstanding the ridiculous incongruity of the figure it never has been found possible to get it advanced by direct methods, though by indirection it has been brought up to from $4500 to $4700 a year. As a member of the State Board of Equalization, each State officer receives $5 a day for each meeting he attends. Through many years the board has found that it could attend to all the business in from 40 to 70 days, but during the administration of Gov. Baker the financial possibilities were seen and taken advantage of. In 1925 there were 155 meetings. In 1926 the number jumped to 170, in 1927 to 240, but in 1928 it dropped off to 225. With the advent of Gov. Caulfield, however, a different atmosphere prevailed about those matters in which the Governor had a hand, and last year all the business of the board was transacted at 52 meetings. There was another change in the system. It had been the custom for the board to show every member in attendance at every meeting of the board. Since Caulfield has been in office, the record shows the attendance only of those who actually are there.

As a member of the Board of Permanent Seat of Government, which has supervision of the capitol grounds and buildings, Becker and each of the other officers receives $1200 a year. He is not a member of the State Fund Commission, of which other State officials are members, and for which they receive additional compensation.

Gained Political Power.

As Secretary of State Becker gradually became a recognized influence in Missouri politics, until by the time the last Legislature convened he wielded a power equal to or exceeding that of any other person in legislative affairs. He was in a position to get from the Legislature almost anything he wanted in the way of legislation or to cause the defeat of bills which threatened to take from him official machinery which had proved valuable in campaigns.

In building up his political strength Becker has relied largely on rural legislators. He has used patronage quite freely and, the Senate, being Democratic, he has not confined his patronage favors to Republicans, sons and ardent supporters of some Democratic Senators finding their ways onto Becker's official payroll. He has given jobs to many Democrats and in most instances the Democrat favored has been a power in a strong Democratic community, or closely associated with a Democratic Senator.

His Method Under Fire.

Though under fire many times because of his activities, Becker rarely gives attention to criticism of his official actions. Almost invariably his defense consists of an attack on those who have incurred his displeasure—attacks of a character calculated to arouse to his defense the rural sections of the State.

When the Associated Industries sought legislation which would create a budget system and a State purchasing department, and eliminate at least part of the enormous waste in the State government, Becker, leading the job-holding forces at the capitol, had little to say in defense of the administrative methods. Instead he launched an attack on the Associated Industries which he denounced as "big business" attempting to escape taxation and seeking to put all the taxes on the land of the farmer.

How He Won Part of Rural Press.

That part of the rural press which enjoyed his printing published his vehement attacks with approval. When the Young Bros.' collapse came a few months after Becker's Securities Commissioner, Stockard, had refused to act on complaints of the Better Business Bureau, Becker had little to say about the record of his department in the matter. His defense was a denunciation of the Better Business Bureau, the Associated Industries and the metropolitan newspapers.

The patronage-favored newspapers gave much space to his statement, and in addition, many of them published denunciatory editorials prepared by Becker's personal press bureau.

The story of Becker and the part of the rural Republican press which he has lined up through printing patronage has been published and should be fairly well known over the State. Briefly, it is this: Under the law all constitutional amendment and initiative and referendum proposals submitted to a vote in State elections are required to be printed in one newspaper in each county in the State five times. The law authorizes a maximum payment of an average of 60 cents a column inch for each insertion. It has been shown from time to time that this price is in excess of the regular advertising rate of most of the papers to which the printing is given, and attempts have been made to force Becker to submit the printing to bids and to accept the lowest bid.

Invariably he has refused. The

Continued on Page 4, Column 1.

TRYING TO AVOID ANOTHER VOTE ON TARIFF IN HOUSE

Senate Conferees Must Find Way to Report Conference Action on Debenture and Flexible Plan.

SHOWDOWN LIKELY ON FLOOR MONDAY

Representatives of Upper Chamber Seek Free Hand in Negotiating Settlement of Disputes.

By the Associated Press.

WASHINGTON, May 16.—The showdown on the debenture and legislative flexible tariff provisions promised in the Senate late today was postponed, probably until next week, when the tariff bill conferees reached an impasse on how to get the bill back to the Senate.

Senator Smoot (Rep.), Utah, said after the conference that the question still to be decided was how the bill could be returned to the Senate for action without forcing another House vote on provisions in disagreement.

The Senate conferees must decide this matter for themselves as the House managers are unwilling to negotiate further until the Senate gives its conferees a free hand to work out an adjustment over the flexible and debenture clauses.

A charge that the House Republican conferees do not care to have the tariff bill passed was made in the Senate later by Senator Simmons, a Democratic conferee.

Smoot was being questioned at the time as to how and when the bill was to be reported back to the Senate. Smoot said the bill probably would be brought up in the Senate Monday, that the House conferees had refused to negotiate further until the Senate freed its conferees of pledges not to abandon the debenture and legislative flexible provisions, and that it remained for the Senate conferees to decide the method of reporting back.

Charges Obstinacy in House.

"The majority conferees of the Senate have kept faith to abide by their promises," Simmons said, "but I do feel that the conferees of the other branch have been rather obstinate. • • • "Their action indicates they do not care to have this bill passed."

Senator Harrison (Dem.), Mississippi, also charged that "certain Republicans who were enthusiastic for this bill have heard from the country and now are trying to kill it."

"I don't know who the Senator refers to," replied Smoot.

"I know it isn't the Senator from Utah because he's the only one for it," the Mississippian came back.

A resolution asking the Senate to relieve its conferees from promises not to abandon the debenture and legislative flexible provisions was introduced by Smoot, who said he would bring it up Monday.

Rejection Will Kill Measure.

Congressional leaders are convinced that rejection by the Senate of its conferees' request could only have the result of killing the tariff bill, the product of 16 months of work.

The move of the Republican conferees was opposed by the leaders of the Democrats and of the

Continued on Page 7, Column 5.

the eye of sports fashion

Years of forecasting fashions have made the shop of Peck & Peck the Mecca of all smart women with an eye to charm in sports apparel.

Peck & Peck

817 LOCUST STREET

ST. LOUIS POST-DISPATCH

Founded by JOSEPH PULITZER
December 12, 1878
Published by
The Pulitzer Publishing Company
Twelfth Boulevard and Olive Street

THE POST-DISPATCH PLATFORM

I know that my retirement will make no difference in its cardinal principles: that it will always fight for progress and reform, never tolerate injustice or corruption, always fight demagogues of all parties, never belong to any party, always oppose privileged classes and public plunderers, never lack sympathy with the poor, always remain devoted to the public welfare, never be satisfied with merely printing news; always be drastically independent; never be afraid to attack wrong, whether by predatory plutocracy or predatory poverty.

JOSEPH PULITZER.
April 10, 1907.

LETTERS FROM THE PEOPLE

The name and address of the author must accompany every contribution, but on request will not be published. Letters not exceeding 200 words will receive preference.

The Four Horsemen Cartoon.

To the Editor of the Post-Dispatch.

IN spite of the fact that man is considered a reasoning animal, the most powerful method of influencing human behavior is suggestion. The newspapers, realizing this and making use of it, are powerful agents in the work of law observation in any community.

A picture appeared in the Literary Digest of May 10, with the caption "Peddling rattlesnakes to children would do less harm, we are told, than bootleggers were about to do by peddling this million dollars' worth of opiates when seized."

This is quite a contrary view to that of Mr. Fitzpatrick with his cartoon, "The Four Horsemen of the American Apocalypse." Does the Post-Dispatch uphold white slavery; stealing of automobiles and running into another state; ruining of health with dope; or ruining their health, their respect and handicapping their offspring through the use of liquor?

Is it surprising, with such literature in the hands of people, that St. Louis should lead the country in crime? Ten times as much crime as New York and over twice the crime of Chicago, the city we regarded as the goal of corruption.

Belleville. A READER.

Favors Cochran's Re-election.

To the Editor of the Post-Dispatch.

YOUR editorial under caption, "John J. Cochran's Candidacy," is a worthy tribute to one of the greatest Representatives that ever served the Eleventh District in Congress, recalling such members as the brilliant and aggressive John J. O'Neill, Henry S. Caulfield, our present and capable Governor, Charles F. Joy, John T. Hunt, Pat Gill and Harry B. Hawes. Congressman Cochran deserves to be returned to Congress for a final and farewell term, when the district he so faithfully served with honor and distinction passes on. And when the old Eleventh District is only a memory of the past he will be remembered by his old constituents, regardless of party, as a faithful and honest representative of the people. WILLIAM BAGGOT.

Charlie Has Overlooked the Postoffice.

To the Editor of the Post-Dispatch.

MR. BECKER is to be commended for his timely and energetic action in the way of investigating the St. Louis investment houses, and it is with a little hesitation that I am writing this letter as I fear it may be construed as a slight criticism of Mr. Becker, and this is very far from my thought.

I believe, however, that it will occur to many as well as to myself that Mr. Becker, being as wide awake as he is to the possible existence of irregularities and actuated by a consuming zeal to protect the public from any and all questionable investments, should have included the Postoffice in the list of those into whose activities he is now inquiring. Stamps are being sold daily right here in St. Louis to thousands of unsuspecting investors. Have the Postoffice officials complied with the requirements of the blue sky law?

The question may cause a little uneasiness but there is reassurance in the thought that it is only necessary to mention the matter in order to insure a complete sifting of the institution from top to bottom by our competent Secretary of State.

METHUSALEH B. YOUNG.

St. Louis and the Board of Children's Guardians.

To the Editor of the Post-Dispatch.

ST. LOUIS is a high-powered city, at least in most respects. The Mayor has his 16-cylinder Cadillac, paid for out of city revenue. The Zoo has Jonah, its 16-cylinder sea elephant, paid for out of city revenue. In fact, the only one-cylinder affair we have in St. Louis seems to be our Board of Children's Guardians, whose rock-bottom request was cut down some $14,000, to a figure that is only a small fraction of what other cities are spending on their widows and orphans.

Now I like Cadillacs and sea elephants, and I wish I could afford a couple myself. But they cost $6000 and $7500, respectively, not counting the upkeep, which on the latter item is said to be about a bushel of fish a day. Plenty of St. Louis widows and children don't get meat or fish even once a week, and they never ride in a Cadillac. If the city would be a little generous with them, too, it would not need to stand near the bottom of the list in child care, as it does now.

I am aware that a definite portion of the city revenue is earmarked for the Zoo. That makes for a fine Zoo and we are all proud of it. Some of us are prouder of our Zoo than of our Mayor. But why can't we be proud of our healthy boys and girls by earmarking something for them too, or at least giving them a decent appropriation? If the city's finances are in such a deplorable state that we must make a sacrifice somewhere, why not think twice before we make that sacrifice in terms of human welfare? MILDRED PRICE.

BACK TO HOME RULE!

Refusal of the Missouri Supreme Court to order the Missouri Public Service Commission to take jurisdiction over St. Louis busses is a victory for home rule. The commission had refused to accept jurisdiction. The busses operate under permits and have no franchise from the city. As the Post-Dispatch has often explained, it is the franchise that gives the State commission control over fares and service, both of which the city can control by sticking to permits.

It was for this reason that we have opposed all the franchise proposals advanced by the people who seek to exploit the local street railway system. Every one of those proposals would have continued State control over fares and service, whereas under the permit system the city can control both. It has complete control over busses. It can agree with the bus companies upon fares and service. The street railway company, which is also in the bus business, asked the Missouri Public Service Commission to take control over the busses. That is, the company wanted to get the busses out of the control of the city. The commission refused. It was then that the company asked the Supreme Court to mandamus the commission, something the court refuses to do.

Meanwhile, the Missouri Supreme Court, on the same day, gave Kansas City a valuable lesson in this difficult matter of vested rights. The Jake Newman outfit, which holds the St. Louis railways, also owns the street railways in Kansas City. Kansas City swallowed a "service-at-cost" franchise bait in the guileless belief that under such a franchise she would retain control over fares and service. She therefore agreed with the company upon an 8-cent fare, and when the company went to the State commission and got that fare increased to 10 cents, Kansas City took her case to the Supreme Court. She is in consequence a sadder but wiser city. The court holds that the State commission has full control over fares and service, despite the franchise provisions to the contrary. It is therefore unable to give Kansas City any relief. She has made her bed, and she must lie in it. There was no one to warn Kansas City that in granting such a franchise she was giving away control over her streets for the next 30 years and sacrificing her own power to regulate fares and service. She has had to find that out in the bitter school of experience.

St. Louis, fortunately, is in no such plight. The Mayor and 27 of the 28 members of the Board of Aldermen have publicly declared for home rule. As long as they stand by that public declaration they will not grant any franchise whatsoever to the street railway company, or to any bus company, or to anyone who seeks to gain a vested right to the use of the streets. The franchises of the street railway company have some years to run. When they expire the city can control street car fares and service exactly as she now controls fares and service on the busses.

Back to home rule!

MEETING ROYALTY.

Four hundred debutantes, including eight American girls, were formally presented at the British court the other night. But the young women would be unwise to expect their carefully rehearsed calls to be returned. Neither will their telephones ever ring with an invitation to drop in for Sunday supper at Buckingham Palace or to hurry over and make a fourth at bridge with the King, the Queen and the Prince. The introductions were thorough as many from which lifelong friendships develop in private life, but they didn't add the introduced to the Windsor "set." Then why did these debutantes hire tutors in court etiquette, practice their curtseys for hours and spend an average of $2000 each with costumers?

Simply because the ceremony adds a little aura to the debutante, surrounds her with something of the reflected glamour for which Britons support their court. The ordinary plug citizen is able similarly to raise himself in his friends' esteem if he can mention off hand that he once was in the crowd when Lindbergh took off, that he has a baseball autographed by Babe Ruth, or that he once saw a movie star eating lunch. Meeting royalty is just another act in humanity's passing show.

The Scotch are worried about the proposal to sell their historic mountain, Ben Lomond. They probably fear some American millionaire will come along and move it across the Atlantic.

THE HARRIS IMMIGRATION BILL.

The Harris immigration bill, which has just passed the Senate, places Mexico, of all Central and South American countries, on a quota basis. Mexican immigration, now unlimited, would be restricted to an estimated total of 1500 persons a year. Last year approximately 40,000 Mexicans entered, as against 59,000 in 1928 and 67,000 in 1927. This year, it is believed, the influx will be further decreased by the inauguration of public works and formation of new industries in Mexico for which much labor is needed.

A movement for restricting immigration from countries of the Western Hemisphere, including Canada, has been agitated for some years. It has the indorsement of the Ku Klux Klan and other groups of professional Nordics which, ignoring the vast contributions to American greatness of immigrating peoples, would lock our doors forever, especially against those who do not speak our language.

The Harris bill is the abortive result of this movement. Originally, it placed all Central and South American countries under quota restriction. As amended it singles out Mexico, and thereby defeats its own purposes, since, if passed, it will stimulate the importation of cheap laborers from other countries of a quality not comparable with Mexican Indians. The latter are employed extensively in the West and South, performing hard, grinding labor in cotton and sugar beet fields, and serving as railroad section hands.

Chairman Legge of the Farm Board thinks Mexican restriction would be a great mistake and would cause a serious labor shortage in the agricultural Southwest. In this he is joined by such farm organizations as the Arizona Cotton Growers' Association, which are dependent upon Mexican labor.

Passage of the Harris bill would be a serious blow to our relations with Mexico, only recently smoothed out by the fine diplomacy of Ambassador Morrow. It would be a slap in the face of a sister Republic with whose future we are vitally concerned, commercially, industrially and every other way. Mexico is already a rich market for our products and will become increasingly so as it shakes off the effect of 400 years of feudalism. There is an ironic aspect, too, in barring Mexicans from entering the very states in the Southwest originally settled by them and with which they have the closest ties of blood and tradition.

We trust the House will kill the Harris bill and, in case it fails to do so, that Mr. Hoover will veto it.

MR. MORROW'S COURAGEOUS EXAMPLE.

In coming out for repeal of the eighteenth amendment in his candidacy for the United States senatorship from New Jersey, Mr. Dwight W. Morrow has set a courageous example to men in the public life of the United States.

Mr. Morrow points out that to modify the Volstead act would not be to take the police officers of the Federal Government out of the states, which is the weakness of the present system. He therefore stands squarely for removal of the root of the trouble, which is the Federal Government's invasion of the police powers of the states, an invasion which has demoralized and confused a system of government that had been effective for 150 years. Nor does Mr. Morrow despair of removing the root of the trouble. He reminds us that the Constitution of the United States has been amended four times within the last 20 years, and he says it can be amended again.

The effect of such honesty and courage ought to be salutary. It should disgust the people with the cowardice of those public men who are afraid to speak out on this great issue. Mr. Morrow sees the situation clearly. National prohibition is a Government problem. By inflicting upon the people in every village and town, and in every part of the country, laws which have not their consent, national prohibition has paralyzed the political progress of the United States, and the country cannot go forward again in any respect until this all-pervading issue is settled.

If Mr. Coolidge had been, or if Mr. Hoover were equally willing to put the welfare of the country before his personal political fortunes, the United States would not now be in the plight of needing such a heroic example as Mr. Morrow has set.

AN INVITATION TO THE INTELLIGENCER.

The Edwardsville (Ill.) Intelligencer is cheered by figures of Grover Whalen, New York's Police Commissioner, purporting to show that St. Louis leads all American cities in percentage of crimes of violence. Compared with St. Louis, it thinks "poor little Madison County," on which metropolitan newspapers are "continually hopping," is a paragon of law and order. Madison County has its Bow-wow McQuillans, its dog tracks, its craps and roulette layouts, but the Intelligencer thinks nothing has happened in Madison County to equal the Ferguson-McKinney scandal, for which no one was punished.

No doubt a sense of charity caused it to omit mention of the Young brothers, the unsolved murders of Joe Mogler, Dr. Dillon and Glenn Hicks, the Night and Day Bank failure, the bellboy killing for which Murderer Rutherford escaped with the payment of a $500 fine, activities of Egan and Cuckoo gangsters, and various other blots on St. Louis' record.

The Intelligencer, however, need not have listed but one item in the long indictment of St. Louis' wickedness. Its criticism is welcomed and if it ever discovers that St. Louis law officers have sold out to gambling house proprietors, dog track operators, or anyone else, we trust it will divulge the fact in the raciest idiom at its command.

THE FOUR HORSEMEN.

Apropos our cartoon of Monday, "The Four Horsemen of the American Apocalypse," a reader asks in the Letter Column today if we uphold white slavery, stealing automobiles and running them into another state, the use of dope and excessive drinking of liquor.

The answer is that we do not. Nor do we believe we are making any headway against these evils by sending the Federal Government into the field against them. Upon the contrary, we have only overcrowded the prisons and jails. Temperance did better under state control. So did the regulation of narcotics. State laws are quite enough to deal with automobile thefts, as they are also sufficient to deal with the white slave traffic. The Mann act too easily lends itself to blackmail and the Dyer law is complained of all over the country for making felonies of joyrides and sending to the penitentiary boys who are more mischievous than criminal. When we put the Federal Government into these fields, it came in conflict with the states. The result has been that the power of the states has been either impaired or destroyed. Five states which were making progress in temperance have withdrawn from this field altogether since the Federal Government invaded them to keep people from drinking. There are 10 times as many drug addicts under Federal law as there were under state laws.

It is not morally that we differ from our reader, but psychologically. The United States has taken the wrong paths to ends which we all desire. It has, by making Leviathan of the Federal Government and pygmy of the state, brought laws into disrepute, demoralized the people, filled the land with bootleggers and dope peddlers, and overcrowded the prisons and jails.

Mr. Morrow should tell it to Mr. Hoover.

INCONSIDERATE MR. OUGHTON.

For being so inconsiderate as to have on his person only $11, James Oughton, 69 years old, was struck on the head with an iron pipe by one of two robbers. Something should be done about this situation. Robbery is an arduous pursuit, involving great risks and yielding a pitifully small return. Those venturesome spirits who engage in it, although taught from their cradles that the game does not pay, are nevertheless willing to risk life, limb and freedom. In the case of Mr. Oughton, the reward was a paltry $11, and the outraged practitioner loosed a fit of temperamental fury and wielded his weapon.

Prospective victims of highwaymen should carry an ample supply of currency on their persons. This should be placed in various pockets, so that search will yield the robber a series of pleasant surprises, such as children have when hunting Easter eggs. Liberty bonds and other negotiable securities also contribute to the joy of a robber's life. They should be placed in the inside coat pocket when going for a walk. Diamond rings and watches should be worn conspicuously and yielded gracefully. Thus equipped, a citizen is reasonably free of the fear of skull fracture, besides contributing to the happy pursuit of an ancient profession.

Assembly of more than four persons has been prohibited in some parts of India. Well, it's not a total loss; they can still have a bridge game.



IT'S THE CONSUMER WHO PAYS, AND PAYS, AND PAYS.

How the New World Bank Will Work

Primarily designed to handle German reparations, Bank for International Settlements will keep payments out of politics; to stabilize relations between Reich and nations it owes; will be useful in making economic adjustments; Owen Young warns that U. S., world's chief creditor, cannot remain isolated if problems are to be solved.

From an Address by Owen D. Young at the University of California.

THE most striking feature of the new (Young) plan is the Bank of International Settlements. That institution is unlike anything which has existed before.

Obligations are to be delivered by Germany of $9,000,000,000 approximately, payable over a period of nearly 60 years, in fixed annual installments. As these obligations mature, vast sums must be paid over the frontiers and translated into the currencies of other countries. Who should hold these obligations and control the transfers?

Should they be put in the hands of political treasuries of more than a dozen nations, where, in case of slight difficulties, they might become the football of domestic or international politics? Even more dangerous would it be to have them become the trading medium in all kinds of international negotiations.

Should they be left where Germany, if she chose, might default in the payments to one power and continue those to another? Should they be left where these transfers in political hands might become a menace to the world's normal economic exchanges?

* * *

No, it was quite apparent, in the interest of all, creditor and debtor alike, that these obligations of Germany should be held and the payments managed by a single organization for the account and benefit of all. Any default by Germany must be a common default for all creditors. Any moratorium must be a common moratorium. Therefore, it seemed to our committee necessary to mobilize the German obligations in single hands.

For that purpose the Bank for International Settlements was created. Any difficulties in German payments must be between Germany and the bank. The bank should be, as far as possible, insulated from politics, both domestic and international, and be free from Government domination and control. To accomplish this, the charter and by-laws of the bank were established by international treaty and evidenced by a protocol signed at The Hague, on Jan. 20 of this year. Corporate entity is to come into existence by an act of the Legislature of Switzerland, where the bank is to be.

The capital of the bank is to be $100,000,000, and its stock is to be sold in the principal countries of the world. Its directorate is to consist principally of the governors of the central banks of Europe, or their nominees, America having declined to participate.

* * *

The earning power of the bank is to come from small commissions on reparation payments, and certain deposits from governmental treasuries provided in the plan. The endeavor has been made, in the interest of the world, to eliminate politics from the control of reparation payments, and from the machinery which will handle them. The bank is to be truly the insulator between the political treasuries of the creditor powers and their debtor, Germany.

The bank is in no sense a super-bank. It cannot operate in any country in which the central bank of that country objects. It cannot issue demand notes in any form, and therefore there is no danger of an international currency.

It may be used as a clearing house by central banks to the extent which they may elect. This lies in the future. But there is no question in my mind that some such development will come if the diminishing supply of gold in the world threatens a general deflation in the price level. The proper handling of price stability is one of the most important matters facing the capitalistic system today. In it will be found the roots of those maladjustments which result in the unequal and unfair distribution of wealth, in unemployment and other problems.

* * *

The bank may turn out to be an essential and useful piece of machinery for an economic world which of necessity is becoming more and more closely integrated. Politics become dangerous on a stage so small unless economics function well. Fortunately, the bank has the power of growth, but it will grow only as our needs compel it. It is the servant of all and the master of none.

Nothing is clearer, from the experience of the last 10 years, than the necessity of keeping our economic machinery, and especially our finance, free from the domination and control of politics. That seems to me one great lesson which we have learned. I do not mean that the struggle of politics to control economics is ended. It is going on in every country, and will continue.

But what about the relationship of economics to politics in international co-operation? My answer is this: Economic integration of the world is a necessary pre-requisite to effective political co-operation in the world. America, as the greatest creditor nation, is more interested than any other in economic integration. It is inevitable that from an economic point of view she take an interest in and be concerned in the material problems and affairs of every country.

* * *

Isolation to America, either economic or political, is quite impossible. The material development of countries will necessarily be to us a matter of great concern, both from an idealistic and practical point of view.

Let no man think that the living standards of America can be permanently maintained at a measurably higher level than those of the other civilized countries. Either we shall lift theirs to ours or they will drag ours down to theirs. Tariffs and other petty political barriers, temporarily justifiable, will, in the long run, only accentuate the trouble.

America is too rich to be loved. She is well enough off to be envied. The attitude of the world toward her will be largely influenced by her spirit. If it be one of selfishness in isolation, she will have failed in her great responsibilities. If it be one of boastfulness in her success, she will have misused the things which God has given her.

I pray for sober and sensible responsibility in this America we love, a spirit of gratitude for the things we have, a spirit of friendliness and helpfulness and co-operation for all, a spirit of restraint in the use of any power which has been intrusted to us, and most of all, restraint in speech.

Mr. Coolidge at the Alamo.

From the Independent Oil and Mining Reporter, Fort Worth, Tex.

TEXAS got a shock not long ago and San Antonio specifically a blow that will require a long time for complete recovery.

It happened at San Antonio, at the Alamo, the sacred shrine at which all good Texans worship; the mecca of travelers who go with reverence, stand with awe and come away ennobled and better citizens.

Calvin Coolidge, traveling from California to Massachusetts, was the guest of the State, probably unofficially, but the Governor and other dignitaries were there.

When the sun had risen in golden glory, touching the hilltops of Medina, with ruby rays turning the mauve mists on the lake to rosy wraiths, and jocund morn beckoned, the high dignitaries called to escort the former President to the scene of the greatness of Texas, the historical spot where brave Americans had died in most heroic manner that their country should be free, the Alamo of imperishable fame and historical honor.

Arrived at the Alamo, great throngs stood uncovered. Ushered quietly in to the soft light of the interior, the Governor and others stood awaiting the impression that should be made.

"What's this?" asked Mr. Coolidge, glancing about. "I thought we were going somewhere to breakfast."

Gov. Moody, shocked, gasped, regained enough composure to say, "This, Mr. President, is the Alamo."

Glancing about again Mr. Coolidge asked: "What was it built for?"

It was a terrible moment. We hope the historical painter was not present. We hope posterity may be spared the look on faces at that terrible scene.

Are Ballplayers Crazy?

From the Washington Post.

FOR 16 years Louis R. Gemmett, 71-year-old baseball fan of Davenport, Ia., has been waging a single-handed campaign to have all baseball players adjudged insane. There should be two pitchers in the box at all times, he says, either of whom would be allowed to hurl the ball without first signaling the batter. The purpose of the pitcher is to deceive the batter, and team managers are crazy if they think one pitcher can fool the batter as well as could two.

It is crazy to call a game on account of rain. There should be a canopy suspended from balloons over every field so that play could go on no matter what the weather. In these and other respects the game of baseball is crazy, says Lou Gemmett.

Maybe Lou Gemmett is right. But it also seems rather crazy that 18 perspiring young men should be able to hold several thousand spectators spellbound by chasing a little white sphere around a carefully kept pasture. It seems rather crazy that the public should spend millions of its hard-earned cash for the privilege of sitting in uncomfortable metal seats on steaming hot summer afternoons while one team desperately strives to make runs and the other tries to keep runs from being made.

The lunacy is not confined to the players. Lou Gemmett makes his mistake in petitioning that the participants in the game be put out of the way. Who doesn't like to go crazy now and then for an afternoon of baseball? Where could Lou Gemmett hope to find a judge who isn't crazy enough to believe that baseball players are no crazier than the rest of us?

Of Making Many Books

JOHN G. NEIHARDT

SKYWAYS. By Gen. William Mitchell. (J. B. Lippincott Co., Philadelphia. $3.)

GEN. WILLIAM MITCHELL will be remembered by most readers for his outspoken criticism of the War and Navy departments five years ago, as a result of which he was tried by courtmartial and sentenced to suspension from service for five years and forfeiture of all pay and all allowances. The sentence was sustained by President Coolidge, but modified by allowance of half pay. Whereupon the General resigned from the service, and since then he has devoted his time to the study of aviation and to lecturing on the need for revision of aviation legislation. The substance of his criticism was to the effect that the aviation service was woefully mismanaged by the Navy and War departments and that the supreme importance of aircraft in future wars was either not understood or wilfully ignored. It was pretty generally felt at the time that the critic was probably right.

Although the present volume by General Mitchell covers all phases of aviation, that which chiefly distinguishes it from other works on the subject is the author's insistence upon the supreme value of aviation in war and our country's backwardness in developing that arm of military power. "We hear a great deal these, days," he says, "about the necessity for navies and what they can do. Navies have never been anything except an auxiliary of armies in the role of controlling comunications across water. A boat is one of the most vulnerable objects known for aircraft attack." Thereupon he sets forth in detail the various means by which aircraft can destroy naval vessels with ease. Even the value of airplane carriers, he contends, "largely mythical." "These," he adds, "are some of the reasons why people in all countries are advocating an agreement on naval disarmament."

After discussing the air power of the various great nations, the General says: "All over the world aviation is taking its place as a major activity of the governments, organized in each into a department by itself, which is on an equal basis with any other government department, and with a minister or Cabinet member at its head. In all these countries it is more popular than the old army or navy service. The only great country in which this condition does not exist is the United States. Here the air activities are distributed between the War Department, Navy, Commerce, Treasury and Postoffice departments and other organizations, political or financial, that want to use aviation as a football. It is a disgraceful condition to contemplate. America should lead the world in the air, and very easily can under an intelligent and educated leadership; but nothing can be hoped for until a Department of Aviation is established."

ONE WOMAN'S WAR. Anonymous. (Macaulay, New York City. $2.50.)

Another diary of another wild woman on the rampage among the doughboys "over there." A very "civilized" book with lots of "living" in it.

* * *

THE BRIDGE. By Hart Crane. (Horace Liveright, New York City. $2.50.)

Hart Crane is the author of "White Buildings," a volume of verse which appeared four years ago. The present work, also verse, seems to represent a tremendous effort to be vatic and profound and titanically impressive at all costs. It is the sort of thing that readily imposes upon a certain type of distinctly urban mentality with no conception of fundamental human values. When the urge to "write poetry" reaches this stage it is more vanity and pretense than anything else, and the product is no more vital than any other form of attitudinizing.

* * *

FLASH D 13. By Victor K. Kaledin. (Coward McCann, New York. $2.50.)

The author, a member of a powerful Cossack family, was an agent of the Russian secret service prior to the Revolution of 1917, and here he has set forth the adventures that befell him while acting in that capacity. Aside from its interest as a thriller, the book (if true, as it well may be) should be of value for its revelation of the crimes and follies of European officialdom before the World War.

* * *

DON'T CALL IT LOVE. By Inez Sabastian. (Macaulay, New York City.)

The story of an American girl who set her heart upon capturing a millionaire and breaking into smart society. The scene shifts from New York to the Bahamas, to Paris. The author is a newspaper woman, apparently well acquainted with the stratum of society under consideration. She is convinced that the much lauded new generation of girls, far from being more idealistic than the old, has become far more mercenary and that there are less genuine love marriages now than formerly.

* * *

THE MATERIALS OF LIFE. By T. R. Parsons. (W. W. Nortom & Co., New York City. $3.00.)

This is said to be the first popular presentation of the science of biochemistry, that is, the chemistry of the life process, especially as it relates to human beings. Technical terms are used as little as possible and when used are carefully explained. The author's intention was to put at the service of the general public for practical use in everyday living what biochemists have learned about the human body and its welfare.

Books of All Publishers
New Location
310 N. 8th St.
Between Olive & Locust
Doubleday, Doran Book Shop

FUNERAL OF MRS. HAGERMAN

Wife of Former St. Louis Collector Succumbs in Washington.

Special to the Post-Dispatch.

WASHINGTON, May 16.—Funeral services for Mrs. Myrtle Buckley Hagerman, wife of James Hagerman Jr., former City Collector of St. Louis, will be held from her residence here tomorrow afternoon. Burial will be in Rock Creek Cemetery here.

Mrs. Hagerman, who was 50 years old, died at a hospital yesterday following an operation Sunday. With her husband, an attorney, she moved here in 1918. Surviving also are three daughters, Mrs. Fred T. H. Siddons, Mrs. Charles Connor and Miss Jamie Hagerman, all of Washington.

PRIZE PLAYER HOME



—Sid Whiting photo.

MISS ALICE GRAY GALLEHER,

WHO has returned from New York, where she participated in the National Little Theater Tournament. She was a member of the cast of a prize-winning play, "Eyes," produced by the Morse Players. Miss Galleher lives at 5455 Delmar boulevard.

MISS JULIA WELLS TO WED W. T. TERRY

Engagement Announced by Her Mother at Tea — Wedding in October.

THE betrothal of Miss Julia Wells, daughter of Mr. and Mrs. Erastus Wells, 53 Kingsbury place, to Whitelaw T. Terry, son of Mr. and Mrs. Albert T. Terry, 5231 Westminster place, was announced late this afternoon at an informal tea given by Mrs. Wells at their home. The social prominence of both Miss Wells and her fiance makes their engagement of unusual interest.

She is the granddaughter of former Mayor Rolla Wells. She was presented to society several seasons ago and served as first special maid of honor at the Veiled Prophet ball and later was made a member of the Junior League. She was graduated from Mary Institute and spent some time in European travel.

Mr. Terry, a graduate of Cornell, is a member of the St. Louis Country Club.

Mrs. John F. Shepley and Mrs. David Calhoun are sisters of Mr. Terry.

The wedding will take place in October.

Steamship Movements.

By the Associated Press.

Arrived.

Southampton, May 15, New York from New York.

Sailed.

Bordeaux, May 14, La Bourdonnais for New York.

Southampton, May 15, President Roosevelt for New York.

New York, May 15, Scythia for Liverpool.

New York, May 15, Stuttgart for Bremen.

New York, May 15, American Shipper for London; Ile de France for Havre; Majestic for Southampton.

SOCIAL ACTIVITIES

MISS ELIZABETH PORTER STOCKING, daughter of the Rev. Dr. and Mrs. Jay T. Stocking, 13 Windermere place, whose engagement to James Penfield Wilson, son of Mr. and Mrs. A. O. Wilson, 14 Windermere place, was announced recently, was the guest of honor today at a luncheon given by Mr. Wilson's sister, Mrs. Victor Weir, 6301 South Rosebury drive, at Shields' Manor. Twelve guests were seated at the table which was decorated with garden flowers. Bridge followed the luncheon.

Mrs. Joseph W. Bailey Jr., of Dallas, Tex., and her son, are visiting Mrs. Bailey's mother, Mrs. Robert D. Lewis, 52 Westmoreland place.

Informal parties in honor of Mr. and Mrs. Robert Baldwin Orthwein, whose marriage took place recently are continuing. Next week Miss Janet Orthwein, daughter of Mrs. Frederick C. Orthwein, 15 Portland place, will give a luncheon for the bride, the exact date to be announced later. The pair are making their home with Mr. Orthwein's parents, Mr. and Mrs. William R. Orthwein, 11 Beverly place.

Mrs. Edward F. Pettis, mother of the bride, and Mr. Pettis, returned yesterday to their home in Omaha, after a visit here to attend the Orthwein tea last Sunday. Mrs. Robert Burkley, twin sister of the bride, who was visiting at the home of Mr. and Mrs. Edward Magnus, has also returned, as have Mr. and Mrs. Carl Lewis and Mr. and Mrs. Lewis Clark, who were the guests of Mr. and Mrs. Briggs A. Hoffman.

Mrs. William H. Keech of Hotel Chase and Mrs. Sears Lehman, 239 Westgate avenue, and Mrs. Lehman's youngest son, Frederick, will sail on the Homeric July 3 from New York for a summer in the British Isles. They will return to St. Louis in early autumn.

Miss Betty Willson Niles, daughter of Mrs. Francis H. Niles, 594 Lake avenue, who is the guest of her cousin, Mrs. C. Bruce Head, and Mr. Head, at their country place, Waldeck, Louisville, Ky., is being much entertained during her visit. Sunday afternoon she was complimented at a tea given by Mrs. Head, among the guests being Mr. and Mrs. John McTeer Jr., the latter formerly Miss Kathleen Ryan of St. Louis, and Miss Katherine Abbott, who has frequently visited here as the guest of her cousin, Miss Isabelle Kirkpatrick, daughter of Mr. and Mrs. H. C. Kirkpatrick, 7532 Parkdale avenue. Miss Niles was guest of honor at a jug band dance at the Pendennis Club Tuesday evening, and she will be a guest at a luncheon and box party which Mr. and Mrs. Head will give at the Kentucky Derby tomorrow.

Mrs. Edmund Williams of Pine Bluff, Ark., and her small daughter, are visiting her mother, Mrs. Warren Ittner, 5141 Waterman avenue. Mrs. Williams was, before her marriage, Miss Nancy Ittner.

Mrs. Ruben H. Taylor, 4416 Westminster place, will have visiting her next week Miss Adele Fountain, daughter of Gen. and Mrs. F. W. Fountain of Overbrook, Pa. Gen. Fountain was stationed in St. Louis, where he had charge of the Jefferson Guards during the World's Fair. Miss Fountain will remain in St. Louis a week or 10 days.

Miss Elizabeth Dyer, daughter of Mr and Mrs. John Thomas Dyer of the St. Regis Apartments, whose marriage to Theodore Carroll McCall, son of Mr. and Mrs. Warner S. McCall, 5145 Lindell boulevard, will take place Saturday, May 31, was guest of honor today at a luncheon given by Mrs. Marcus M. Chapman at her home, 6340 Northwood avenue. Eight friends of the prospective bride were guests.

Miss Ruth Hafner, daughter of Mr. and Mrs. H. F. Hafner, 24 Windermere place, who was recently crowned May Queen at Washington University, will be hostess this afternoon at a tea at the home of her parents to the members of the senior class of Washington University. The seniors of Kappa Alpha Theta Sorority, of which Miss Hafner is president, will preside at the tea table, which will be decorated with pink and white spring flowers. Others serving will be Mrs. T. R. Whittier, Miss Eleanor Hencken and Miss Betty Harvey. The hostess will be assisted in receiving by her mother and her sister, Miss Julia Hafner. One hundred and twenty-five guests have been invited.

Mrs. Robert John Obernier, 6306 Clayton road, will entertain at a bridge luncheon in honor of Mrs. William G. Hild at the home of her grandmother, Mrs. J. T. Bradley of University City, today. Mrs. Hild, before her marriage, April 5, was Miss Martha Stroh, daughter of Mr. and Mrs. J. E. Stroh, 207 Westgate avenue. Sixteen guests will be present.

Washington University chapter of Mortar Board will give a benefit bridge party at 2 p. m. tomorrow at the home of Chancellor and Mrs. George Reeves Throop, 6510 Ellenwood avenue. Mortar Board is the national women's senior honorary society.

Patronnesses include Mrs. Throop, Dean Elizabeth Williamson, Mrs. Albert H. Sharpe, Mrs. Newton R. Wilson, Mrs. John T. Davis, Mrs. Tyrell Williams, Mrs. Edward Mallinckrodt, Mrs. Titian Stupp, Miss Lillian Stupp, Miss Lillian Galway, Mrs. Fred Hammond, Mrs. Isidor Loeb, Mrs. Eugene Tavenner, Miss Claribel Wheeler, Mrs. William W. Burke, Mrs. F. W. A. Vesper, Mrs. Harry L. Baur, Mrs H F Hafner, Mrs. William C. Kammerer, Mrs. J. S Malone, Mrs John J. Weller and Mrs. Frank A. Wickenhauser.

The active members of Mortar Board are: Miss Jane Baur, Miss Ruth Hafner, Miss Gladys Kammerer, Miss Louise Malone, Miss Wilda Van Gieson, Miss Claire Weller and Miss Mary I. Wickenhauser.

Miss Grace Evans, 4959 Rosalie avenue, accompanied a party of friends to the Derby, departing Thursday by motor for Louisville.

The Loretto Alumnae of St. Louis is sponsoring a luncheon and bridge party at Dorr & Zeller's at 1:30 o'clock tomorrow afternoon. Miss Marie J. Murnane is in charge of arrangements.

Mrs. Theodore Werle of Detroit, formerly Miss Hildegarde Merkle, is the guest of her parents, Mr. and Mrs. William Samuel Merkle, 2601 Louisiana avenue.

9 MORE AMERICAN WOMEN PRESENTED AT BUCKINGHAM

Mrs. Clark Howell of Atlanta, Ga., an Outstanding Figure in Group.

By the Associated Press.

LONDON, May 16.—In the royal pomp and pageantry of London's second court of the season, nine American women curtseyed last night to King George and Queen Mary. The American women, seven of whom were matrons, were part of a bevy of 400 court debutantes.

Buckingham Palace for the second successive evening presented a scene of splendid color and sumptuousness. Queen Mary chose a gown of heavy silver chiffon lame for the occasion, with an overdress of pale peach chiffon, embroidered with pearl silver. Her train was of peach and silver brocade. High on her head gleamed a tiara of pearls and diamonds. On her breast shone the Order of the Garter and other jeweled orders.

King George was clad in the scarlet of Colonel-in-Chief of the famous Coldstream Guards.

Among the American women presented, Mrs. Clark Howell of Atlanta, Ga., was an outstanding figure. She wore a pink moire gown, delicately embroidered with rhinestones, with a graceful circular skirt of uneven hemline. Her train, also of moire, was lined with silver cloth. She carried a pink and silver feather fan.

Miss Carley Robinson of Louisville, Ky., wore a white romain crepe gown designed on classic lines and had a train of turquoise blue velvet.

The other American women presented were: Mrs. Louis Burguiere of California, Mrs. Hoke Smith of Georgia, Mrs. John K. Davis of Ohio, Miss Doris Duke of Durham, N. C., Mrs. Robert Appleton of New York, Mrs. Robert P. Scripps of Ridgefield, Conn., and Mrs. David C. Hanbrahan.

$400,000 TO BIBLE SOCIETY

By the Associated Press.

TIPTON, Ia., May 16.—The $400,000 estate of Mrs. Mary Wickham, eccentric widow, who through a vow remained in bed for 40 years before her death, April 3, has been willed to the Watch Tower Bible and Tract Society of Brooklyn, with instructions that the money be used to "proclaim the message of our Lord's kingdom."

MAKES YALE HONOR SOCIETY

Ethan A. Hitchcock, St. Louis, Elected to Scroll and Key.

Special to the Post-Dispatch.

NEW HAVEN, Conn., May 16.—Ethan Allen Hitchcock, St. Louis, a junior at Yale, was elected to Scroll and Key, one of Yale's four senior societies, at Tap-day ceremonies here yesterday.

He is the son of Mr. and Mrs. George C. Hitchcock, 5363 Waterman avenue, and a graduate of St. Louis Country Day School.

SPRING FLOWER SHOW OPENS FOR THREE DAYS

St. Louis Horticultural Society Displays in Famous-Barr Exhibition Room.

In a profusion of color and perfume and with a group of contestants whose exhibits and knowledge of floriculture belie their classification as amateur growers, the second annual spring flower show of the St. Louis Horticultural Society opened yesterday afternoon, in the exhibition room of the Famous-Barr Co. store. It will continue through today and tomorrow.

Hundreds of peonies, red, pink and white, and iris, pricipally the German iris, in shades of purple and blue and white, occupy the principal space in the amateur show itself. Huge silken Oriental popples, with stems the length of an arm and as big around as a lead pencil, contrast with small bowls of pansies in which each blossom seems to have been set with surgical instruments. There are spikes of drooping foxglove, African and shasta daisies, feathery Japanese iris, small Spanish and Siberian iris, one exhibit of scarlet Bougainvillea, covered with paper-like bracts, and wistaria, peculiarly out of place with the supporting elegance of a trellis.

The prevailing odor of the show is that of peonies, which are by far the most numerous flowers there, even as pink and varying shades into red are the principal color tones.

A Hydrangea Garden.

Especially striking is the exhibit of Camille de Wever's French hydrangeas in the center of the room, a miniature garden with 200 or more potted pink flowers built around a center of glossy-leaved shrubs and evergreens. The production of so many pink flowers is the more exceptional, when a slight change in chemical content of the soil makes the flowers blue.

More than 50 varieties of flowers are blended in the exhibit of the Wilbur Nursery Co., at one end of the room. The Kruse Floral Co. has a garden window display of ferns, geraniums, and gladioluses; Goswin H. Gerner, landscape gardener, a rock garden with radiance roses, shasta daisies, gaillardia, and Boston ivy; Shaw's Garden, a large display of hydrangeas, cornflowers, lupine and daisies. Both the exhibit of the Palmer Seed Co. and the display of L. Baumann contain the viola cornuta, or "Jersey gem" violet, a large, new purple variety. The Missouri Dahlia Farms, a large exhibitor at the fall shows, has an arrangement of gaillardia and roses. Peat-moss, saturated with water, is used to keep the flowers growing in their natural state.

Awards to Amateurs.

Awards to amateur winners yesterday included silver trophies to Mrs. E. H. Thurston for the best dining room arrangement of flowers; Mrs. S. W. Fordyce, best living room arrangement; Mrs. H. T. Scipper, luncheon table exhibit; J. Bates Goerner, display of mixed peonies; Mrs. F. W. A. Vesper, window box; Mrs. E. B. Conant, collection of peonies; Mrs. Morton J. May, delphinium, and Mrs. Fordyce, collection of Oriental poppies.

Winners in the peony class were Mrs. E. H. Angert, J. Bates Goerner, Mrs. E. B. Conant and E. F. Nolte. Those who received blue ribbons for iris were Mrs. I. A. Stevens, Mrs. O. K. Bovard, George and Margaret Smith, Mrs. F. Z. Salomon and Mrs. H. M. Bixby.

Prizes for other flowers cut in bloom, in a general class of annuals and perennials, went to Mrs. Morton J. May, Mrs. E. H. Angert, Mrs. F. Z. Salomon, Mrs. C. M. Rice, Miss Bernice Nulsen, Mrs. A. J. Rodgers, Miss Lily Buder, George and Margaret Smith, Mary Broderick, Pauline Lusthandt, Fannie C. Barnhardt, Helen Schleuter, Mrs. W. C. Gadsby, Mrs. A. W. Shapleigh, Mrs. J. F. Williams, Miss Ida Ruffer, J. Bates Goerner, R. E. Dewey, Mrs. William Schumann and William Weber.

A special merit prize was awarded to John Henneman, 19 years old, whose model miniature garden, requiring two years to build, was a center of attention in the show.

New York Day by Day

By O. O. McIntyre

NEW YORK, May 16.

THOUGHTS while strolling: Who remembers when women had secret pockets in their skirts? And gates closed automatically by buckets of rocks tied to chains? Chief Long Lance, author, man-about-town and monocle wearer. Midgets usually puff big cigars.

Floyd Gibbons, a Washington, D. C., boy, who made good in the city. Italians who wear bright orange ties and yellow topped shoes. Wops, my dear! Pauline Lord and her husband Obie Winters. Elizabeth Peacock, the interior decorator. And a swell name for one. What happened to near-beer jokes?

Those haughty, stiff-necked doormen who will talk about their children at the slightest excuse. Carolyn Wells, a best selling mystery writer from Rahway, N. J. Edward Bernays, the "public relations counsel" and nephew of Freud. The vegetable odors around a public market.

A two-cent dance hall. Preston Sturgis, who authored "Strictly Dishonorable." And Brock Pemberton who produced it. Restaurants featuring free lessons by bridge experts. Helen Kane and Winnie Lightner are slim again. Never see anyone pale over receipt of a telegram anymore.

Phillip Merrivale's chin. A "Shave Shoppe." Lucien Boomer, the hotel man. A gentleman gives a sudden start, looks at his watch and sets off on a run. Somewhere a wife is tapping her foot. Joseph Hergesheimer idling before an antique window. Those flashily dressed women so conscious of beauty and sex.

The steady stream at the postal money order windows—sending money back home. Penrhyn Stanlaws could easily pose for a collar ad. So could Aubrey Eads. Banners proclaim an oyster eating contest. And even the thought makes me squeamish. The Odd Shoppe.

A window of drowsy puppies with noses buried in paws. William Hodge is white-haired. A flapper gives a taxi driver a light from her patented lighter—and skips the gutter into a speakeasy.

A NEAT description overheard at a lunch table: "He is a motion picture director making his first picture, so you can imagine what he's like.

ON SATURDAY in New York it is a custom for important men of affairs to take their sons to lunch at some popular restaurant. It is about the only time they are able to bestow the parental touch. Youth no longer buries a toe in the carpet, fumbles with hands or turns red to the ears in presence of elders. Neither is there annoying brashness. The modern boy is more self-possessed than the young man of 25 was 20 years ago.

WHEN I was 16 and mostly knuckles, teeth and ears, it was a high adventure to drive to town at sun-up in the spring wagon. In the office of a business man the other day, his 15-year-old son entered, shook hands warmly and after a little small talk, departed with: "Take care of yourself, Dad." He was sailing that midnight alone to London to join his mother. He might have been going to New Rochelle for the week-end.

ON THE other hand, nothing is so exasperating as those "wonder kiddies" on stage and screen. Their amazing sang froid itches up the smacking hand.

FIFTH avenue is one of the blase boulevards of the world, yet a fluffy kitten in a joyous frolic with itself in a window mirror near Fiftieth street this morning brought the entire block to a dead halt.

BUT the biggest giggle was inspired by a portly matron who barged into the gathering and lifting a lorgnette inquired: "Whatever is askew?" The dear dowager seemed perturbed—fearfully.

THE first Mrs. Sinclair Lewis, since her divorce, has turned to writing and has appeared prominently in many magazines under her pen name, Grace Hegger Lewis.

"IF IT would not extend your hatband," writes a lady from a Washington, D. C., private school, "we could tell you about a fine compliment paid you in a class here."

Please do. I'm a sucker for trade lasts.

(Copyright, 1930).

Rivers' Stages at Other Cities.

Cincinnati, 12.0 feet, a rise of 0.1; Louisville, 8.6 feet, a rise of 2.8; Cairo, 21.1 feet, no change; Memphis, 13.8 feet, a rise of 1.1; Vicksburg, 26.2 feet, a rise of 1.0; New Orleans, 5.6 feet, a rise of 0.4.



In the Jaccard Manner

Gay Feminine Bags

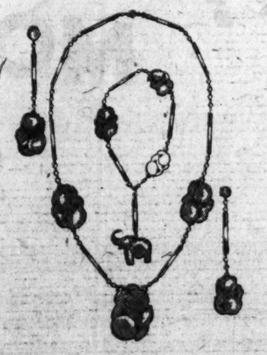
for dainty afternoon and evening frocks. Imported pearl designs, on baguette frames. Decidedly smart for graduation—in their white, coral, green and blue colorings — and for the bridesmaid, too.

Regular $10 to $17.50 Values
$5

Real Stone Necklaces

so smart and so typical of Jaccard's values you would never guess their very low price. Jade, amethyst and rose quartz. Earrings to match are mounted on green and white enameled links—and bracelets of the smart new "bangle" style.

Each Piece
$3



IT COSTS NO MORE TO BE DISCRIMINATING

Jaccard's
Ninth and Locust

BUSY BEE CANDIES

TOURIST BOXES

Attractive metal containers filled with finest Candies, Tea Cakes, and Salted Nuts. Various sizes.

SATURDAY'S
Sunday Candy Special

Vanilla Pecan Centuries...Persian Caramels and Assorted Chocolates. Packed together in

1-lb. Box 50c — 2-lb. Box $1.00

Fresh from the Busy Bee Ovens

Large Pound Cake, Special	90c
Lord Baltimore Layer Cake (round) Special	60c
Caramel Rolls, Special, the pan	25c
Large Sandwich Buns, the dozen	30c
Supreme Stollen	40c
Potato Chips, the pound	60c
Assorted Tea Cakes, Ready packed, the pound	80c

417 N. 7th · · 6th & Olive · · 910 Olive

No Candies Like Busy Bee Candies

Swope $10 Shoes

Of foremost quality, splendid fit and in a great variety of styles for all occasions—streets, sports, afternoon.

Beige Kid Open Shank Summer Sandal with contrasting trim.....$10



White Buck Pump, Tan or Black Wing Tip and Trim.....$10



Blue or Green Linen Sandal, striking embroidered vamp.....$10



SWOPE SHOE CO.
OLIVE AT 10TH ST.

C. U. Becker, Politician, Writer and Fisherman

Continued From Page One.

Rev. John Fugel, publisher of a small paper in Maries County, on several occasions formally offered to do the printing for a fraction of the sum paid by Becker to another newspaper publisher in the county, but Becker refused to give it to him. Fugel brought a court action, but the court upheld Becker's discretionary power in the matter.

In some counties where Becker had more than one newspaper supporter the printing has gone to two or more papers, but they have been compelled to split the payment, the law authorizing the payment to only one paper in a county. In counties where there are no Republican newspapers, Becker has gained Democratic friends by his selection of a paper.

This has meant that in almost every county in the State Becker has one newspaper which will publish any matter he sends to it, and that there may be no doubt about Becker publicity going out he maintains a press bureau in his office.

Using Auto License Bureau.

In addition to his available free rural newspaper space for personal publicity purposes during campaigns, Becker has taken advantage of such other avenues as presented themselves, notably the list of automobile owners in the State. Approximately 700,000 automobiles are licensed in Missouri each year, and each of the owners receives from the Secretary of State a receipt for the license fee he has paid. When Becker was a candidate in 1928 he enclosed with this receipt two or three of his campaign cards. He was thus able to get his cards into the hands of nearly 700,000 persons without expense for postage or distribution, a method which would cost any other candidate approximately $10,000 for postage alone. But Becker was able to enclose them in State-paid-for envelopes stamped with State-paid-for stamps. His explanation was that the postage was no greater than if the cards had not been enclosed.

Placing Auto License Funds.

Becker's system of handling the funds received from automobile licenses, and his personal business relations with some banks in which he has deposited the license funds attracted some attention several years ago. The general funds of the State are deposited in banks officially selected by the State Fund Commission after bids for interest are received, the Commission letting the funds to the banks making the highest bids and which deposit as security for them bonds which are approved. The funds derived from the sale of automobile licenses, certificates of ownership and chauffeurs' licenses amount to approximately $8,000,000 a year.

Becker established the practice several years ago of selecting his own depositories for automobile funds, leaving them in these banks for from a few weeks to several months before he turned them over to the State Treasurer. He collected a maximum of 2 per cent interest, though the State Treasurer received more than 3 per cent.

This practice did not attract attention until some of the banks holding the funds were closed. The Citizens' Security Bank of Englewood, which closed Aug. 7, 1926, had on deposit $25,013 placed in it by Becker. The Federal Trust Co. of Kansas City, which closed Nov. 12, 1926, had $12.50 and owed the State $1553 in interest, the amount of the deposit having been reduced from about $300,000 since earlier in the year. The Page Bank in St. Louis County had $45,579 of automobile funds when it closed May 7, 1927, and there was approximately $60,000 of such funds in the Farmers Trust Co. of Maryville when it closed April 8 of this year.

In the liquidation of these banks the money has been paid to the State, with the exception of the Maryville bank, which has not yet been liquidated. The Supreme Court held that such deposits were in the nature of trust funds and were to be paid ahead of the claims of other depositors.

"Illegally Deposited" Court Rules.

In the Page bank case the Court held that the funds were "illegally deposited" by Becker, as he had no authority under the law to make the deposits, the law requiring that such funds by promptly transmitted to the State Treasurer, where they would have drawn the higher rate of interest. Becker promptly fixed that at the 1927 session of the Legislature, obtaining the passage of an act authorizing him to deposit the funds in banks in towns in which he had branch offices until the registration records were completed.

It was disclosed in the Englewood Bank and Federal Trust Co. transactions that Becker had had indirect personal dealings at the time he was depositing the State funds. At that time Becker was president of the Missouri Press Publishing Co. of Excelsior Springs, Mo., which published the Missouri State Journal, a weekly paper of ambitious prospects but short life, designed to be a State-wide Republican propaganda medium. Soon after its organization it got into a bad way financially and needed to borrow money. When the Englewood Bank closed it was found it held notes of several individuals connected with Becker in the management of the publishing company. One of these borrowers, Ernest D. Wilson, had a note for $7500. He said at the time that he obtained the money for the publishing company after Becker had agreed that he would maintain a deposit of automobile funds of at least $10,000 regularly in the bank. Becker denied the truth of this statement, asserting that he had entered into no agreement.

Sued on Notes.

Among the notes in the Federal Trust Co. was one of the Missouri Press Publishing Co., for $18,840. It was signed by Becker as president of the company, and indorsed by Becker personally and by George T. McKenney, secretary of the company. The State Finance Commissioner more than a year ago filed a suit on this note in the Circuit Court of Jackson County, naming as defendants Becker, McKenney and the Publishing Co. The court, being behind with its docket, has not reached the case.

One of Becker's business connections is with the Pioneer Automobile Service Co., of which he is a director. For many years it had been the custom of the Automobile Club of Missouri to obtain licenses for its members, an arrangement permitting that service having been made with Becker. However, after Becker appeared as a director of the Pioneer, operated for profit, he withdrew the privilege from the Automobile Club and established branch license offices in the Pioneer's headquarters in St. Louis and Kansas City.

Mixing Business With Politics.

The Pioneer sells two-year membership sfor $29.50, and every automobile owner is a prospect." There have been statements by numerous persons that when they appeared at the Pioneer offices to obtain automobile licenses they were set upon by high-pressure salesmen who attempted to sell them memberships in the Pioneer, which in addition to promising road service, promised discount on gasoline, accessories and repairs, and which sold a type of automobile and liability insurance. In the Pioneer articles of incorporation Becker is shown to be the holder of 25 shares of its stock.

The Young Bros. crash was the latest to draw public attention to Becker. In connection with it there were disclosures that the Better Business Bureau of St. Louis had filed with Blue Sky Commissioner Stockard complaints against the brokerage house long before it failed, and had made repeated unsuccessful attempts to have the Secretary of State, under whose jurisdiction the Blue Sky Department is operated, revoke its license. Correspondence between Becker and W. H. Young, one of the partners, showing that Young had contributed $500 to Becker's campaign fund and that Becker had expressed appreciation for the gift, came to light. There were letters showing that Young Bros. had retained Attorney-General Shartel, a fellow official with Becker, to represent them, and had paid him $3000, the correspondence revealing a close connection between the Youngs and officials in Jefferson City.

As a result of these disclosures Gov. Caulfield called upon Becker for a complete statement of the State Department's connection with the Young case.

With the exception of Becker's activities in the Young Bros. case and with the Pioneer Automobile Service Co., virtually all of the high lights of his career received public attention before his last election.

Until the Young Bros.' crash there was considerable talk of Becker for Governor in 1932, and informed politicians looked upon him as probably the strongest contender. Since then, however, the governorship talk has subsided.

Auto Manufacturer Hurt in Crash.

By the Associated Press.

SPRINGFIELD, O., May 16.—H. H. Franklin of Syracuse, N. Y., president of the Franklin Motor Car Co., suffered fractures of his jaw and nose in an automobile accident near South Charleston yesterday. He was taken to a Columbus hospital. Franklin's automobile collided with another machine occupied by three Cleveland men who declined to give their names.

PROPOSES DIVIDING TEXAS INTO 5 STATES

Garner, Urging Plan, Cites Annexation Resolution Giving State Right.

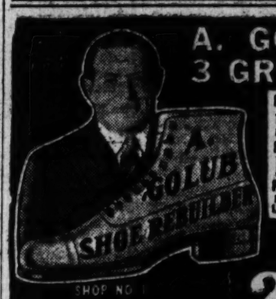
Post-Dispatch Bureau,
201-205 Kellogg Building.

WASHINGTON, May 16.—Partition of Texas into five separate states was seriously advocated in a statement placed in the Congressional Record yesterday by Congressman John N. Garner of Texas, Democratic floor leader in the House. He declared that such a division could be accomplished by a mere act of the Texas Legislature, under the terms of the joint congressional resolution by which Texas was admitted to the Union in 1845.

His plea for the division was based on the following contentions: That it would give the Southwest increased representation in the national Government, especially in the Senate; that it would tend to improve local government, and that the area, population and divergent interests of Texas demand it.

Garner's novel suggestion was a distinct surprise to Washington. It was obvious that few officials were familiar with the peculiar terms on which Texas was admitted to the Union. The joint resolution for the annexation of Texas, originally an independent republic, provided that: "New states if convenient; i. e., not exceeding four in number, in addition to the said State of Texas, and having sufficient population, may hereafter, by consent of said state, be formed out of the territory thereof, which shall be entitled to admission under the provisions of the Federal Constitution."

On that subject the Federal Constitution provides that: "No new states shall be formed or erected within the jurisdiction of any other states . . . without the consent of the Legislature of the state concerned, as well as of Congress." Garner contends that in the case of Texas Congress gave its consent in the resolution of annexation, and that the consent of the Texas Legislation is all that is required to carry out such a division.



A. GOLUB OFFERS 3 GREAT SPECIALS

PARCO RUBBER HEELS ATTACHED—Regular 50c quality—pair 29c

HALF SOLES—Regular $1.25 Best White Oak Leather, also Parco $1.25 soles—pair 75c

FULL SOLES—With Heels, Parco or Best White Oak Leather. Reg. $2.50 qual., pr. $2.00

NEW YORK SHOE REPAIR SHOPS

SHOP NO. 1 Broadway and Market The Big Shop of Quality

2 SHOPS

SHOP NO. 2 415 N. Broadway Opposite Norpark

SHOES DYED ANY COLOR Dull or Gloss Finish—Bring Sample. FREE Book of Ten Shines Given with Every Purchase



Extended Terms on Glasses Service Second to None

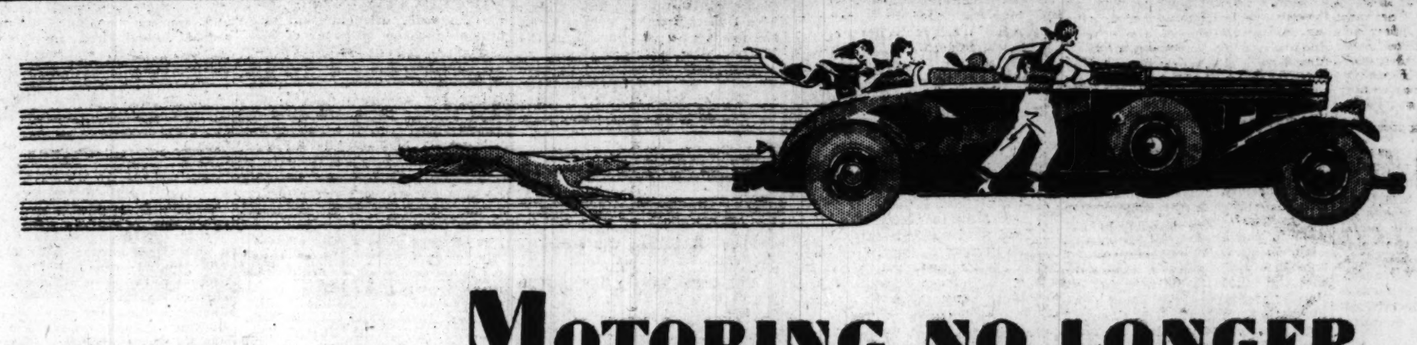
Here you will find skilled, registered optometrists of proven skill and ability, who will examine your eyes SCIENTIFICALLY and tell you the truth about them

ABSOLUTELY—

$7.50 SINGLE VISION LENSES ZYLO FRAME; CASE; SPECIAL THIS WEEK

50c Down Without Charge or Obligation 50c Week

St. Louis' Greatest Credit Jewelers ARONBERG'S 6th and St. Charles



MOTORING NO LONGER REQUIRES *"costumes"*

The linen duster, goggles and the motoring veil went out of fashion when people stopped thinking of the automobile as "the horseless carriage." Nowadays, nobody puts on special apparel for a Sunday drive. ¶ And Shell Motor Oil has helped make motoring a matter-of-fact necessity. As the automobile developed, Shell has regularly anticipated lubrication requirements. Always a step ahead, it is ready now for the models which will be announced next year. ¶ That is why owners of all kinds of cars are turning to Shell Motor Oil in ever increasing numbers for the protection they know their engines must have. All the world knows that if the Shell organization cannot make a quality lubricant, no organization can. Have you tried it?

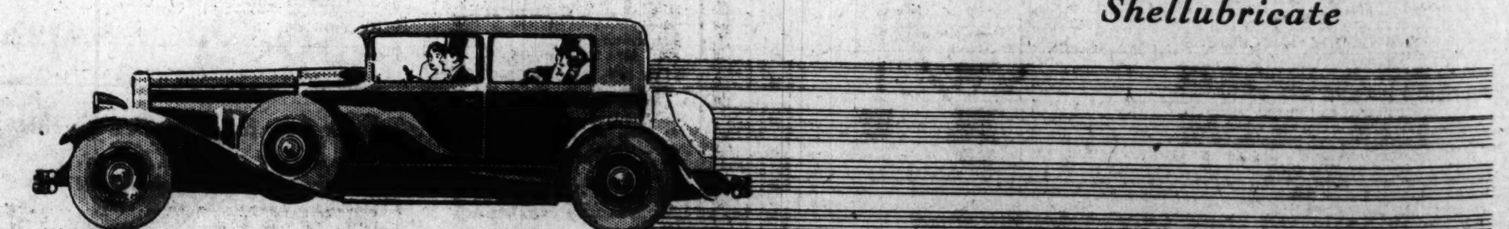
STOP AT THE SIGN OF THE SHELL . . . *Millions do*

WHY BE SATISFIED WITH LESS THAN *1930 lubrication?*

SHELL MOTOR OIL

THE SIGN OF THE SHELL IS ON THE AIR
Every Monday Night, 8:30 Central Time

Be up-to-date, Shellubricate



©S.P.C.,1930

SHELL PETROLEUM CORPORATION

The Only Can That Hangs Up!



"Standard" HANGING Garbage Can

Hangs on ash-pit, porch, wall or fence . . . out of the way of animals and vermin. Endorsed by Health Authorities. No stooping. Hot dipped galvanized . . . corrugated . . . 4 sizes. Sold by the thousands . . . Costs no more than ordinary can and lasts longer. Complete with nails for hanging.

At Hardware and Department Stores

STANDARD STAMPING COMPANY
Mfrs. of Sheet Metal Products
2000 N. Broadway . . . St. Louis, Mo.

ADVERTISEMENT

FOUR O'CLOCK EYESTRAIN

The conditions of modern life, office-work under artificial illumination, dust-filled city air, smoking and motoring all produce inflammation and eyestrain. **Iris, America's Eyebath,** is recommended by oculists to relieve and prevent such conditions. Keep a bottle of it always in your desk. It not only contains the old reliable eye formula of boric acid, but many healing oils to soothe irritated tissues. It will give almost instant relief from "four o'clock strain." In two sizes in sterile flasks with eyecup, 50c and $1.00 at all **Walgreen Drug Stores** and at drug and department stores everywhere.

ADVERTISEMENT

RASH ON FACE Yields to Resinol

Skin Now Lovelier Than Ever

"Having always had a very fine complexion, I was quite distressed when an itching rash appeared on my face and body. I went to a skin specialist, but the treatment did not help me, so I turned to Resinol Soap and Ointment and they completely healed the trouble. Now I am a regular user of Resinol Soap and my complexion is more beautiful than ever before." (Signed)—

Pauline Miller,
118 Goodell St., Buffalo, N. Y.

At your druggist's. For free sample, write Resinol Chemical Co., Baltimore, Md.

POPULATION OF CALIFORNIA 5,500,000, GAIN OF 2,000,000

Cities of State Show Increase of 58 Per Cent; Jackson, Fla., 129,682; Bloomington, Ill., 30,833.

By the Associated Press.

SAN FRANCISCO, May 16.—Census figures reported by supervisors for cities above the 5000 rank indicate a 1930 population for California of about 5,500,000, a gain of more than 2,000,000 over 1920. The increase in cities so far reported has averaged 58.72 per cent.

Reports from 18 Northern California cities and 34 in the southern portion show a total increase of 817,293 persons in the last decade. The cities included accounted for only 39.9 per cent of the State's total population in the former census. If the rate of increase is maintained in the unreported territory, the State's 1930 population will reach or exceed the 5,500,000 mark.

Census figures just announced include the following:

Jacksonville, Fla., 129,682, increase 38,124, or 41.6 per cent.

Bloomington, Ill., 30,833, increase 2108, or 7 per cent.

Minot, N. D., 16,095, increase 5619, or 53.64 per cent.

Warren, O., 41,054, increase 14,004, or 51.7 per cent.

Pampa, Tex., 10,453, increase 9466, or 959 per cent.

IN Sterling Wheelbarrows there is a marked difference in design and performance



Handie-Baro for Home and Garden

HANDIE-BARO for homes and gardens is a light weight, small sized barrow—for easy wheeling by dad, mother or child. Yet scientifically built for great strength, long life—as a quality barrow should be—even for home use. Sterling Wheelbarrows—for industrial plants, foundries, contractors—have for years set the economic standard in—1. More loads wheeled per man per day. 2. Increased manpower, thru perfect balance. 3. Lowered maintenance, longer life with interchangeable parts. 4. Increased efficiency, through exact types for every job. 5. Prompt delivery.



DEALER NOTICE! To sell Sterling Wheelbarrows it is not necessary to carry big stocks. You can make quick pickups or have any quantity shipped from our complete local warehouse stocks. Catalog illustrating complete line mailed on request.

9 REASONS WHY You should buy Sterling Wheelbarrows

1 Sterlings are different. Type for every purpose.
2 Ten-spoke wheels, self-lubricated, steel axle.
3 Trays, one-piece, riveted, reinforced with rod.
4 Legs, heavy channel, riveted, cross braced and rigid.
5 V-shaped pressed steel tray braces.
6 Handles, maple, painted—or steel tubing.
7 Accident insurance, parts interchangeable.
8 Built for service, easy wheeling and balance.
9 Immediate shipment from large warehouse stock.

Sterling WHEELBARROWS

STERLING WHEELBARROW CO.

ST. LOUIS WAREHOUSE: 815 N. TENTH STREET

PHONE CENTRAL 7472

ADVERTISEMENT

If Weak, Tired, Nervous, Thin Build Up Body, Doctors' Way

New Yeast Plus Iron Strengthens Digestion, Appetite, Enriches Blood, Adds Weight

Combined in Pleasant, Easy-to-Take-Tablets

Doctors everywhere prescribe Yeast plus Iron for weak, thin, under-nourished, pale, run-down people; also for those who are nervous and sleepless; for those whose pale cheeks indicate poor, thin blood, or whose skin blemishes point to constipation.

Get them already combined in pleasant tablets of IRONIZED YEAST from any druggist. See how quickly they make you feel, look and act like a new person. Increase your weight.

Rich Red Blood, Good Digestion Build Weight, Health

It is not what you **eat** but what you digest that builds solid flesh and strength. Yeast increases your digestive powers. Then more of the food you eat is actually used by your body instead of so much of it being wasted.

Yeast also gives new keenness to poor appetite. But whether your appetite is good or poor, you need Yeast in order to increase digestion and gain weight and health.

Iron has been prescribed for generations by physicians to give rich red blood and strength. The newly enriched blood also performs its part in the building up process by taking more of the food you assimilate to the parts where it is needed. Thus Yeast and Iron work together to build you up. You must have BOTH to increase health, strength and flesh in the shortest possible time.

Doctors Praise Yeast and Iron

Doctors say the richest Yeast is brewers' Yeast, the kind used in malt and which makes malt so beneficial. This is the kind which is combined with Iron in IRONIZED YEAST. Far more effective, much quicker than unmedicated yeast. Here are a few extracts from reports of hundreds of leading physicians:

"Prescribe brewer's Yeast. Took it myself. It built me up. I gained 15 lbs."

"I prescribe Yeast for run-down condition, stomach disorders, skin disorders, constipation. Believe Yeast combined with Iron—IRONIZED YEAST—produces better results in most cases than Yeast alone."

"Yeast and Iron increase appetite, thereby increasing weight. Increase red blood."

"I have prescribed Yeast plus Iron with good results for increasing appetite and weight.

"IRONIZED YEAST should be a splendid combination for run-down conditions."

"Have prescribed Yeast combined with Iron. Great improvement in appetite, weight and general condition."

"My results in prescribing brewer's Yeast with Iron for loss of weight, for increasing the appetite, and as a general tonic, warrant my endorsing treatment."

Start Today to Build Up

The pleasant-tasting little IRONIZED YEAST tablets give you all the Yeast you need to build weight; all the Iron you need for rich red blood and strength.

If you are thin, weak, run-down, tired; if you are nervous or a poor sleeper; if appetite is weak and digestion poor; if you are constipated; if skin is blemished; if you have one or all of the above symptoms, get IRONIZED YEAST from your druggist today. Harmless; no gas or fullness; no "yeasty" taste.

Get It on Money-Back Guarantee

Prove without losing a penny that IRONIZED YEAST will give you the strength, health and weight you need.

We could easily offer free samples but experience has shown that the only way to get best results is from a full size treatment. So we DO BETTER. We give an absolute guarantee that this new IRONIZED YEAST will help you.

Get a full size treatment of IRONIZED YEAST from any druggist today. Take regularly as directed on bottle. If after this generous trial you are not delighted with the weight and health benefits gained, your money refunded by maker.

CHURCHILL QUOTES STIMSON IN FIGHT ON NAVAL TREATY

Former Admiralty Head Cites His Testimony to Prove Agreement Means British Inferiority at Sea.

By ARTHUR E. MANN,
A Staff Correspondent of the Post-Dispatch and New York World.

Copyright, 1930, by the Press and Pulitzer Publishing Co. (The New York World and Post-Dispatch.)

LONDON, May 16.—Secretary of State Stimson's defense before the Senate Foreign Relations Committee yesterday of the naval treaty negotiated at London was quoted in the House of Commons here yesterday by Winston Churchill, former First Lord of the Admiralty, who led the Tory attack on the treaty.

After reading from a London newspaper passages from Stimson's testimony, Churchill told the House: "Mr. Stimson said that in the battleship class the position could be turned into superiority for the United States if the United States modernized the vessels in her battle fleet. Mr. Stimson proceeded to say that the United States had secured some superiority in the eight-inch class of cruisers and had been successful in reducing British superiority in the six-inch gun class."

There appears every evidence that Parliament will ratify the pact. Former Premier David Lloyd George announced that the Liberals will support the treaty. Some opposition from Left Wing Laborites is anticipated, but will not be strong enough, it is anticipated, to block ratification.

MacDonald's Defense of Pact.

Debate was started by Prime Minister MacDonald in a long speech explaining and defending the treaty.

"I tell the House quite candidly," MacDonald said, "that if it had been necessary to increase the size of our fleet in order to get an agreement which would have ended competition it would be economy and wisdom for the time being to increase the size of the fleet rather than lose the opportunity of getting a certain standard set on which further negotiations could have been pursued. To halt that competition in building was worth a great sacrifice.

"We have succeeded as regards three Powers at any rate, in halting competition and we have also succeeded in getting from the other two Powers a declaration that they are going to consider the situation in which they find themselves with a decided and decisive determination to accommodate their building in future to the standardization that has been put in Part III of the London treaty (the section applying to Great Britain, the United States and Japan only). That is a very great achievement."

Final Word One of Compromise.

"In an international conference," MacDonald concluded, "we can fight as hard as we like but when the last word is said, it is a word of compromise and not the majestic will of one Power. There is no use magnifying what we have done nor is there any use minimizing it, but the conference has contributed something to the cause of peace."

Opening the attack for the Tories, Churchill criticized the treaty, first on the ground that it was not a natural successor to the Washington treaty, and secondly, that it was not a treaty of parity at all in the sense that Great Britain and the United States should be equal on the sea, but on the contrary, meant formal acceptance by Great Britain of definitely inferior sea power.

He created a storm of protest from Liberals and Laborites by reading the text of a confidential telegram of instruction sent by the late Lord Balfour, head of the British delegation at the Washington conference, in which Lloyd George told Balfour he must at all costs insist on no limit being placed on the number of vessels under 10,000 tons, "even at the cost of a complete rupture."

There were immediate protests from MacDonald and other Laborites and Liberals at this disclosure of what was characterized as a confidential cabinet document. Lloyd George reproached Churchill for not having consulted him in the matter.

WOMAN AERIALIST BADLY HURT

Skull Fractured When She Misses Hold on Rings.

By the Associated Press.

CIRCLEVILLE, O., May 16.—Miss Mickie King, 21 years old, Bloomington, Ill., aerial acrobat with Robbins Brothers Circus, was injured seriously during the performance here last night when she missed her hold on the aerial rings and fell from the top of the big tent. Her skull was fractured and she suffered other serious injuries. She was taken to a hospital in Zanesville.

This was her first season with the circus.

Stabbed, Doesn't Know by Whom.

Charles Seeger, 51 years old, a laborer of 2210 Chippewa street, was found at Eighteenth and Singleton street early today suffering from a stab wound of the abdomen. At City Hospital he said he had been drinking and did not know whom he had been with or where he was when wounded.

GOLDMAN BROS.



1102-08 Olive St.

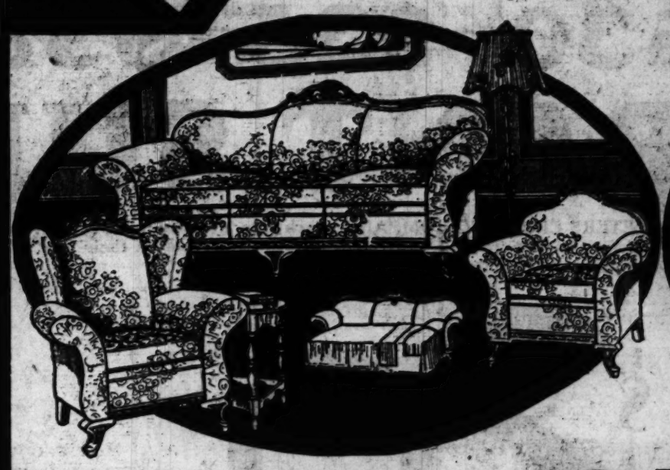
Open Nights Until 9

NO CASH DOWN

On Purchases to $150 AT GOLDMAN BROS.

Buy to $ 50 — $1.00 Weekly | Buy to $100 — $2.00 Weekly
Buy to 75 — 1.50 Weekly | Buy to 125 — 2.50 Weekly
Buy to $150—$3.00 Weekly

Any Questions Now? Phone MAin 3465
Pay No Interest Radios Excepted





Sale Sample Kroehler Bed-Davenport Suites

Sample "Kroehler" Bed-Davenport Suites, all handsomely upholstered, are being sold regardless of cost in order to make room! Values you cannot equal anywhere in St. Louis! Buy right now and have your Suite put aside for future delivery! Your choice..... $77

No Cash Down!

YOUR CHOICE $77

Sale of Sample Bedroom Suites!

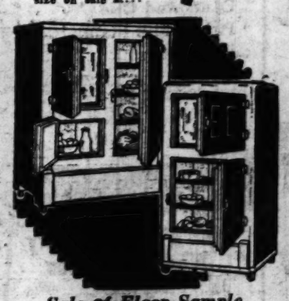
These wonderful Sample Bedroom Suites, all beautifully designed and "one-of-a-kind," have been grouped together for quick disposal at ridiculously reduced prices. Buy now even if you have your Suite put aside for future delivery. Your choice, on sale for..... $77

No Cash Down!



Two Rugs in One! Reversible, Can Be Used on Either Side!

Come in the most beautiful color shades and patterns. Extra heavy, exceedingly durable . . . just the Rug you have always wanted. In 9x12-foot size at $9.75; in the 7.6x9-foot size on sale at... $7.85



Sale of Floor Sample Refrigerators

The original price of these Refrigerators ranged from $25 to $40. These Refrigerators will be sold, without consideration of cost, at..... $13.90

No Cash Down! Dinner Set and Glassware Set Included



Singers! Whites! Sewing Machines

Demonstrator, slightly used and floor samples at very low Spring prices! See our very special values, at only..... $18.95

No Cash Down! Dinner Set Free

RCA Radios at 1/2 PRICE



COMPLETE WITH RCA TUBES ONLY $89.50

Pay $5 Down

Screen-Grid Radiola 46

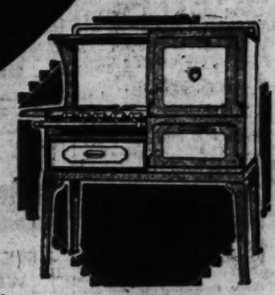
Highboy cabinet with electro-dynamic speaker; now, complete with RCA tubes $89.50

Only $5 Down

Screen-Grid Radiola Combination 47

Was $293.50; now complete with RCA tubes; special..... $129.50

Easy Terms to Suit. Installed on Your Aerial Free of Charge!



ALL-PORCELAIN Gas Range

All-porcelain enameled and equipped with large oven, broiler and drawer. All parts removable for cleaning $39.75

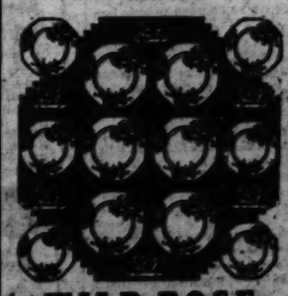
No Cash Down! Dinner Set Free



SALE OF LINO

New low prices! Choice of all the newest colors and patterns at prices lower than they have been for many a day. Square yard..... 63c

No Cash Down!



WILD ROSE DINNER SET FREE

With your purchase of $10 or over. Cash or credit.

GOLDMAN BROS.

1102-08 OLIVE ST. ST. LOUIS

KOHLER CLEARED BY JURY; JUDGE TO RULE ON OUSTER

Negative Answers Made to Questions Referring to Violation of Wisconsin Corrupt Practice Law.

EXCESSIVE PRIMARY EXPENSES CHARGED

Court Expected to Make Decision in Few Days—Prosecution to Appeal if Executive Is Upheld.

By the Associated Press.

SHEBOYGAN, Wis., May 16.—Exonerated of excessive campaign expenditures by a jury's special verdict, Gov. Walter J. Kohler today awaited the final decision in an ouster suit from Circuit Judge Gustave Gehrz.

A final decision on the charge that Kohler violated the State corrupt practices act by expending more than $4000 in his 1928 campaign will be given within a few days. The prosecution has indicated it will appeal if the final ruling sustains the Governor.

Concluding a trial that lasted 23 days, the jury last night returned negative answers to questions submitted to it under a ruling which indicated the jurors believed the Governor not guilty of the charges of entering a "corrupt bargain" with conservative Republican organizations and with his company, the Kohler Corporation, to expend more than $100,000 in behalf of his candidacy.

The jurors took but one ballot and were out about three hours. Judge Gehrz may accept the jury's answers or may rule against them and give a verdict of guilty. It is expected he will entertain motions from the State and rule upon them before giving his decision.

Basis of Questions.

The questions were based largely upon State testimony introduced to show that Kohler utilized resources of his $40,000,000 plumbing and electric manufacturing firm and that company officers acted as his direct agents to expend huge sums in his campaign. Phillip La Follette and other progressive Republican leaders charged that Kohler entertained thousands of voters at his model village, Kohler, Wis., with the intent of influencing their votes.

Kohler said he considered the verdict not only a personal vindication, but also one for the persons who nominated him and voted for him. When the jury reported, Kohler said, "I am deeply grateful to you for this verdict, clearing my reputation and the good name of my friends and family."

He shook hands with each of the jurors and then with the spectators who formed a reception line.

Governor Issues Statement.

Kohler later issued a statement in which he said it was a satisfaction to him that the "facts as to my candidacy and expenditures have been investigated and given wide publicity, enabling the people of the State to judge as to the merits of the political charges which have been continuously directed against me for almost two years."

The charges against Kohler were filed more than 15 months ago by Philip F. LaFollette and three others in the Progressive faction of the Republican Party. The Governor is a member of the rival Conservative faction.

1,251,164 BLIND IN 35 MOST CIVILIZED NATIONS OF WORLD

GENEVA, May 16.—The 35 most highly civilized countries of the world, with a combined population of a little less than a billion people, have, according to figures made public by the League of Nations, 1,251,164 recorded blind persons. These figures are contained in a report to the Child Welfare Committee by Dr. Estrid Hein of Denmark.

According to Dr. Hein's figures, Palestine and Egypt rank highest in blindness, the former with 16.6 per cent of its 900,000 population sightless, while in Egypt nearly 1.2 per cent of its 13,000,000 people are blind.

The League of Nations social section is continuing its inquiry to determine the best means for dealing with the question of rehabilitation and prevention of increase among the world's unfortunates.

Several of the world's most populous countries—India, China, Russia and Turkey—with a combined population exceeding another billion and a half are not included in the survey and their percentage of blind.

As a result of the League's investigations many countries are expected to take measures for the prevention of blindness at birth, the most recent discoveries in the medical world being placed at the disposal of the League's health section.

$1500 Taken in Bank Holdup.

By the Associated Press.

KEWANEE, Ill., May 16.—Two unmasked robbers held up Harley Famulener, cashier, and his bookkeeper, Miss Florence Johnson, at the Watuga State Bank today and escaped with $1500 in cash. They fled eastward in an automobile.

RED PLANS SEIZED IN RAIDS

By the Associated Press.

AMOY, China, May 16.—Foreign police tonight in a raid on three houses in the foreign settlement, seized documents indicating that the houses were headquarters of the Fukien Reds and probably the South China directing bureau of outlaw armies that have ravaged Fukien, Kiangsi and Kwangtung provinces for several months, looting, burning and massacring.

Among documents confiscated were Communist text books, lectures, pamphlets, posters and essays, all of Russian origin. They were being translated here into the Chinese language for distribution among the Chinese. Papers seized contained complete records and future plans of Reds in every part of Fukien province.

$75,000 Bonds Recovered.

LOS ANGELES, Cal., May 16.—Bonds valued at $75,000, identified as those stolen from the office of A. E. Brant, Chicago, broker, in March, 1929, were in the possession of the police today. Bonds worth $49,000 were recovered from a Los Angeles broker, who told police he got them from Miss Hilda White, 26 years old. The woman was arrested after 25 of the $1000 bonds were seized in her apartment.

25 Hours, Chicago to Denver.

By the Associated Press.

CHICAGO, May 16.—Reduction of 30 minutes in the Denver Limited's running time between Chicago and Denver is announced by the Burlington Railroad. The train will make the westward trip in 25 hours and the eastward run in 24 hours 45 minutes.

SATURDAY . . . 8:30 A.M. to 6:30 P.M.!

A GALA DAY in this 20th ANNIVERSARY CELEBRATION!

New Shipments have Just Arrived! New Purchases have Just Been Made! Reserve Stocks have been rushed from our Stock Rooms! To Make These Store-Wide Anniversary Values as Attractive for Saturday as on the First Day of the Sale . . . Come In! Look Around! We Want you to be Sure to see the Extraordinary Values offered in this sale of

FINE $30—$35—$38 PETERS CLOTHES TWO-PANT SUITS

. . . The Result of a Timely Purchase from the PETERS CLOTHING COMPANY (Park Ave. and Dolman St., St. Louis) who decided to discontinue the manufacture of their Fine Quality Line of Suits and sold us their Entire Stock on Hand at a Discount that Permits this Sensational Offer!



This Big Purchase of Peters Two-Pant Suits Is Added to Our Anniversary Special Saturday at.....

$20

Men! Young Men! The Big Majority of These Newest Style Two-Pant Suits are Worsteds! Those Fine Quality Shape-Retaining Worsteds! in a Big Variety of Patterns and Weaves! Skillfully Hand Tailored in both Men's and Young Men's Models and in sizes 33 to 50 chest including stouts, slims, stubs, as well as regulars . . . Remember Included at $20 are

—Suits of Fine Weave Worsted Blue Serge with Two Pair of Pants!
—Suits of Blue Shadow-Striped Worsteds with Two Pair of Pants!
—Suits of Fine Unfinished Worsteds with Two Pair of Pants!
—Suits of Pin-Striped Worsteds with Two Pair of Pants!
—Suits of Silk-and-Wool Worsteds with Two Pair of Pants!
—Suits of Novelty Weave Worsteds with Two Pair of Pants! Etc.

SOUVENIR SPECIAL
$35 TROPICAL WORSTED SUITS
$20
They're Silk Lined! With Their Shape Retaining Qualities Needled in by hand! Plenty of Young Men's Styles as well as all sizes 34 to 46 chest . . . Choice $20.

SOUVENIR SPECIAL
For Extra-Size Men!
Palm Beach THE GENUINE CLOTH
SUMMER SUITS
Genuine Palm Beach Coat and Pant Suits in the Wanted Dark Patterns . . . All Sizes up to 48 chest including Stouts and Slims . . . Choice $11

SOUVENIR SPECIAL
Young Men's Novelty Woolen Suits
$13
Hundreds of Patterns to Choose from in Smartly Tailored Cassimeres and Scotch Tweed Suits . . . Sizes 33 to 46 chest . . . Featured at $13.

SOUVENIR SPECIAL
MEN'S FINE 2-PANT WORSTED SUITS
$25
Pin Checks! Pencil Stripes! Silk and Wool Mixtures! Silk Stripes! and Many Other Novelty Weaves are included in This Big Group of Handsomely Tailored Two-Pant Worsted Suits . . . All Sizes 33 to 48 chest at $25.

SOUVENIR SPECIAL
Men's Fine Weave Blue Serge Suits
$16
Just the Kind of Suit that You'll Want for Year 'Round Wear! . . . And the Addition of a Pair of White Trousers make them Ideal for Summer Wear Too! . . . All Sizes . . . Greatly Underpriced at $16.

SOUVENIR SPECIAL
Young Men's Suits With 2 Pants
$16
Plenty of Light Patterns as well as the Newest Novelty Weaves! Smartly Fashioned Two and Three Button Models in all sizes 33 to 42 chest at $16.

Extra!
Two-Pant SUITS of
Fine Weave Blue Serge with One Pair Serge Pants and One Pair White Flannel Pants at
$20

SOUVENIR SPECIAL
BOYS' $3.95 RAINCOATS
$2.49
Choice of Plain or Printed Leatherette Fabrics as well as Double-Faced Jersey Cloth in all sizes 4 to 18 years . . . Absolutely Waterproof . . . Choice $2.49.

SOUVENIR SPECIAL
Boys' All-Wool Blue Serge Suits
$6.29
Fine Quality All-Wool Worsted Blue Serge with Rayon or Serge Linings . . . Complete with Coat, Vest and One Pair Full Lined Golf Knickers . . . Sizes 5 to 16 at $6.29.

SOUVENIR SPECIAL
MEN'S PURE THREAD SILK HOSE
35c
3 Pairs for $1
Plain Black, Gray, French Tan, Navy or White in sizes 9½ to 12 . . . Also Fancy Patterned Silk and Cotaness Mixed Hose at 35c; 3 pair for $1.

SOUVENIR SPECIAL
Men's Extra Quality Wool-Lined Ties
70c
3 for $2
Genuine $1 Values! Unusual in Pattern, Quality and Value! . . . Stripes, Figures, Diagonals, Collegiate Stripes, Etc. at 70c; 3 for $2.

SOUVENIR SPECIAL
Boys' All-Wool Cheviot Suits
$11.95
WITH TWO PAIR COLLEGIATE LONGIES! Mannishly Tailored of All-Wool Blue Cheviot in Both Plain and Herringbone Weaves . . . Sizes 12 to 18 years at $11.95.

SOUVENIR SPECIAL
SATURDAY ONLY
BOYS' SHIRTS
64c
Boys' Collar-Attached and Sport Shirts of Broadcloth and Percale! . . . All Sizes in the Lot! Worth up to $1.45 . . . On Sale Saturday Only at 64c.

SOUVENIR SPECIAL
Men's Extra Fine Worsted Pants
—Taken From Finer Quality Two-Pant Suits . . .
$5.90
Handsomely Tailored! All Kinds of Patterns! Fine French Woolens!

SOUVENIR SPECIAL
Men's Leatherette Raincoats
$2.89
Guaranteed Absolutely Waterproof! Raglan Sleeve, Topcoat Style . . . Black or Tan in sizes up to 46 at $2.89.

SOUVENIR SPECIAL
Men's $3.95 Sweaters
$2.95
Extra Good Values in Men's and Young Men's Wool and Cotton-Mixed Sweaters . . . "V" Neck in Plain Shades as well as Fancy Patterns at $2.95.

SOUVENIR SPECIAL
Boys' $10 All-Wool 2-Pant SUITS
$5.88
Cassimeres! Tweeds! Twists! in Many New Shades and Novelty Patterns . . . Two Pair Golf Knickers or Two Pair Longies or One Pair Each . . . Sizes 5 to 18 years at $5.88.

SOUVENIR SPECIAL
Juvenile Wash Suits
$1
A Wonderful Value in Cleverly Styled Wash Suits of Fine Quality Broadcloth! Linen! Solisette! Peggy Cloth! Covert Cloth! Poplin! Etc. Many Styles in sizes 2 to 10 yrs. at $1.

OPEN SATURDAY 8:30 A. M. TO 6:30 P. M.

WEIL
Northwest Corner 8th & Washington Avenue

. . . and Small Lots of
PETERS CLOTHES
$20 & $25 SUITS
$10
Young Men! They're All-Wool! And Cut in Stylish Two and Three Button Models, Too! Plenty of Light Patterns as well as medium Tans, Browns, Oxford Grays, Silver Grays, and Novelty Mixtures! . . . GOOD SUITS—Every One of Them, but Small Lots of the Less Desirable Patterns! . . . Sizes 33 to 42 chest . . . If You Want a REAL Bargain, Pick Out One of These Young Men's Suits Saturday at $10.

3 Big Lots of Men's Extra
PANTS

Men's and Young Men's Fine SUIT PATTERN PANTS . . $3.33
Taken from Fine Quality Young Men's Suits! Cut in the Newest Collegiate Models as well as Staple Styles . . . Worsteds! Cassimeres! Blue Serge! Novelty Tweeds! Etc. in Many Different Patterns . . . Choice $3.33.

Men's Extra Fine Quality SUIT PATTERN PANTS . . $4.90
Plenty of Tropical Worsteds and Gabardine Pants in the Wanted Summer Weights as well as Worsteds, Cassimeres, Velours and Novelty Tweeds in the Year 'Round Weights . . . sizes 28 to 48 waist at $4.90.

MEN'S GOOD QUALITY $2 DARK GRAY WORK PANTS $1.00
Men! Here are 1000 Pairs of Extra Well Made Work Pants that will give you 100% Service and Satisfaction!—in Serviceable Dark Gray!—In Neat Gray Striped Patterns! Full Cut! Flap Pockets! Heavy Trimmings!—in Fact a Genuine $2 Value in a Good Looking, Good Wearing Work Pants at the Anniversary Sale Price of $1 . . . Sizes 30 to 42 Waist, Too!

Now! A Sensational Sale of Fine Imported & Domestic
STRAWS



Sale Price . . $1.65

St. Louis' Greatest Value in Straw Hats! Imported Yeddos! Ventilated Yeddos! Genuine Milans! Italian Veniciole! Flat Foot Sennits! Cable Edge Sailors! Saw-Edge Sailors! Choice at $1.65.

ALL the NEW SHADES
—Tuscan Tan
—Sand Tan
—Neptune
—Ocean Blue Gray
—Platinum Gray
—Crystal White, Etc.
—Choice, $1.65

SOUVENIR SPECIAL
Boys' Linen Knickers
$1.29
Just What the Boy Will Need for Summer Wear . . . Plain and Fancy Patterns . . . Extra Well Made . . . Sizes 6 to 18 years . . . An Exceptional Value at $1.29.

INCREASE IN EMPLOYMENT ST. LOUIS, SAYS REPORT

Survey Attributes Improvement in April to Gain in Construction Work.

Increase in building construction in St. Louis during April, not sufficient in volume to ... work for all available ... tradesmen, resulted in a ... increase in employment ... this grade of workers, according to the monthly bulletin of the United States Employment ... tomary forces were reported ... in automobile assembly ... drugs and chemicals, iron ... steel, lumber, mail order ... wholesale hardware, con-

Excellent Cuisine on the Wabash

Banner Blue to CH

In addition ... cellent meal ... Limited" is ... vation car, ... ing car with ...

WABASH

Use Delmar Boulevard Station

Leave St. Lou... Leave St. Lou... Arrive Chicago... Arrive Chicago... Arrive Chicago...

Wabash Trains to ...

Wabash Ticke... Delmar Blvd.

WABASH

UNION EXCHANGE
1006 N. 12th St. 7th & M...
1063-65-67 Modiamont

ROOM FOR THE J...
Sto... Open Evenings Till 9 O'Clock

One Group of Floor Lamps
Values to $15
$2.95
$1 Down

Guaranteed Refrigerators
$9.75 and Up
$1 Down

5-Piece Drop-Leaf Breakfast Set
Including 42-Pc. Dinner Set
$12.75
$1 Down

$1 DOWN
Delivers Any of These Articles

Odd Davenettes	$5.95
3-Pc. Davenette Sets	$14.95
Odd China Cabinets or Buffets, choice	$9.95
8-Pc. Dining-Room Suites	$29.75
3-Room Complete Outfit, only	$139.75

$6 Down

...SE IN EMPLOYMENT ...T. LOUIS, SAYS REPORT

...Survey Attributes Improvement in April to Gain in Construction Work.

...increase in building construction in St. Louis during April, ...e not sufficient in volume to ...bish work for all available ...ilding tradesmen, resulted in a ...ential increase in employment ...ng this grade of workers, ac...ing to the monthly bulletin of ... United States Employment ...ice.

...stomary forces were reported ...ing in automobile assembly ...s, drugs and chemicals, iron ... steel, lumber, mail order ..., wholesale hardware, confectionery and shoe factories. Sharp increases were noted in the cement industry and clerical help was in better demand than in March. Further general improvement was predicted for May.

BODY TAKEN FROM RIVER

Joseph Heeb, 60, Had Walked Into Mississippi on Monday.

The body of Joseph Heeb, 60 years old, 2608A Iowa avenue, was removed from the Mississippi River at Clark avenue yesterday afternoon by a policeman, who saw it floating near shore.

Heeb walked into the water last Monday after telling a bystander he had lost his position as a private watchman and had domestic troubl...



Excellent Cuisine on the Wabash

"Banner Blue Limited" to CHICAGO

In addition to its enviable reputation for excellent meals, the luxurious "Banner Blue Limited" is splendidly equipped with observation car, parlor cars, chair car, and a dining car with roller bearings.

—The Train of Trains—

Leave St. Louis—Union Station.....12:20 pm
Leave St. Louis—Washington Avenue....12:28 pm
Arrive Chicago—63rd and Wallace.....6:32 pm
Arrive Chicago—47th Street.....6:37 pm
Arrive Chicago—Dearborn Station.....6:50 pm

Wabash Trains to Chicago at 8:47 am, 12:20pm, 9:52pm, 11:50pm

Wabash Ticket Offices: Broadway and Locust, 6001 Delmar Blvd. and Union Sta. Phone CHestnut 4700

Use Delmar Boulevard Station (6001 Delmar Boulevard) ... new Delmar Boulevard ... for fast night service ... Chicago. On your return ... the Wabash service and ... the convenience of ... your train at Delmar ... more than 20 ... before arrival at the ... Union Station.

WABASH RAILWAY

UNION'S EXCHANGE STORES
206 N. 12th St. 7th & Market 616-18 Franklin
1063-65-67 Hodiamont 6106-08-10 Bartmer

ROOM OUTFITS FOR THE JUNE BRIDE

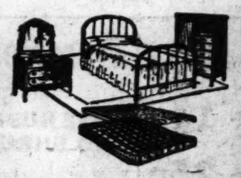
Stores Open Evenings Till 9 O'Clock



One Group of Floor Lamps
Values to $15
$2.95
$1 Down

10-Piece LIVING-ROOM OUTFIT
$59.75
Including a three-piece living-room suite, two lamps, two pillows, davenport table, end table and a room-size rug.
$3 MONTHLY

Guaranteed Refrigerators
$9.75 and Up
$1 Down



9-PC. BEDROOM OUTFIT
$49.75
Including dresser, chifforobe and bed, a spring, mattress, two boudoir lamps, a rocker and felt-base rug.
$3 MONTHLY

5-Piece Drop-Leaf Breakfast Set
Including 42-Pc. Dinner Set
$12.75
$1 Down



8-PC. KITCHEN OUTFIT
$39.75
Including five-piece enamel breakfast suite, a gas range, a refrigerator and a beautiful felt-base rug!
$2.00 MONTHLY

$1 DOWN
Delivers Any of These Articles
Odd Davenettes.....$5.95
3-Pc. Davenette Sets.....$14.95
Odd China Cabinets or Buffets, choice.....$9.95
8-Pc. Dining-Room Suites.....$29.75
3-Room Complete Outfit, only.....$139.75
$6 Down

NAVY GENERAL BOARD OPPOSES CRUISER CLAUSE OF TREATY

Continued From Page One.

ver and Prime Minister MacDonald, the general board of the navy, in a memorandum to President Hoover, expressed its willingness to accept 21 cruisers of the eight-inch-gun type. With this tonnage of 210,000, plus the 70,500 tons now in the Omaha class, plus 35,000 tons of new six-inch gun cruisers, or a total of 315,500, the board, which is an advisory body made up of the highest ranking men of the navy, reported that the United States would have substantial parity with the proposed 339,000 cruiser total of Great Britain.

Admiral Bristol replied that the board really wanted 23 of the eight-inch-gun type and accepted the reduction to 21 as the "maximum concession" that might be made in order to get an agreement.

"And the London treaty," pursued Reed, "gives us 18 eight-inch-gun ships and 18 or 19 six-inch-gun ships, so that your objection comes down to the narrow fact that out of 36 ships, three of them are to be armed as Admiral Pratt recommended and not as you prefer."

The reference here was to Admiral William V. Pratt, commander-in-chief of the American fleet, head of the naval advisors at London, who has testified that the treaty suits him and that the six-inch-gun cruiser has merits not conceded to it by the Jones school of thought.

A Poser for the Admiral.

Reed's summary of the Jones-Bristol criticism of the treaty was something of a poser for the Admiral on the stand. He fell back on the reply that he objected to the principle of the thing.

"We said that under no circumstances should the United States go below 21 eight-inch-gun cruisers," Admiral Bristol added.

"The General Board," retorted Reed impatiently, "asked for a total cruiser tonnage of 315,500 and we come back with 323,500."

Bristol said the real point was how the cruisers were going to be utilized. He repeated that we needed the eight-inch-gun type for the protection of our commerce.

Reed replied that the treaty gave the United States the right to build six-inch-gun cruisers up to 10,000 tons each, with as great a cruising radius as the eight-inch-gun ships.

Bristol repeated that the preponderant opinion of American naval experts favored the eight-inch-gun cruiser.

Jones Back on the Stand.

Summoned back to the stand, Admiral Jones said that he agreed with the conclusions of the general board in its September report. He believed that its recommendations of that date, if carried out, would give a "sufficient approximation" to parity with Great Britain to warrant an agreement.

"The London treaty," said Reed, "falls short of the cruiser recommendations of the general board only in respect to the armament of three ships."

"But I consider that a vital point of difference," said Admiral Jones. "We agreed to take ships not suited to our needs in place of ships that are suited."

Reed said that the delegation's concession on this point was matched by concessions of the other Powers in the treaty. Jones stuck grimly to his guns. "In accepting a division of the cruiser category," he said, "we are violating the principle that we consistently maintained in all previous naval conferences."

Looks for "Freeze" in 1935.

"And the treaty, also," Reed countered, "violates the demand of the Japanese admirals for a large tonnage in submarines." He added that the net effect of the treaty with regard to Japan was to require Japan to stand still and let us build up and pass her.

Answering the argument to which Jones repeatedly returned—that the United States would be "frozen" in an undesirable position at the 1935 conference—the Pennsylvania Senator declared that the United States would be no more "frozen" than any other Power. Each Power, he said, would have a perfect right to assert its point of view at the new conference.

"We'll be frozen if we build up to 323,500 with 143,500 tons of it tied up in 6-inch gun cruisers," insisted the Admiral. "We'll come into the 1935 conference with a real navy instead of a paper navy," rejoined Reed.

"But with a large proportion in a type of ships that we don't want," objected Jones.

Robinson and the "Yardstick."

Senator Robinson took up the attack. His line of questioning indicated a desire to show that the general board had consistently taken an intransigeant position with regard to naval limitation efforts. Jones said that the board really wanted 23 eight-inch gun cruisers and had consented "reluctantly" to come down to 21.

Quoting from a hitherto secret memorandum of the general board to the President, Robinson showed that the board in the initial stages of the Hoover-MacDonald conversations asked for the full aggregate cruiser tonnage—339,000—which the British Admiralty had proposed for Great Britain, notwithstanding the fact that the board was seeking 21 eight-inch-gun ships in comparison with Britain's 15.

"I point to you," said Robinson, "that you are unwilling then to concede a ton on account of our superiority in eight-inch-gun vessels."

"When the President called your attention to this fact," continued Robinson, referring to the report in his hand, "and suggested that a yardstick be applied to the figures, didn't you say, 'Oh, yes, the yardstick is mere camouflage'."

Admiral Jones reddened at the mention of the famous "yardstick," which was first brought into naval discussion by Ambassador Gibson's speech, reflecting the administration views at Geneva last spring.

"Yes," replied the Admiral, "I referred to the yardstick several times as camouflage."

Robinson bore down hard on the fact that the general board, which is now finding fault with the six-inch gun cruiser, suggested last September, in its 339,000-ton proposal, that 58,000 tons be utilized in building that type of ship.

"I shall have a good deal to say about the general board when the treaty reaches the Senate," Robinson told reporters after the hearing. His manner indicated that his remarks would not be flattering.

Both the Foreign Relations Committee and the Naval Affairs Committee adjourned their hearings to Monday.

Dawes Coming for Conference With the President.

By the Associated Press.

WASHINGTON, May 16.—President Hoover said today that Ambassador Dawes was returning to this country in connection with the Chicago World's Fair and that his trip had no connection with the naval treaty now before the Senate. Dawes was one of the delegates at the naval conference.

Loan Firm Officers Indicted.

WESTMINSTER, Md., May 16.—Search for 10 officials and employes of the Midland Building and Loan Association, charged with having defrauded investors of more than $75,000, was started today by officers armed with Carroll County indictments. Two months ago Attorney-General Robinson prohibited further sale of the stock in the association, which has headquarters at Baltimore. He said that at the time $108,000 had been invested in the association, formed last year, and there was less than $25,000 in tangible assets.

MAUDE ADAMS' RETURN TO STAGE AGAIN ANNOUNCED

New York Producers Say Actress, in Retirement 12 Years, Will Appear in Comedy.

Special to the Post-Dispatch.

NEW YORK, May 16.—Maude Adams' intention to return to the stage was announced once more yesterday. Erlanger Enterprises gave out the statement that she would appear in September "in a modern comedy now in process of completion by a well-known American playwright."

Miss Adams retired from the stage 12 years ago when she was taken ill on tour in Barrie's "A Kiss for Cinderella." She is said to be in the West at present.

Miss Adams was lifted to stardom in 1892, when she made a great success as John Drew's leading lady in "The Masked Ball." She is now in her fifty-eighth year, but those who have seen her lately say she looks hardly more than 30.

TARIFF CONFEREES IN SENATE FACE VEXING PROBLEM

Continued From Page One.

Independent Republicans, but while the former were confident of mustering a majority, the latter were not so certain. Regular Republican leaders are frankly worried.

The amendment, together with the export debenture plan which is also in dispute, were written into the bill by the Democratic-Independent Republican coalition last fall when it concededly was in control of the tariff bill in the Senate.

Plane Crash Inquiry Bill Passed.

WASHINGTON, May 16.—The Senate today adopted the Bratton resolution to request the Secretary of Commerce for information on the causes of airplane accidents since May 20, 1926.

OPEN UNTIL 8 P. M. Saturday, 9 P. M. — 1012 N. GRAND — A DEPOSIT HOLDS ANY GARMENT

SENSATIONAL SALE

High-Grade, New Sample Ladies' DRESSES AND COATS



To Close Out 200 AT $2.45 Each OR 2 for $4.00
DRESSES $16.00 value.....$3.50
$12.00 Value.. $4.75
$17.00 Value.. $7.95
GIRLS' COATS $2.95 $3.95



HART SCHAFFNER & MARX
Kuppenheimer and Society Brand



SUMMER SUITS
Factory Returns
SAVE $10 TO $20
$6.50 to $12.50

SPECIAL Brand-New 100% All-Wool STYLISH SPRING SUITS $6.95

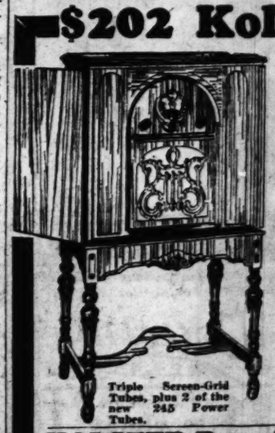
TRADE IN YOUR OLD CLOTHES ON NEW ONES

New Tailor-Made All-Wool SUITS $12.50

MEN'S FINE GRADE NEW SPRING PANTS, $1.50
BOYS' NEW WOOL MIX SUITS.....$3.95

1012 N. GRAND

$202 Kolster K-43 Screen-Grid 8-Tube Radio



Latest 1930 Models
Beautiful French Door Highboy Cabinet . . .
11½-Inch Kolster Dynamic Speaker
Phonograph Pick-Up
Completely installed with a set of tested 6 months guaranteed DUOVAC TUBES!
$89.50 COMPLETE
Small Cash Payment Balance Monthly
Triple Screen-Grid Tubes, plus 2 of the new 245 Power Tubes.

KOLSTER-Brandes B-16 8 Tubes—Dynamic Speaker ALL-ELECTRIC RADIOS $75
Complete with Duovac tubes, dynamic speaker, handsome Highboy French door, walnut cabinet and installed; $158.50 value. Small Cash Payment, Balance Monthly.

$19.50 VALLEY DRY FAST AND TRICKLE CHARGER. Has automatic relay... $5.95
180-VOLT DRY B ELIMINATORS —Guaranteed new, with tube..... $10.95
6-volt Stor. A Batteries (Ex.) $4.95
Electric Soldering Iron.....58c
6-VOLT A STEWART Bone-Dry Power Unit $12.95
$19.50 FARRAND CLOCK TYPE SPEAKERS..... $4.95
RCA Radiola Speakers, Model 100A, Model 100B. Model 103..... Choice of $9.95
Brand-New—In Original Cartons
$2.75 BURGESS 45-V. B Batteries, $1.74
Large, tested. Fresh stock Radio, 1½-volt A Batteries. 25c
$3.75 BURGESS 45-V. Hvy. Duty B's, $2.95
Full size. Fresh, new stock, 4½-volt C Batteries 29c

Tested Tubes
Type UX112A
Type UY227
Type UX171A
Type UX226
Type UX245
Type UY224
RCA UX200
69c EACH
UX201A...38c UX199...85c
UX280...85c UY199...85c

NATIONAL DRY TRICKLE CHARGER—Has automatic relay $4.85
Cunningham and RCA Tubes $1.25 CX—UX201A, 85c
Arcturus, RCA & Cunningham
$1.75 UX226 $1.24 $4.00 UY224 $2.69
$2.50 UY227 $1.76 $3.50 UX245 $2.45
$2.25 UX171A $1.70 $2.50 UX199 $1.75
$3.00 UX280 $2.10 $2.75 UV199 $1.89
$2.50 WX12 $1.49 $2.50 CX220 $1.49
$7.25 RCA UX281..... $4.35

STONE ELECTRIC 713 PINE
Mail Orders Filled for Cash — No C. O. D.
ELECTRIC FANS—Lowest Prices

Saturday in The HUB'S 41st ANNIVERSARY SALE

$55 Two-Tone All-Enamel GAS RANGE $28.41



With Double Eagle Stamps

The Greatest Gas Range Value of the Year!

● While 30 last, we offer this handsome, large-size Range, of a well-known make, at this unheard-of low price! All porcelain enamel, inside and out. Ivory white with pastel green trim. Full-size 16-inch oven and broiler, utility drawer. All bolts and hinges concealed. Doors have counter weights and "never-hot" handles. First come, first served!

NINE HUGE FLOORS OF ANNIVERSARY SAVINGS

$265 Complete 14-Pc. Living-Room Group $141.41



● For Saturday only...the supreme achievement in value-giving. A group of high character, all exquisite pieces, including:

Mohair Davenport-Bed and Club Chair
Occasional Chair . . . Occasional Table . . . Smoker's Stand
Book Trough End Table . . . 2 Exquisite Lamps Shown
Shadolite . . . Magazine Rack . . . Upholstered Ottoman
Pair of Book Ends and Fancy Pillow

Only $14.41 Cash — Double Eagle Stamps

Every Piece Just As Shown

DOUBLE EAGLE STAMPS SATURDAY

$250 Complete 14-Piece Bedroom Group $141.41



● Saturday only...a completely furnished bedroom at a wonderful saving! The regular price of the 4-piece walnut Suite above is $169! Here is what we include for $141.41 as an Anniversary feature:

Exquisitely Toned Walnut Bed
Dresser, French Vanity, Chest, Rocker and Bench
Coil Spring, 45-lb. Mattress and Two Pillows (Not Shown)
Two Pottery-Base Boudoir Lamps....Silk Shade Bed Lamp and Fancy Bedspread

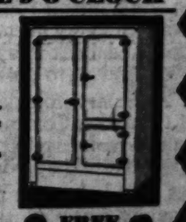
Only $14.41 Cash

Every Piece Just As Shown

OPEN TO-NITE AND SATURDAY UNTIL 9 O'CLOCK

$1.95 Porch Rocker $1.41
Varnished maple frame, double split cane seat. No phone or mail orders.

All-White Refrigerator $24.41
Regular $37.50 "Steel Clad" Refrigerator in snow white enamel, inside and out.



● FREE ● 3-piece glass Refrigerator Set free with every refrigerator and Double Eagle Stamps Saturday only.

$3.95 Solid Oak Porch Swing $2.41
Style as shown, in natural varnish finish. 42-inch size. With chains.

White-Lined Refrigerator $16.41
Regular $27.50 Refrigerator, white enamel lined, with highly nickeled fittings.

41 Years of Faithful Service

THE HUB
SEVENTH AND WASHINGTON

Double Eagle Stamps Saturday



SEND your WANT AD to the POST-DISPATCH and GET RESULTS—3-time Ads ALMOST CERTAIN for ANYTHING

Chilled Sweet Sandwiches.

Melt sweet chocolate over hot water, add cream or evaporated milk until of the right consistency to spread. Spread this on slices of white bread. Sprinkle lightly with finely chopped salted nutmeats and roll each slice as you would a jelly roll. Chill and serve.

For Health



Stanard's PURE BRAN

Sold by Progressive Grocers

Milled by the millers of Stanard's Royal Patent Flour

Home Economics

Menus for the Week

SATURDAY

Breakfast	Luncheon	Dinner
Baked rhubarb Cereal Bacon omelet Corn muffins Coffee Milk	Salmon salad Hot biscuits Diced fresh pineapple Sugar cookies Tea Coffee Milk	Broiled steak Parsley potatoes Buttered new cabbage Watercress Cherry pie Coffee Tea Milk

SUNDAY

Breakfast	Dinner	Supper
Grapefruit *Cereal Mushroom omelet Whole wheat muffins Coffee Milk	Strawberry cup Baked spiced ham Parsley potatoes Fresh asparagus with Hollandaise sauce Spring green salad *Frozen chocolate pudding Coffee Tea Milk	*Sardine rarebit Radishes and celery *Strawberry ice cream *Nut cake Tea Coffee Milk

MONDAY

Breakfast	Luncheon	Dinner
Sliced bananas Bacon with fried tomatoes Toasted muffins Marmalade Coffee Milk	Cold sliced ham New potato salad Cake Coffee Tea Milk	Cream of pea soup *Chicken timbales, egg sauce Buttered string beans Tomato salad Baked apple dumplings with hard sauce Coffee Tea Milk

TUESDAY

Breakfast	Luncheon	Dinner
Oranges Cereal Poached eggs on toast Coffee Milk	Baked macaroni and cheese Raisin bread Fresh pineapple salad Cookies Tea Coffee Milk	Roast stuffed shoulder lamb Pan-browned potatoes Braised romaine Lemon meringue tarts Coffee Tea Milk

WEDNESDAY

Breakfast	Luncheon	Dinner
Stewed prunes with orange juice Cereal Creamed chipped beef on toast Coffee Milk	Hot ham sandwiches Watercress and radish salad Fruit gelatine Coffee Tea Milk	Ragout of lamb Boiled rice Green peas Shredded raw carrot salad Spanish cream Coffee Tea Milk

THURSDAY

Breakfast	Luncheon	Dinner
Strawberries Cereal Lamb kidneys and bacon Toast Coffee Milk	Spanish omelet Hot biscuits Raw celery Rhubarb betty Tea Coffee Milk	Cream of tomato soup Baked stuffed peppers Scalloped potatoes Sauted egg plant Grapefruit and pineapple salad Cheese Carckers Coffee Tea Milk

FRIDAY

Breakfast	Luncheon	Dinner
Sliced oranges Cereal Scrambled eggs Hot rolls Coffee Milk	Toasted cheese sandwiches Hearts of lettuce with French dressing Jam tarts Tea Coffee Milk	Boiled fresh salmon with parsley sauce New potatoes Buttered asparagus Endive salad Caramel bread pudding with creamy sauce Coffee Tea Milk

*Indicates that recipes for dishes so marked will be found in "Recipes for Dishes in Week's Menus," published in the Home Economics Department of today's Post-Dispatch. (Copyright, 1930.)

RECIPES FOR DISHES IN WEEK'S MENUS

Chicken Timbales, Sardine Rarebit nad Frozen Pudding Are Included.

For sardine rarebit mash enough boned sardines to make three-fourths cup. Melt two tablespoons of butter, then gradually add one-half cup milk which has been mixed with one teaspoon of cornstarch. Continue stirring until well blended and slightly thickened. Add two cups soft cheese cut in pieces and stir constantly until the cheese is melted.

Season with one teaspoon Worcestershire sauce, one-half teaspoon paprika and two tablespoons tomato catsup. Add the sardines, reheat to the boiling point and pour over thin slices of toast or toasted crackers.

Nut Cake.

A delicate white cake enriched with nut meats is made according to this recipe: Use one cup butter, one cup sugar, one-half cup milk, two cups flour, two teaspoons baking powder, cup walnut meats cut in small pieces, whites of three eggs, one teaspoon vanilla extract and a few grains salt.

Cream butter; add sugar; add flour sifted with baking powder alternately with the milk. Add walnut meats dusted with one tablespoon of flour and vanilla and last fold in the slightly beaten egg whites with the salt. Bake in a square pan in a slow oven for one hour. Cover with boiled icing and decorate with halves of walnut meats.

Frozen Chocolate Pudding.

Melt four squares of unsweetened chocolate over hot water. Then stir in one-half cup of sugar and one-half cup milk, stir constantly until thoroughly blended and smooth. Remove from the fire and cool.

Beat four egg yolks until thick and creamy, add the chocolate mixture gradually, then fold in the stiffly beaten whites of three eggs, two teaspoons vanilla and one cup of cream whipped stiff. Pour into individual molds or into the freezing pan of the refrigerator.

Freeze for four hours in the refrigerator or pack in molds in equal parts of finely cracked ice and ice cream salt and freeze for two hours.

Grape Juice Grapefruit.

Cut grapefruit in halves. With a sharp knife loosen the grapefruit around the edge. Then separate each section of the fruit from the skin, cutting from the center towards the edge. With a pair of shears cut loose the base of the tough center and lift ont, leaving only the fruit in the shell. Add to each half one teaspoon fine sugar and one tablespoon of grape juice and set in the icebox to chill.

Chicken Timbales.

One and one-half cups of finely chopped chcken wil be needed for this, and if more convenient, the canned boned chickens may be very satisfactorily used. A half pound can will give the required amount.

Scald one cup of milk and pour it over three-fourths cup of fine dry bread crumbs. Let stand for two or three minutes and then stir in the finely chopped chicken, one tablespoon of minced parsley, one-half teaspoon salt, one teaspoon minced onion or chopped chives, three well beaten egg yolks, one tablespoon of melted butter.

Mix thoroughly, then fold in the stiffly beaten whites of three eggs and pour the mixture into six buttered individual custard cups. Stand these in a pan of hot water and bake in a moderate oven for 40 minutes. Turn out on a hot platter and surround with one one and one-half cups cream sauce, to which has been added one chopped hard boiled egg and one tablespoon of lemon juice. Serve hot.

Strawberry Ice Cream.

Wash, hull and mash one quart of ripe fresh strawberries. Add one and one-fourth cups of sugar and let stand for at least an hour. Scald three cups of milk and add one-half cup of sugar mixed with two tablespoons of cornstarch. Stir constantly until slightly thickened. Cool, add two cups of undiluted milk and the strawberries. Freeze, using three parts of crushed ice and one part ice cream salt or pour the mixture into the freezing pan of an automatic refrigerator and freeze for four hours, stirring occasionally.

Tin Cans Went to Sea!
A Strange Discovery Voyage





A NARRATIVE BY Mary Blake

BATTERED and buffeted by hurricanes, blistered by tropic suns, chilled by icy northers roaring down from Bering Sea, tumbled about by long Pacific rollers, and jostled in the dark hold of a sailing vessel, first by lumber, salmon and American manufactured articles and later by bales of silk and great straw-cased hampers of tea—such was the strange experience of two cases of well-filled bright tin cans on one of the strangest voyages of discovery our modern world has ever heard about.

This was years ago when square-riggers might yet be found in the harbors of the seven seas. Evaporated Milk was just coming into use, and it was evaporated milk of a brand destined to be a household word in every land that made this queer jaunt across the broad Pacific.

These cases left Seattle, crossed the thousands of miles to Yokohama where junks and sampans of the Orient rubbed elbows with lordly liners and dirty-keeled tramps, and back again to the pier at Seattle. And all to prove an idea!

E. A. Stuart, founder of the present great Carnation Company, had just built a small evaporated milk plant near Seattle. He was proud of the product he made there.

Yet even before the people of his own community knew of the goodness and value of this brand-new form of milk, his farsighted vision took in the world market. He saw millions on millions of people in all walks of life in both hemispheres who should have the boon of rich milk of high quality where no cows were available.

But how to prove that his evaporated milk could travel, stand varied temperatures and climatic changes, and arrive pure and "ready to serve" no matter how remote its destination? That was a problem.

One day, at the wharves in Seattle, the solution came. A sailing vessel was shipping cargo for the Orient. Stuart told his story to the captain who took to the idea immediately.

"I'll help you," he exclaimed. "Send your cases aboard and back they'll come—some time." Back they did come, after weary months, every bit of the packaged milk in perfect condition.

This strange voyage of discovery demonstrated that pure, unsweetened evaporated milk can go anywhere and keep indefinitely. Today whole shiploads of Carnation Milk leave the condenseries, with the complete confidence of shipper and consignee, thanks to the strange Odyssey of the two wandering cases three decades ago.

More remarkable, though, than this discovery have been the facts which recent years have disclosed about Carnation Milk—which is simply pure whole milk evaporated to double richness. It has been found that its extra richness saves greatly on the use of butter and cream; that its "homogenization"—which means simply that the cream is broken up into fine particles and distributed throughout the milk—gives a velvety smoothness of texture which even the best of bottled milk cannot give; that its uniform quality makes for cooking success; that its convenience is unequaled by any other form of milk; and now, most recently of all, that it is an especially good form of milk for bottle babies, because of its finer cream particles and uniformity.

If you are not using Carnation Milk, or if you are using it only in a limited way for certain special dishes which it enriches and improves in texture, you owe it to yourself to broaden its use to all your cookery. Why not send for the Carnation Cook Book and Baby-Feeding Book? They are free. Address Carnation Company, 100 Carnation Bldg., Oconomowoc, Wisconsin.

BESTMADE MALT



UNION MADE
3 Full 3lb CANS $1.00
HIGHEST QUALITY NONE BETTER
Ask your Dealer
ST LOUIS PRODUCTS CO.

Prices Good All Week
Cousins TEA CO.

21 LBS. Pure Cane SUGAR $1
With Any $1.00 Order of Other Goods

4 LBS. SWEET DRINKING SANTOS COFFEE $1.00
REALLY GOOD

3 LBS. Cousins Special Blend COFFEE $1
Now Better Than Ever

3 POUNDS COUSINS FRENCH BLEND $1.15

Cousins Triple Mixture
The Best Blend Anywhere 50

STILL TIME TO PLANT
GRASS SEED 3 LBS. $1.00

WISCONSIN PICKLES
Sour or Dill, Quart Jar 30
Whole, Sweet or Sweet Mixed 35

$2.00 Eagle Stamps Pure Dutch Cocoa 1-Lb. 25

$1.00 Eagle Stamps With 2-oz. Bottle Pure Vanilla or Lemon Extract 25

MAIN 2851-2852
No. 4 S. BROADWAY
Dont Carry It—Free Delivery

like water off a duck's back



Sunshine Bakers carefully guard the delicious taste of these crisp, flaky, crackers from the ovens to your table.

Around this big, economical, family caddy, they put a sturdy waxed wrapper that sheds moisture like water off a duck's back.

No wonder that thoughtful housewives make sure to say *Sunshine Krispy Crackers* to their grocers.

Salted!

wax-wrapped



FROM THE THOUSAND WINDOW BAKERIES of Loose-Wiles Biscuit Co.

REMLEY FOOD ARCADE



Operated by The Great Atlantic & Pacific Tea Co.

1930 Spring Chicken

For Your Sunday Dinner

What could be more delicious than one of these savory young Spring Chickens? Each bird is fresh-dressed, dry picked. From St. Louis County. Be sure to take advantage of this special price of

44c PER LB.

Baking Hens, lb. . . . . LB. 29c

Many Other Choice Values are Waiting You in Our Meat Cooler.

Milk-Fed VEAL	Shoulder	Lb. 18c	Chuck Roast	Lb. 19c
	Rib Chops	Lb. 27c	Pork Loins	Lb. 24c
	Cutlets	Lb. 35c	Hams Hickory Smoked Sugar Cured	Lb. 24c
	Breast	Lb. 18c	Bacon Half or Whole	Lb. 23c

See Our Live Baby Chicks. Special Value at 10c Each.

Pure Cane Sugar (10-Lb. Cloth Bag, 55c) 25-Lb. Towel Bag **$1.37**

Shoe Peg Corn Tiny Tender Whole Kernels . . . . . No. 2 Can **15c**

N. B. C. Premium Sodas or Graham Crackers **2** 8¼-Oz. Pkgs. **21c**

Demonstration by the National Biscuit Co. Fri., Sat., Sun., With Free Samples for All

Pevely Ice Cream . . . . . Qt. Brick **45c**

Welch's Grape Juice (Pints 29c) . . . Qt. Bot. **55c**

We Have a Complete Line of the Well-Known Derby Brand Products in Glass—Also Ice-Cold Drinks, Candy, Gum and Picnic Supplies

FOR A DELICIOUS DESSERT Shortcake Layers . .	Ea.	20c	Evergreens	2 to 3 ft. Size	Ea. 95c
OATMEAL, FRUIT AND BRAN Health Cookies . . .	Doz.	14c	ROSE BUSHES AND SHRUBS	Ea. 15c	8 For $1
PLENTY OF BUTTER AND NUTS Butter Horns	Doz.	25c			
ROYAL MARBLE Pound Cake	Ea.	19c	GERANIUMS, SALVIA, PETUNIAS		2 For 35c

Bananas Firm Ripe . . **5** Lbs. **25c**

U. S. NO. 1 **New Potatoes . . 6** Lbs. **25c**

Grapefruit . . . . Size 36 Ea. **15c**

Pineapple . . . . 2 Size 30 **25c**

Size 18—2 for 39c



MORE THAN A FRUIT, A HEALTH FOOD

NORTH AND SOUTH AND OLIVE ST. ROADS

Operated by the Great Atlantic & Pacific Tea Co.

Open 7 Days a Week — Plenty of Parking Space

SPECIAL MAY DAYS SALE! SAVE

Another Big Gala Event!

Prices Good Week of May 16 to 22, Inclusive

Save the LABELS THEY ARE VALUABLE Ask Your Dealer for Details

CLOVER FARM STORES are again giving to the housewives of Greater St. Louis and vicinity a bargain feast in this big gala week. Savings that make you happy to deal at a Clover Farm market. Buy not only for your present needs but stock up on these money-saving values.

CLOVER FARM STORES are individually home-owned, and have for their policy never to cut the quality to make a price. May *we* be *favored* with your *call*—the *stores* that give *service* with a *smile*. *Watch for the Green and Gold Signs.*

The Stores With the Green and Gold Signs There's One in Your Neighborhood

CLOVER FARM STORES

Karo Syrup Blue Label; 1½-lb. Can.. **10c**
Use More KARO—Enjoy Better Health

PILLSBURY'S **CAKE FLOUR** 2 Packages..... Glass Cake Plate FREE **69c**

CLOVER FARM MARGARINE Lb. **19c**
USE IT FOR BETTER BAKING

OLIVE OIL Pompeian ½-Pint..... **37c**
FREE Cook Book

LA CHOY Sprouts . . . 19c
NOODLES OR SAUCE Per Can Per Bottle **23c**

KNOX GELATIN *Makes Better Salads* Per Package..... **20c**

WHITE BANNER MALT Large 3-Pound Can **51c**

HAN-DEE BREAD Sliced, Ready to Serve Delicious Flavor Even Size Slices Large Loaf **10c**

Preserves CLOVER FARM Assorted. 16-oz. Jar **2 for 43c**
PEACHES Sliced Med. Size Can **2 for 29c**
PRUNES CLOVER FARM Italian, Large Can **2 for 43c**
PEACHES Jumbo Peeled—New, Extra Fancy—Dried Lb. **27c**

SUGAR FINE GRANULATED 10-Lb. Cloth Bag... **53c**

RICE KRISPIES Kellogg's Per Package **11c**
Quaker Crackels New and Different Stay Crisp, Pkg. **13c**
Wheat Cereal CLOVER FARM **25c**
GREEN GLASS CEREAL BOWL FREE WITH EACH PACKAGE

CANDY BARS Asst. Kinds 3 For **10c**

APRICOTS California Blenheim, Lb. **29c**
OLIVES CLOVER FARM Mammoth size, 16-oz. Jars **25c**
PICKLES Tiny Sweet, Jar **23c**
Sliced Beef CLOVER FARM Excellent quality, 2-oz. jars **2 for 29c**

BUTTER CLOVER FARM Quality Supreme Pride of the Farm Lb. **39c**

PEARS CLOVER FARM Bartlett No. 2 Cans **27c**
PRUNES Cali-Fancy Santa Clara **2 Lbs. 37c**
CALIFORNIA MEDIUM SIZE. 2 LBS., 23c
Asparagus CLOVER FARM Small Picnic **23c**
WHITE RIBBON, PEELED, No. 2½ CAN, 43c
SOUPS CLOVER FARM or Campbell's Tomato **3 Cans 25c**

COFFEE CLOVER FARM **FREE** 1 10c Package Clover Farm Tea With Ea. Lb. **43c**

CORN Golden Iris Per Can **11c**
FANCY EXTRA SWEET NO. 2 CAN, 3 FOR 43c
Pork & Beans CLOVER FARM **3 for 25c**
Saurkraut CLOVER FARM Large Can **2 for 27c**
SPINACH CLOVER FARM **21c**
ELK NO. 2 CAN. 2 FOR 27c

SOAP CRYSTAL WHITE 7 Bars for . . . **24c**

SOAP AMERICAN FAMILY 3 Large Size Cakes **25c**
CHEERIO POWDER 2 Pkgs. for **15c**
CLOVER FARM **FLY SPRAY** FULL PINT BOTTLE FREE Hand Spray with each bottle..... **49c**

CLOVER FARM GINGER ALE 3 Bottles AND ONE FREE 49¢

COFFEE "Red Cup" Sweet Santos Lb. **25c**
Egg Noodles CLOVER FARM Cellophane wrapped, package, **9c**
FLOUR CLOVER FARM 5-Lb. Sack **23c**
Clover Farm 24-Lb. Sack, 93c Enterprise 24-Lb. Sack, $1.05
Dutch Tea Rusk Big 20c Pkg. Special **00c**

EGGS Strictly Fresh, Bulk; Doz. **22½c**
CLOVER FARM Select, Carton Doz. **29c**

MILK CLOVER FARM, PET, WILSON, OR CARNATION 3 Tall Cans **25c**

RICE (Pearl River) 2 Lbs. **15c**

CREME OIL SOAP Saturday Only 5-Bar Limit **5c**

Mayonnaise CLOVER FARM 8-oz. Jar **23c**
WAX PAPER PICNIC PLATES EMBOSSED NAPKINS Your Choice 3 Pkgs. **25c**

CLOROX Per Bottle **19c**
SHINOLA Black, white, brown, tan & oxblood, can **8c**

PEN-JEL Makes perfect jelly. Retains flavor and natural color of the fruit. Guaranteed to give satisfaction. Special Sale Price; Package... **13c**

RALSTON WHEAT FLAKES *A Real Health Food* 2 Pkgs. for **23c**

ROMAN MEAL Made of whole wheat and rye. Recommended to relieve indigestion and constipation. 2-Pound Pkg..... **33c**

BRILLO Large size **22c** Small size 2 for **17c**

IVORY SOAP Medium 4 Bars for **29c**
Ivory Soap Flakes (Small) ..... 3 for 25c

SUNBRITE CLEANSER 2 Pkgs. for **9c**

PARSONS' AMMONIA Greatest Cleansing Strength Per Bottle..... **13c**

PURITAN MALT A High-Grade Product 2 Cans for **99c**

CHEESE Longhorn Wis. No. 1, Lb. **27c**

Fresh Fruits & Vegetables

(Prices Good for Friday and Saturday Only)

SWEET CORN Fancy Tender Roasting Ears 4 for **25c**



Bananas Fancy Yellow Fruit Lb. **5c**
Beans Tender Green Stringless 2 Lbs. **15c**
Cantaloupes 2 for **25c**
Lettuce Fancy California Iceberg 2 Nice Heads **17c**

Finest Quality Meats

(Prices Good for Friday and Saturday Only)



LARD HEIL'S PRINCELL 1-LB. CARTONS 2 Lbs. **23c**

Pork Loins Half or Whole Lb. **23c**
Bacon Heil's, 3 to 4 Lb. Dry Cure Pieces Lb. **23c**
Fresh Pork Sausage Country Style, Per Lb. **25c**
Braunschweiger Lb. **35c**
CHUCK ROAST Cut From Young Tender Chucks! Lb. **21c**
SMOKED **CALLIES** Heil Shankless Cellophane Wrapped Lb. **19½c**

Remember That This Sale Is for One Week Only at All Clover Farm Stores—and Will Be

CLOVER DAYS

Sauce for Puddings.

Scald one cup of milk, add one well-beaten egg, two tablespoons of sugar and one of cornstarch. Add a few tablespoons of hot milk to the egg, then add the egg to the remainder of the scalded milk. Mix the starch and sugar and add. Cook a few minutes to cook the starch. Chill and serve over puddings.



Maull's
THE GENUINE
BARBECUE SAUCE
AT YOUR GROCER
15c

You'll find
BUSCH YEAST
better for every use





Brooks
...TABASCO FLAVOR CATSUP

Learn what a dash of spicy Tabasco Peppers can do for Catsup! Get Brooks from your grocer—try it in an oyster cocktail tonight—add flavor and relish to all fish, meat and egg dishes. Your grocer has it.

BROOKS TOMATO PRODUCTS CO.
Collinsville, Ill.

PLANNING MENUS FOR THE COMING WEEK

Card Index of Meals Approved by the Family Simplifies Housekeeping.

Whenever a housekeeper gets tired at the very thought of planning meals, to say nothing of actually shopping for the foods and preparing the family meals, it is wisdom for her to stop at that very moment and arrange to rout that tired feeling.

A worth while idea, the adoption of which will go a long ways toward anihilating the aforesaid tired feeling, is to have filed away a list of the meals that have particularly pleased her family from time to time.

Whenever comment is made on a meal particularly good, she writes that meal down on a card which is filed in a box under the heading of "Luncheons, Dinners, Sunday Night Suppers and Company meals." In most families, breakfasts are quite standardized, but if it is customary to serve a varied first meal in the day, there is no reason why that list cannot be added to the others. When the family cook does not know what to plan, it is a simple thing to go over these cards and select a meal. In the menus published here from week to week, there are some meals that please more than others. Why not adopt this method of making a list or a file index of these favorites for future use?

Spiced Baked Ham.

You may prefer to cook the ham. In this case, select one to suit your needs, buying either a whole or a half ham. Cover with cold water, heat slowly to the boiling point and boil gently, allowing a half hour for each pound. When done, remove from the water, cut off the skin and place the ham in a baking pan.

To give a richer, more spicy flavor, the ham may be basted during baking with the syrup from spiced peaches or with a syrup made by boiling one-half cup of sugar, one-half cup water, one teaspoon cinnamon and six whole cloves for five minutes.

Strawberry Cup.

Strawberries, rhubarb and asparagus are among the general favorites in the spring food line. When these first appear in the market they are quite expensive, but in most parts of the country, prices are more moderate now and the quality is better. The strawberry cup served on Sunday is made by cupping ripe strawberries in half, allowing two cupsful for four servings. Pour a half cup of orange or pineapple juice over the berries. Sprinkle with two tablespoons powdered sugar and chill thoroughly. Just before serving sprinkle with finely chopped fresh mint and serve in sherbet cups.

Plan to use the leftover ham for luncheons this week, serving it simply sliced and with a salad made from new potatoes for one meal, and for another, finely chopped and made into hot ham sandwiches.

Hot Ham Sandwiches.

For these the ham is mixed with mustard or chopped pickle, spread between slices of bread which are dipped in egg and milk mixture, the same as is used for French toast. They are then sauted in hot fat.

Chicken timbales made from chopped canned chicken make a nice variation in the meat line and are served this week on Monday night.

Meat for the rest of the week consists of a rolled shoulder of lamb, lamb kidneys, bacon and a steak for Saturday.

One fish meal using fresh salmon is planned on Friday with the remnants of the salmon made into a salad for Saturday's lunch.

On Thursday night a vegetable dinner is served in which baked stuffed peppers are the main course. These are stuffed with a mixture of bread crumbs, corn and minced onion.

Egg Cups.

Line the sides of six individual baking dishes with thin strips of breakfast bacon. Grease the bottom of the dish. Break one egg in each dish. Season with salt and pepper, and pour one teaspoon of milk over the top of each egg. Bake in a medium oven until the eggs are congealed (about 15 minutes). This will cook the bacon.

SAVORY VEAL POT PIE

Hearty Dish Which Has Genuine Appetite Appeal.

Veal pie is made out of the knuckle bone. Use two and one-half pounds of knuckle of veal, one teaspoon salt, one-half teaspoon pepper, two cups water, two tablespoons drippings or other shortening, two slices onion, two cups celery, cut in small pieces; one-half cup sliced carrots, two tablespoons minced parsley, two tablespoons flour, one-fourth cup water and plain pastry.

Cut meat from the knuckle in small pieces (keep bone to use in making soup stock). Sprinkle with salt and pepper.

Melt fat, add onion and cook slowly five minutes. Remove onion from pan and put in the veal. Cook until meat is brown, stirring frequently. Add celery and water, cover and simmer until meat is tender. Add a little water to the meat as liquid boils away. Add raw carrots and parsley and more salt and pepper if necessary. Cook 20 minutes longer. Thicken with the flour and water mixed to a smooth paste.

Put in a baking dish and cover with pastry. Bake in a quick oven 15 to 20 minutes or until brown.

American Beauty Macaroni
Easy to Cook—Tasty and Economical Too!
10¢ the Package . . . . . AT ALL GROCERS

The POST-DISPATCH regularly prints MORE WANT ADS than ALL the other St. Louis newspapers COMBINED.

ANNOUNCING



Big News for St. Louis' Ice Cream Lovers

Ice cream dealers in every part of the city now have ready for you this wonderful new ice cream—MEADOW GOLD ICE CREAM—in the new, attractive, Sanitary Package.

Meadow Gold Ice Cream is *automatically* made, and the package *automatically* filled. No human hand comes in contact with it. Meadow Gold reaches your home pure—fresh—full-flavored—and absolutely sanitary.

The pure, sweet cream that goes into Meadow Gold Ice Cream comes from personally-selected, government-tested dairy herds. We pay a premium for this rich sweet cream—but in no other way could we insure such richness and high food value in our product. It is this better cream which has already made Meadow Gold Butter famous the country over.

Meadow Gold Ice Cream has a wonderfully-fine *texture*. And the New Sanitary Package guarantees that this texture is fully retained until it reaches your table. Meadow Gold is truly "the finest ice cream in the finest form." Try it—a rare treat is in store for you.

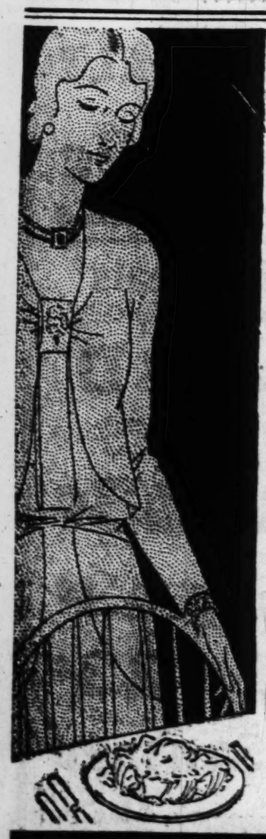
At Hundreds of Dealers . . . In Quarts and Pints . . . in a Wide Variety of Flavors. Be sure to ask for Meadow Gold Ice Cream . . . Look for the Meadow Gold Sign.

BEATRICE CREAMERY CO., ST. LOUIS



Snow white "refrigerators on wheels" deliver Meadow Gold Ice Cream daily to dealers in every part of St. Louis. This efficient service insures your getting Meadow Gold *fresh* at all times.

Meadow Gold
ICE CREAM



TEMPTING SALADS ☆ ☆
SAVORY SANDWICHES
☆ ☆ ☆
in appetizing variety...Then there are most delicious a la King, baked and high ball combinations...dozens of ways of serving White Star Tuna which make it always intriguing ☆ ☆ ☆
In the convenient can, easy to use...Always fresh, tender and sweet...Packed by the largest canner of tuna in the world...For over 17 years the preferred brand ☆ ☆

WHITE STAR TUNA
CHICKEN OF THE SEA

ALSO MEADOW GOLD BUTTER AND MEADOW GOLD MILK!



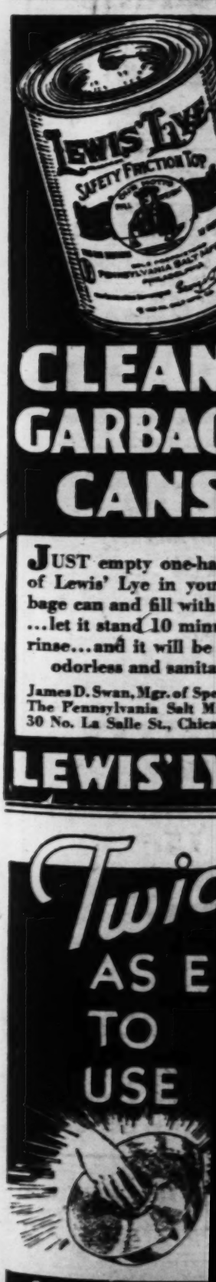
"Have Some!"
The best cake you ever ate!" Ma
Standard's
Royal Pate
Cake Flou
In handy box with patented sanit

ADVERTISEMENT
STOP THIS TROU
AT THE STAR

You May Pay If You

When you realize that abo
of all sickness begins with c
tion, you won't want to take
If you have the symptom
breath, coated tongue, alway
—put a stop to them now!
But do it the natural wa
with pills and drugs, whic
but temporary relief and
taken in increasing doses
Kellogg's ALL-BRAN—an
ing deliciously flavored cere
Kellogg's ALL-BRAN swe
system clean of wastes and
ties. Its action is natur
roughage carries with it the
which clog your system.
In addition, ALL-BRAN
in iron. Scientific researc
that nearly all this iron go
the blood, making it give t
glow of healthy color.
You'll like ALL-BRAN,
to-eat with milk or cream—
honey added. Physicians
mend it. And we guarante
relieve both temporary and
ring constipation. Two tabl
fuls daily—with every m
recurring cases.
Kellogg's ALL-BRAN is
all grocers in the red-an
package. Served in hotels,
rants and dining-cars. M
Kellogg in Battle Creek.

Kellogg
ALL-BR
Improved in Texture and



CLEAN
GARBAG
CANS

JUST empty one-ha
of Lewis' Lye in you
bage can and fill with
...let it stand 10 min
rinse...and it will be
odorless and sanita
James D. Swan, Mgr. of Spe
The Pennsylvania Salt M
30 No. La Salle St., Chica
LEWIS' LY

Twic
AS E
TO
USE

For Aluminum

y Macaroni
Economical Too!
AT ALL GROCERS

egularly prints
ALL the other
OMBINED.

G

MILK!



"Have Some!"

The best cake you ever ate!" Made with
Stanard's
Royal Patent Cake Flour
In handy box with patented sanitary cover

ADVERTISEMENT

STOP THIS TROUBLE AT THE START

You May Pay If You Don't

When you realize that about 90% of all sickness begins with constipation, you won't want to take chances. If you have the symptoms—bad breath, coated tongue, always tired—put a stop to them now!

But do it the natural way. Not with pills and drugs, which give but temporary relief and must be taken in increasing doses. Eat Kellogg's ALL-BRAN—an appetizing deliciously flavored cereal.

Kellogg's ALL-BRAN sweeps the system clean of wastes and impurities. Its action is natural; the roughage carries with it the poisons which clog your system.

In addition, ALL-BRAN is rich in iron. Scientific research shows that nearly all this iron goes into the blood, making it give the rich glow of healthy color.

You'll like ALL-BRAN. Ready-to-eat with milk or cream—fruits or honey added. Physicians recommend it. And we guarantee it to relieve both temporary and recurring constipation. Two tablespoonfuls daily—with every meal, in recurring cases.

Kellogg's ALL-BRAN is sold by all grocers in the red-and-green package. Served in hotels, restaurants and dining-cars. Made by Kellogg in Battle Creek.

Kellogg's ALL-BRAN
Improved in Texture and Taste



CLEANS GARBAGE CANS

JUST empty one-half can of Lewis' Lye in your garbage can and fill with water ...let it stand 10 minutes... rinse...and it will be clean, odorless and sanitary.

James D. Swan, Mgr. of Specialties
The Pennsylvania Salt Mfg. Co.
30 No. La Salle St., Chicago, Ill.

LEWIS' LYE

Home Economics

CREAMED MUSHROOMS AND STUFFED CELERY

Combination Provides Intriguing Food for an Informal Luncheon.

Mushrooms are comparatively inexpensive just now and when creamed make a delicious dish for Sunday night supper. They need very little cooking and the mistake most people make with them is to cook them too long.

For four servings use three-quarters of a pound of fresh mushrooms of medium size.

It is best to leave them in the paper bag and put them in the icebox until ready to use. Then cut off the stems, scrape them and cut in slices. Peel the caps by stripping back the little flap of skin that hangs down around the edge. Cut the caps in half.

Melt three tablespoons of butter in a saucepan and add the mushroom caps and stems. Cover and cook slowly for eight minutes, shaking the pan occasionally.

Then stir in three tablespoons of flour, two cups of milk and one-half teaspoon salt. Stir constantly until the sauce is thick and smooth. Season with one tablespoon lemon juice, a little pepper and half a teaspoon of Worcestershire sauce. Serve on toast.

Stuffed Celery.

Small stalks of celery stuffed with a mixture of cream and Roquefort cheese are delicious to serve with mushrooms or with oysters. Mash one-fourth pound Roquefort cheese and work it gradually into one cream cheese. If necessary add a little thin cream to blend the mixture. Fill the celery stalks with this and chill before serving.

Mushroom Omelet.

This savory omelet with mushroom filling may be substituted very successfully for the creamed dish described above.

Melt two tablespoons of butter and add one-quarter pound mushrooms that have been peeled and cut in pieces. Cover and cook very slowly for eight minutes. Meanwhile beat six eggs until foamy, add one-half teaspoon salt and one-third cup milk.

Melt two tablespoons butter in an omelet or frying pan, pour in the egg mixture and cook slowly until firm. If necessary, lift the omelet away from the sides of the pan as it cooks so that the uncooked portion may run underneath. In this way the omelet cooks more evenly and with less danger of scorching.

When firm pour the mushrooms over the surface of the omelet and fold over. Turn out on a hot platter and garnish with parsley or watercress.

Mushroom Timbals.

For eight timbals use three tablespoons of butter, two tablespoons of flour, two cups of rich milk, one-half teaspoon of salt, one cup of cooked white button mushrooms, and one cup of chopped blanched almonds.

The sauce may be made before service time and left in a double boiler.

While the plates are arranged, the mushrooms and chopped nuts may be heated in the sauce.

The handle of celery must be slipped in after the creamed mixture is added to the timbals, just before serving. Split the outside stalks into long narrow strips.

COTTAGE FRUIT PUDDING

Make a batter with one and one-half cups flour, three teaspoons baking powder, one-fourth cup shortening, one-half cup sugar, one-half teaspoon salt, one egg, one-half cup milk and one-half teaspoon vanilla. Sift the flour with the baking powder. Cream the shortening and add the sugar and salt and the egg, well beaten. Then add the milk and flour alternately, then vanilla. Drain halves of canned peaches. Place a thick layer of fruit in the bottom of a buttered baking dish and pour cottage pudding batter over it. Bake in a moderate oven about 30 minutes.

Thought for the Day.

Suggestions, menus and recipes offering new and different dishes always help to add variety to the daily diet and it is variety and attractiveness that help to whet the appetite thus permitting the diner to really enjoy his meal.

SPRING SALAD LORE RELEASED DAILY

Home Cooks Offered Every Encouragement to Make and Serve Salads.

In dressing salads the dressing is best added just before the salad is served. The exception to this is the necessity for often mixing vegetables, fish or meat that are used for salad fillings with French dressing to give added flavor.

However, no dressing should be added to greens—lettuce, endive, escarole, romaine, etc.—until just before serving. The vinegar in the dressing breaks down the tissue in the greens and makes the salad wilt, detracting from its crispness and making it entirely unappetizing in appearance.

Salads Have Food Value.

Salads are an important part of the spring diet, but in serving salads it pays to keep in mind that the dressing used can make or spoil the salad as a whole.

Mayonnaise is the most frequently used dressing, but it does not fit into every type of salad and it must be varied by the use of some of the other kinds. Plain green salads, such as watercress, plain lettuce, or a combination of several greens, are pleasing when served with French dressing or one of its variations.

Most fruit salads are good with a French dressing in which lemon juice is substituted for vinegar and which is sweetened by the addition of a little honey. Mayonnaise to which a small amount of plain or whipped cream is added may also be used for fruit salads. Vegetable salads are improved in flavor if the vegetables are mixed first with a French dressing and then mayonnaise, or boiled dressing added as a garnish.

Ginger Ale Salad.

For those who like the flavor of ginger ale, the following salad is suggested. This has the advantage of combining several vegetables in a mixed salad and is excellent when served as an accompaniment to cold meat.

Soak two and one-half tablespoons of gelatin in two tablespoons of cold water for five minutes and then dissolve in one-third cup boiling water. Stir in three tablespoons each lemon juice and vinegar, one teaspoon salt and two teaspoons sugar. Cool the mixture until it begins to thicken, then stir in two cups of ginger ale, one cup shredded cabbage, three-fourths cup diced celery and one cup cooked cut string beans. Mix very lightly, pour into individual molds and set aside to chill and harden. Turn out and serve with lettuce and mayonnaise.

Salad Oriental.

On a nest of shredded lettuce arrange slices of avocado in the form of a fan, rounding side up. Chop preserved ginger and add to a thick French dressing, in which a spoonful of the ginger syrup has been added to replace one of oil. Serve very cold.

SPANISH SAUCE SAVORY WITH SALMON SOUFFLE

Spanish sauce is one of the tasty red-hot dressings which adds savoriness to omelets and souffles.

This salmon souffle is particularly tempting when served with Spanish sauce.

Salmon Souffle.

Use one can salmon, one-fourth teaspoon salt, one-eighth teaspoon paprika, two teaspoons lemon juice, one-half cup soft bread crumbs, one-half cup milk and three eggs, beaten separately.

Remove bones and skin from salmon, separate into flakes and add seasonings. Cook bread crumbs in milk five minutes, add salmon and beaten egg yolks. Fold in whites of eggs, beaten until stiff and dry. Turn into a buttered dish, set in a pan of hot water and bake in a moderate oven until firm.

Spanish Sauce.

Ingredients needed are three tablespoons butter, three tablespoons flour, one cup milk, one-half cup cream, one teaspoon salt, one-eighth teaspoon pepper and one-half cup pimento puree.

Melt butter, add flour and blend well. Pour on gradually, while stirring constantly, milk and cream. Bring to the boiling point, add seasoning and pimento puree.

Pimento puree is obtained by draining canned pimentos and forcing them through a puree strainer.

ACCEPTED AMERICAN MEDICAL ASSN. Committee on Foods

by the American Medical Association

Accepted for baby



Unseasoned, Specially Prepared, Strained and Ready-to-Serve...just add salt to suit taste—and warm.

Soup—Spinach—Carrots—Peas—Green Beans—Prunes—Tomato

Gerber's Strained Vegetables

4½ oz. Cans—15c

At Nation-Wide A-G Clover Farm

Phone: MAin 2700
STANTON BROKERAGE CO.
St. Louis Representative

At Leading Dealers Throughout the City

Gerber Products Division, Fremont Canning Company, Fremont, Michigan

PURITAN MALT

IT'S DIFFERENT



Experience is far more convincing than a thousand advertisements.

To know how really good the *"Controlled Temperature Process"* makes Puritan Malt—you must try it for yourself.

Only then will you realize how this mechanical regulation of heat assures constant uniformity in every single can.

Order today from your dealer—and secure 10% more than most other brands at no extra cost.

THOMAS

707-709 N. SIXTH

One Block North of Washington. OPEN SATURDAY EVENING TILL 7:30 P. M.

"SAVE MONEY AND TRADE DOWNTOWN"

EGGS 20 — Strictly Fresh. In Cartons. Dozen

SMOKED CALI HAMS lb. 17½

SMOKED HAMS LB. 24 — Whole or Half.

BACON, Sugar Cured, Whole or Half 21

SLICED BACON 25 Pound

CHUCK ROAST 15 — Fresh; U. S. Gov. Ins.; First Cuts; Pound

SPRING CHICKENS lb. 29 — YOUNG STEWING ROOSTERS, LB., 19

NEW POTATOES 10 Pounds, Choice Red 10-lb. limit 25

LOAF CHEESE 30 — Pimento or American, Lb.

SUGAR 25 — Pure Fine Gran. 5 Lbs.

'VEAL' — The Biggest Value in City on First-Class Choice Milk-Fed Veal.

SH'LD'R, Lb. . BREAST, Lb. . 12½

LOIN, lb. 16 | LEG, lb. 19

VEAL CUTLETS, lb. 35

Rib or Loin Pork Chops lb. 25 | Pork Roast lb. 22

FRANKS BOLOGNA lb. 20

Pure BUTTER 33 — Fresh Churned Pound Prints

ROLLED RIB ROAST, LB. . 25 — All Solid Lean Meat, U. S. Gov. Inspected.

CHEESE 25 — Cream or Brick, Lb.

BOILED HAM Whole or ½ 35 | Wafer Sliced, Pound, 40

KARO SYRUP 3 1½ Lb. Cans 25

BUCKEYE MALT Reg. Can 49

COFFEE Fresh Roasted Santos lb. 20

The Post-Dispatch offers readers a far larger number of rooms for rent than are listed in all the other St. Louis newspapers combined. It is the recognized renting medium in St. Louis.

Try slo-baked bread for this ONE reason



White or Whole-Wheat, as you prefer

It *tastes so good!*

WE might give you a score of reasons for trying slo-baked Wonder Bread...and tell you why we spent $6,000,000 to perfect it... and why we invest $2,000,000 *extra* each year for superfine ingredients ...and about slo-baking...purity... high nutritive value...

But we want you to try it for just one good reason—because we believe it's the best-tasting bread you ever served. Try it—and have your family try it—for toast, sandwiches, puddings—for every bread use.

If you have hungry children who come bounding home from school with huge demands for food, turn them loose on a loaf of Wonder Bread. It's just as easy to digest as it is good to eat.

Imagine the most delicious sandwich you can make. It will be even more delicious if the delicate Wonder Bread flavor is added to it. And no matter how dainty the sandwich, Wonder Bread will slice as thin as you wish without crumbling.

Then there's bread pudding, French toast, stuffing for fowl—but the uses of Wonder Bread, you see, are almost unlimited. To really *know* Wonder Bread, you must try it for one whole week. After a week we think you'll agree with us that slo-baked Wonder Bread deserves a permanent place on your table. Look for Wonder Bread at your grocer's—it's delivered to him twice a day, fresh from the ovens.



YO HO! YO HO! YO HO!
We are the bakers you ought to know
Save us a date—on your radio
EVERY TUESDAY EVENING.
Remember, Tuesday at 7:30 over KSD and associated N. B. C. stations.



THIS BOOK AND A LOAF OF WONDER BREAD WILL HELP YOU MAKE MORE DELICIOUS SANDWICHES

Continental Baking Company, Biddle and 17th Sts., St. Louis, Mo. M-3

Please send me FREE the new edition of Alice Adams Proctor's Wonder Sandwich Booklet.

Name_____

Address_____

City_____ State_____

WONDER BREAD
IT'S SLO-BAKED

BAKERS ALSO OF WONDER PAN ROLLS AND HOSTESS CAKE

Twice AS EASY TO USE

When things look blackest use S.O.S

No extra Soap to bother with
just wet the pad and rub!

S.O.S
MAGIC SCOURING PADS

For Aluminum and All Pots and Pans!

Orange and Apple Salad.

Peel oranges and cut into slices crosswise; wash and core apples without peeling; slice crosswise. On a bed of shredded lettuce arrange alternate slices of apple and orange. Serve with lemon dressing. Garnish with parsley.

Spring Cleaning



"As welcome as the flowers in May"

Remley-Leber
WHERE THE CROWDS GO!
SIXTH AND FRANKLIN
VALUES GOOD From FRIDAY NOON Till MONDAY NITE

RED ROSE BUSHES
An entire carload. By far the finest we have had this season. Rich, velvety red, all monthly bloomers.
VARIETIES 10 for 1.00
Sensation, Milady, Radiance and Hoosier Beauty. Sold in bundles of ten, just as they come from the greenhouse.

Field Roses; 20c Each or . . . . 3 for 50c



ALTHEA AND SPIREA; 10 each or 3 for	25
WEIGELIA AND SNOWBALL; 15 each or 2 for	25
EVERGREENS; JUNIPER AND RETINOSPORA; each 15 or 2 for	25
CALIFORNIA HEDGE; bundle of 25 for	15
GERANIUMS, PETUNIAS AND SALVIA; 20 each or 2 for	35
GOLDEN ARBOR VITAE, 24-inch size; each	1.25
CLIMBING ROSES: Dorothy Perkins, 10 for	50

CALLIES  LB. 13 — ANY SIZE YOU DESIRE
WE DRESS Hens 25 OUR OWN Springs 34
MILK-FED VEAL BREASTS STEW 11
CUTLETS . . . . . 35 | VEAL LEGS 22
ROLLED ROAST Have one for Sunday all meat 27
LAMB SHOULDERS . . . . . 18 BREASTS 13
Chops . . 33 | Neck . . 18 | Hindquarter 25
Bacon Hickory Smoked 20 | Hams Hickory Smoked Sugar-Cured 23
FRANKS BOLOGNA LB. 20
PICKLED MEATS CORNED BEEF . . . 12 PORK BUTTS 19
PORK LOINS 21 Cut From Young Corn-Fed Hogs
FRESH BAKED BREAD 3 Lvs. 10 FRESH CHERRY PIES, 20
PORK SAUSAGE Loose 18 Link
COFFEE Remley-Leber Special Blend Steel Cut. A Wonderful Drinker! Try It! 3 LBS. 89
FRESH HAMS Half or Whole 20
BUTTER PURE CREAMERY 1-LB. PRINTS . . 35
CANE Sugar 5 LBS. 25
E-G-G-S STRICTLY FRESH  DOZEN 20
GOLD MEDAL FLOUR FOR EVERY BAKING PURPOSE
5 Lb. Bag 23 | 10 Lb. Bag 43 | 24 Lb. Bag 93
LEBER BRAND MILK 2 TALL CANS 15
CHEESE Brick or Cream SWISS, 35 LB.
Armour's Boneless PIGS FEET 14-oz. Glass Jar 15
OYSTERS Real 20c can value 10
25

TEMPTING MENU FOR A MAY-DAY DINNER

Braised Romaine and a Mint Stuffing for Lamb Supply New Notes.

Although most persons know all about the importance of using a large amount and a good variety of green vegetables, nevertheless we very often get tired of eating these always cooked in the same way.

Just as in the case of so many wholesome and nutritious dishes, unless variation is used in the matter of seasoning and methods of cooking and serving, they lose, in time, much of their appeal.

In this week's special menu these facts have been taken into account. The green vegetable served is romaine, which is plentiful and not expensive just now, and that is seldom served cooked, in this country at least. When braised with a small amount of onion, it is delicious in flavor and makes an excellent combination with roast lamb.

A shoulder of lamb is used, as this is one of the less expensive cuts, and when stuffed makes a very appetizing meal. A new kind of stuffing is suggested. Mint is used together with grated orange rind—this gives a change from the more commonly served mint sauce and yet the flavor combination remains.

Dinner Menu.

Roast stuffed shoulder of lamb
Pan browned potatoes
Braised romaine.
Lemon meringue tarts
Coffee.

Mint Stuffing for Lamb.

Crumb enough stale bread to make two cupfuls. Bread that is two or three days old will give the best results. Mix the crumbs with one-half teaspoon salt, two tablespoons finely chopped fresh mint, one teaspoon grated orange rind, two tablespoons melted butter, one beaten egg and enough hot water to moisten. Generally, one or two tablespoons will be enough, as the stuffing must not be soggy.

Have the bone removed from a shoulder of lamb so that there is a pocket to hold the stuffing. Fill this with mixture given and then tie the meat securely. Sprinkle with salt, pepper and flour and place in a roasting pan, preferably a covered one. Roast in a hot oven for 20 minutes, then reduce the heat to a moderate temperature and continue cooking, allowing 20 minutes for each pound.

A shoulder of lamb will weigh about four and one-half to five pounds before the bone is removed. The bone may be cracked and used with the remnants of the meat to make a stew or a broth.

Pan Browned Potatoes.

Use medium sized new potatoes for the starchy vegetable. Scrape these, then boil for 10 minutes in salted water, drain, place around the meat and sprinkle lightly with salt. Cook for 15 to 20 minutes or until brown, turning once or twice during the cooking.

Braised Romaine.

For four people use two medium sized heads of romaine. Wash, remove any wilted leaves and then cut in quarters lengthwise. Melt two tablespoons of butter in a sauce pan, add one small, sliced, white onion and cook slowly for three minutes. Then put in the romaine and two tablespoons of water.

Cover closely and cook rather slowly for 25 minutes. Watch that the vegetable does not scorch, but do not add any more water unless absolutely necessary. When cooked the romaine should be unbroken, partly transparent and slightly crisp in texture. Sprinkle lightly with salt five minutes before serving. Serve with any of the juice that is in the pan.

ICE VANILLA MOUSSE CUBES WITH ORANGE FROSTING

Combination Makes an Absolutely New Type of Icy Cold Dessert.

Make small cubes of cream mousse. They need to be frozen quite firm for this service. When using vanilla mousse cubes or molds, frost them with uncooked orange icing. Unmold cubes and place them on the bottom tray of the freezing pan on wax paper. Frost the molds with the frosting and again place them in the freezing tray. Set the temperature at freezing.

The orange frosting is made this way: Use three tablespoons of rich cream and sufficient finely powdered sugar to make a heavy dough. Add strained orange juice until the mixture will spread over the ice cream molds. A little drop of yellow coloring makes the frosting prettier. This frosting does not harden.



Nature's Tonic
for that tired, listless feeling
Stanard's WHOLE WHEAT FLOUR
Sold by Progressive Grocers
Milled by the millers of Stanard's Royal Patent Flour

SERVICE GROCERS
NATION-WIDE
FRESH! RICH! DELICIOUS!
BUTTER



Good Butter need not be expensive! Nation-Wide Pure Creamery Butter is a pure high score Butter moderately priced to please you! It's made in a sunlit, sanitary creamery, and has met the approval of thousands of satisfied users. Try it today! 1-lb. carton 39c

Dairying is now the greatest industry in the United States, by actual comparison.

LA CHOY CHINESE DINNER
For "different" food, try this treat! You can now enjoy Chinese dishes in your own home, economically! Just heat and serve.



NEAT CARTON CONTAINING:
1 CAN LA CHOY CHOP SUEY SUB KUM (With Chicken)
1 CAN LA CHOY CHOW MEIN NOODLES . . .
1 BOTTLE LA CHOY SOY SAUCE . . . . . }
ALL FOR 51c

CHUCKLES SPICED JELLY STRINGS CANDY . . . . . ½-lb. Cellophane Pkg. 12c
PURE Temtor Jelly Assorted Kinds to Choose from 14-oz. Glass 24c
POST'S WHOLE BRAN Delicious & Healthful 2 Pkgs. 23c
SELECTED LARGE Temtor Olives Pint Jar 24c
CALUMET OR NATION-WIDE Baking Powder 1-lb. Can 25c
WHITE OR DARK Vinegar . . . . . 25-oz. Bottle 10c
NATION-WIDE Brooms . . . 5 Sewed Parlor-Union Made Each 69c
No. 39 BROOM, 5 SEWED, EACH 39c—GOOD VALUE
Chipso Large Pkg. 21c Medium Pkgs. 3 For 25c
Waltke's Soap Extra Family Large Bars 3 For 23c
NATION-WIDE Malt 100% Pure Barley Malt Lge. Can Per Can 35c 3 for $1.00
NATION-WIDE Bread Twin Loaves 2 for 17c
Each 9c, Single Loaf 5c
NATION-WIDE Extracts Special Sale Price Lemon or Vanilla, Bottle 10c
Finest Quality, Pure Ingredients
NATION-WIDE Eggs Bulk Loose, Strictly Fresh, Doz. 25c
In Nation-Wide Cartons, Doz., 29c—Saturday Only!
NATION-WIDE Pork and Beans Fine Flavor Med. Cans 3 for 25c
NATION-WIDE Coffee Lb. 39c
Belleville House, Lb. 29c
DELICIOUS BLENDS YOU WILL ENJOY

TUNE IN
Hear the Nation-Wide Vagabonds Daily, Except Sunday, over Station KMOX at 11:10 a. m. Thursday at 10.45 a. m.

NATION-WIDE SERVICE GROCERS

QUALITY MEATS
Special for Saturday
Chuck Roast Choice, Lb. 23c
Prime Cuts, lb., 27c
PORK LOINS Whole or Half, Lb. 23c
Smoked Callies Lb. 22½c
BOILED HAM Krey's Fancy, Sliced, Lb. 45c
GHERKIN LOAF Delicious for Sandwiches ½ Lb. 17c
Skinless Frankfurts
Very Delicious—No Tough Skin
Krey's No-Jax, Lb. 28c
Nation-Wide Stores Sell and Recommend U. S. Government Inspected Meats!

NATION-WIDE Golden Syrup
For real health, give syrup freely to the kiddies. It supplies the quick energy they need!
2 1½-Lb. Cans 19c
WHITE SYRUP NATION-WIDE 1½-Lb. Cans 2 For 21c

FRUITS AND VEGETABLES
SATURDAY ONLY!
CANTALOUPES California New Crop, 54 Size 2 for 25c
ORANGES California, 288 Size, Doz. 37c
Large, 150 Size, Doz. 70c
GRAPEFRUIT Florida—Extra Large 46 Size 2 for 29c
ICEBERG LETTUCE Fancy, Large, 5 Doz. Size, Head 9c
GREEN CORN Fancy, Fine Roasting Ears, 2 for 15c
CUCUMBERS Extra Fancy, No. 1 3 for 20c
GREEN ONIONS Fine Spring Variety 3 Bunches 10c
JONATHAN APPLES Extra Fancy 3 Lbs. 29c
TEXAS ONIONS New Crystal Wax Variety 2 Lbs. 9c
Jumbo Celery Fancy, Crisp Stalk 9c

NEW NATION-WIDE STORES:
HOWARD & BOTTERMUELLER
Marthasville, Mo.
WM. BOYD
8547 St. Charles Rock Rd.
St. Louis County.

Clever Culinary Idea.

A combination of green pea and tomato soups is a specialty of a famous French chef and one that can easily be achieved by the housewife by merely mixing a can of each.

LOW CALORIE DIET MENUS

Constant Demand for Suggestions Along These Lines.

Persons on a low calorie diet in order to reduce will perhaps find a luncheon composed of a large glass of buttermilk with a tomato sandwich satisfying as well as appetizing.

Or they might use the buttermilk with two slices of melba toast and some raw fruit or a small handful of raisins.

Other foods that are low in calorie value would be a salad of raw vegetables eaten with melba toast; a large serving of watercress moistened with French dressing and eaten with a bran muffin and perhaps a baked apple.

Crackers and milk make a lunch that can also be quite safely used.

A BOILED DINNER FOR FIVE PERSONS

In Pioneer Times This Meal Was Called a Wash Day Dinner.

This dinner is all cooked in one pot, a Monday or wash day dinner, conserving pots, time and fuel.

Dinner Menu.

Boiled Beef
Carrots Turnips Potatoes
Alligator Pear Salad
Fruit Coffee

Fill a soup pot with enough water to cover the three pounds of brisket that are used; season with salt and a small vegetable bunch.

Prepare the carrots, turnips and potatoes. When the soup has boiled for a while, lower the flame and let it simmer for the rest of the cooking.

Put the whole vegetables in the soup about one-half hour before serving.

When done, take out carrots, cut into small pieces, and sprinkle with chopped parsley and butter; take out turnips, mash and add one teaspoonful sugar. Serve potatoes as mashed.

Remove the meat and fry with onions. Instead of this, if preferred, it may be served with tomato sauce.

Chill the alligator pears, cut in half and serve with French dressing. Serve fruit for dessert.

Potato Surprise.

Form mashed potato into cups, molding them in the palm of the hand and patting the potato to an even thickness. Add canned peas to white sauce and place a spoonful of the mixture in th center of each one and close the hand around it, putting a little mashed potato on top to entirely cover the peas. Roll balls in crumbs, then in beaten egg diluted with water, and again in crumbs. Fry in deep hot fat until brown.

Tomato Cocktail.

Tomato juice cocktails are popular to serve as appetizers. To make them use three cans tomato juice, two teaspoons salt, three tablespoons lemon juice, three-fourth teaspoon Worcestershire sauce and six drops tobasco sauce.

Shake until thoroughly mixed; half fill cocktail glasses with chipped ice and fill with cocktail mixture.

Spinach Salad.

Wash spinach carefully and chop fine. Mix with chopped apple, parsley and nuts. Marinate with spiced French dressing and serve on lettuce leaves.

A delightful short cut to new variety and deliciousness in cake, sauce, salad and desert making. Simple to use. Makes wonderful cake icings. Children love it on fruits and gelatines. Put Hip-O-Lite on your shopping list today.

"Simplified Candy Making" and Recipe Book FREE. Write THE HIP-O-LITE COMPANY, 204 Market St., ST. LOUIS, MO.



HIP-O-LITE

FOR SCORES OF WHIPPED CREME USES

When You Wonder What to Serve

Just settle all your doubts and worries with a big tasty dish of *Creamettes!* There are a dozen ways to serve it. With cheese, left-over meats, tomatoes, vegetables, etc. Splendid for salads and custards.

Ask your grocer for Creamettes

Serve Creamettes

The More Tender-More Delicious MACARONI PRODUCT



"I banish old age from enamel and porcelain! I keep tubs and tiles, basins and floors gleaming like mirrors. I am super-efficient, finer in quality. A wipe and it's bright. I am BAB-O. Try me!"

At all grocers 15¢

P. S.—*Use Babbitt's Lye for clogged drain pipes*

MILK-FED VEAL



Savory—Tender—Appetizing!

Veal, always a delicately-flavored meat, is now at its best. The Spring crop of calves has just come to market and A & P Meat Departments now offer cuts of unusually choice Milk-Fed Veal. For roasting, stewing, or braising, choose Veal Shoulder or you will find Veal Chops a welcome variation.

Ask the A & P Meat Manager to show you this fine Veal he is offering this week-end. Notice the whiteness of the calf fat—the fine, light, creamy color of the meat. You'll find it really hard to look at such fine Veal without actually getting Veal-hungry.

Remember—these are 1930 Spring Calves—milk-fed!

Shoulders

Veal shoulder makes an appetizing Sunday roast, especially if stuffed. Or perhaps with Spring vegetables so plentiful, you would like a Veal Stew for Saturday.

POUND 18¢

Chops RIB OR LOIN

Rib or Loin Veal Chops offer a pleasing meat variation. You'll find these fine-flavored and remember—to bring out the best flavor of Veal, it must be cooked a little longer than most meats.

POUND 32¢

Leg of Veal

At this price, Leg of milk-fed Veal makes a savory and inexpensive meat dish. You'll find Leg of Veal from A & P unusually fine and there is a pleasing variety of ways to prepare it.

POUND 29¢



SPECIAL! **1930 Broilers**

An extra special—A&P Markets have received a crop of choice, plump, 1930 Spring chickens. They are rich flavored and decidedly reasonable in price—a delicious addition to your Sunday dinner.

POUND 45¢

SWIFT'S Golden West HENS . . . . . lb. 29c

THE GREAT ATLANTIC & PACIFIC TEA CO
MIDDLE WESTERN DIVISION



Coffee at a Saving...

Eight O'clock

3 POUNDS 65¢



Pure Brazilian Santos. More American families use this fine flavored coffee than any other brand.

Eight O'clock Coffee is imported, roasted and sold by A&P and comes to you oven-fresh.

RED CIRCLE 3 POUNDS 81¢

You'll find this a mellow, satisfying blend of pure Brazilian Santos and fine Colombian coffees.

BOKAR COFFEE 3 POUNDS $1.00

"The coffee that cheered Byrd at the South Pole."

A&P WHERE ECONOMY RULES

Your Choice!

Del Monte, H & K or Maxwell House Coffee LB. TIN 39¢

Chase and Sanborn . . . . . LB. TIN 44c

Fresh Eggs Every One Guaranteed . . . . . DOZ. Bulk 23c

Evaporated Milk WHITE HOUSE BRAND . 3 TALL CANS 23c

Borden's, Pet, Wilson, Carnation . . . 3 TALL CANS 25c

N. B. C. **Crackers** PREMIUM SODAS 8¾-OZ. PKG. OR GRAHAMS 8-OZ. PKG. 2 PKGS. 21¢

BLANTON'S Cremo Oleo LB. CTN. 22c

Cremo-Nut LB. CTN. 19c

GRANDMOTHER'S Pan Rolls DOZ. 5¢

TOILET SOAPS
Jap Rose 4 CAKES 29c
Lux . 3 CAKES 25c



50 IN A TIN

LUCKY STRIKE, CAMEL OLD GOLD OR CHESTERFIELD **Cigarettes** 2 TINS 55¢

THINK OF IT! 100 CIGARETTES FOR 55c

CARTON OF 10 PACKAGES $1.25

Fresh Fruits and Vegetables

New Potatoes 6 Lbs. 25c

Iceberg Lettuce 48 Size Hd. 11c

Pineapple 30-36 Size, 2 for 25c 18s 2 for 39c 24 Size 33c

String Beans 2 Lbs. 19c

Bananas . . Ripe Delicious Lb. 5c

THE GREAT ATLANTIC & PACIFIC TEA CO
MIDDLE WESTERN DIVISION

STOP AND SHOP
WISCONSIN CREAMERY STORES
6TH AT LUCAS
6230 Easton Ave. | 1223 South Broadway | 3815 South Broadway
1428 Salisbury St. | 7281 Manchester | 2610 N. 14th St.
2607-09 Cherokee St. | 4031 West Florissant | 5504 Virginia Ave.
Builders of Good Will—Sellers of Quality
THE ORIGINAL
AND ONLY
EXCLUSIVE CREAMERY IN ST. LOUIS



Follow the Crowd!
TO
Wisconsin Creamery
HOME-OWNED STORES!
$AVE as you have never saved before!
Prices for Fri., Sat. and Monday



Triple Eagle Stamps With All Purchases
(Excepting Lard, Milk and Sugar)

FREE! $5.00 WORTH OF EAGLE STAMPS
Given With Every Purchase of 4 Pounds of
"FOREST PARK" COFFEE
St. Louis' Favorite Morning and Evening Cup
ROASTED FRESH DAILY
4 LBS for $1.00
Regular Price 45c Lb.

FREE! $5.00 WORTH OF EAGLE STAMPS
Given With Every Purchase of 3 Cans of
"AMERICAN MAID" MALT
100% Pure (Union Made)
A Real $1.80 Value
Regular Price 60c Per Can
3 BIG 3-LB. CANS



The Malt Without a Fault
Made only of the choicest barley.
SPECIAL $1

FREE! $3.00 WORTH OF Eagle Stamps with every pound of "Mother's Spread" FOR BREAD
A wealth of health in every pound. Lb. 42c

FREE! $3.00 WORTH OF EAGLE STAMPS with every pound of Ever Good Cup Coffee. Lb. 42c
"ONE CUP WILL WIN YOU"

THE BEST Fine Granulated SUGAR
10 Lbs. 49c
10-Lb. Limit

Rich, Delicious, Home-Made "Forest Park" Mayonnaise
Made with fresh eggs and pure vegetable oils
FREE! $2.00 worth of Eagle Stamps with every 8-ounce jar. 23c
FREE! $3.00 worth of Eagle Stamps with every pint jar. 35c
FREE! $4.00 worth of Eagle Stamps with every quart jar. 65c

STRICTLY FRESH! EVER-GOOD EGGS
Extra large country. Direct from the farm.
13c Doz. Put Up in Cartons
With Every Pound of RICH VALLEY, lb., 40c
(Finest Spread for Bread)

GENUINE IMPORTED SWISS CHEESE, lb., 59c
The finest Cheese of its kind—with a nut-like flavor. (An 85c value.)
WISCONSIN CREAM, FULL CREAM BRICK, L. S. Y. LIMBURGER 27½c Lb.
NEW YORK CHEDDAR, lb., 40c
FRESH ROASTED JUMBO PEANUTS.. 2 Pounds 25c
LARD—Honey Dew. Best, pure. Lb. 11c
"WISCONSIN MAID" MILK 2 TALL CANS (6 Can Limit) 15c
Eagle Brand MILK. Per can 16c
Carry-All Bags, each, 1c

CHEESE TOAST WITH GRILLED TOMATOES

A Nutritious Luncheon Dish Which Juniors and Grown-ups Will Enjoy.

Cheese belongs to the group of foods that we use for building purposes—building flesh and bone.

Protein, which is the scientific name of the body-building substance in foods, and the minerals that make strong bones and teeth are all abundant in cheese and make it a very valuable food.

When combined with a starchy food—such as bread or rice—a vegetable or fruit, it makes a well-balanced and nutritious meal.

Cheese toast uses bread with the cheese, and the tomatoes are the vegetable, so you see the dish is quite complete in itself. If a big glass of milk, a few stalks of raw celery or a few radishes and perhaps a slice of gingerbread are added you will feel quite satisfied until dinner time, and you will have enjoyed a lunch that was packed full of health-giving elements.

Cheese Toast.

For the cheese toast, use one of the soft American cheeses that can be bought in any grocery. One-half pound will be needed for four servings. Then you will need two medium-sized, ripe tomatoes, about one tablespoonful butter, salt and pepper, and four large or eight small slices of bread. These should be cut about one-third inch thick and it is perhaps better to use the smaller sized loaf in this case.

Grate or cut the cheese in small pieces.

Wash the tomatoes and cut each across in four slices, sprinkle each slice with salt and pepper.

Toast the bread on one side. Spread the untoasted side very lightly with butter and then cover with a rather thick layer of cheese. Place a slice of tomato on each slice of bread, on top of the cheese.

Place the bread on a baking sheet or in a shallow roasting pan and put in a hot oven. If there is an oven regulator on the stove set it for 400 degrees. If not, bake in a hot oven for eight minutes, or until the cheese is melted and slightly browned, and the tomato cooked.

Serve as soon as cooked, and serve on warm plates.

Since most cooked cheese dishes lose much of their attractiveness and digestibility if they are cooked too long, be careful to time this. Have the table set and everything else ready to serve before you put the cheese toast in the oven to bake.

The other foods suggested to serve with this are very simple. The celery or radishes must be crisp and cold, and this is best accomplished by washing them as soon as they come into the house, and then keeping them in the ice box until needed.

The gingerbread may be home made or of the good baker variety.

PEANUT BRITTLE ICING

Nice to Frost Layer Cakes, Cup Cakes and Cookies.

A rather novel cake icing is one that makes use of crushed peanut brittle in the following manner: Put one-half pound of peanut brittle through the meat chopper or crush it with a rolling pin.

Put one cup of sugar and three tablespoons of water in a double boiler, together with one unbeaten egg white. Heat the water in the lower part of the double boiler to the boiling point, put the upper part over it and beat the mixture with an egg beater constantly for seven minutes. By that time it will be very fluffy and quite thick.

Remove from the fire, cool slightly, still beating, and then stir in the peanut brittle.

Spread between and on top of layers or use as an icing for cup cakes or cookies.

CHICKEN SANDWICHES

These Tidbits Are Especially Nice for Sunday Supper.

Have ready four triangular pieces of toasted graham bread for each sandwich.

Spread with mayonnaise dressing. Cover two with crisp lettuce.

Lay thin slices of cold chicken breast upon lettuce, over this arrange slices of broiled and drained breakfast bacon, then crisp lettuce and cover with the other triangular pieces and garnish with heart lettuce leaves.

For busy housewives and newly-weds



Stanard's READY MIXED FLOUR
Sold by Progressive Grocers
Milled by the millers of Stanard's Royal Patent Flour

MACARONI AND CHEESE DISH

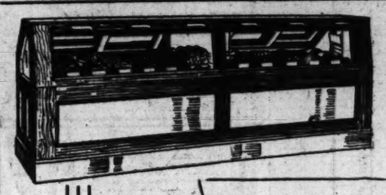
Break a half package of macaroni into short lengths, drop in fast boiling water and boil for 20 minutes. When done, drain and rinse in cold water.

Heat a pint of gravy or rich stock, season with pepper, salt, a little onion juice and a saltspoon of sugar. Add four tablespoons of hot cream and pour onto the beaten yolks of two eggs.

Arrange the macaroni in a buttered baking dish, pour over the gravy, sprinkle with three ounces of grated cheese, dot with little lumps of butter and cook until brown in a brisk oven.

Corned Beef on Toast.

Dice one small onion and one-half green pepper and saute in two tablespoons of butter for a few minutes. Add one can of tomato soup, one No. 2 can drained lima beans and one can corned beef broken in pieces. Heat thoroughly, season sparingly, and serve on toast.



Spray Cold Users Will Serve You Better



G. DAMHORST Member of A-G Stores 2523 N. 9th St.

SATURDAY MEATS Fresh MONDAY MORNING

Gentlemen:

The Spray-Cold Case in our store is a big improvement in every way.

Spray-Cold helps the looks; saves the meats and other perishables; no place in this case to catch dirt and affords a view of all contents to our customers. I would not be without it and will recommend it to all meat dealers.

Cordially yours,
G. DAMHORST,
Member A-G Stores,
2523 N. 9th St.

It's Mechanically Refrigerated

ST. LOUIS BUTCHERS' SUPPLY CO.
1545 N. 15TH ST. CEntral 5451



Godchaux's PURE CANE Sugar
Packed in two, five and ten pound paper bags
When the Recipe Calls for Sugar Use Godchaux's Sugar
NATIONALLY KNOWN FOR SUPERIOR QUALITY



"Look! Dot's Vot I Vant!"

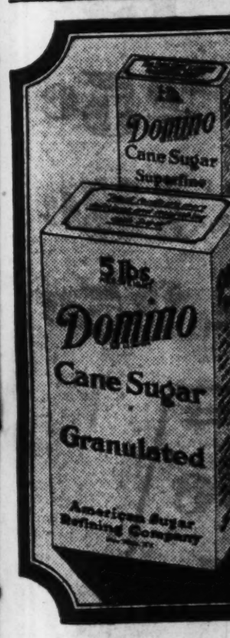
The popularity of White Banner Malt is as outstanding as its quality. Everyone who wants not only the best but also the most, chooses White Banner—the acknowledged Standard of Quality. Always packed full three pounds.

Write for Lola's Free Recipe Book for delicious foods and candies. Address: Premier Malt Sales Co., 720 N. Michigan Ave., Chicago, Ill.

THE MOST 3 LBS. THE BEST

White Banner Malt Extract
Always the Same, Yes Always!

MT. AUBU
6128 EASTON AV
PORK Shoulder Lb. 14c | SP R Lb.
CHUCK ROAST 15c Lb. | Steak U. S. G
VEAL Breast, Shoulder, lb. 11c | BACON
SUGAR BEST GRANULATED 5 Lbs. 22c
With 75c purchase groceries milk and eggs excluded.
COFFEE Finest Santos can't be dupli
Fancy SUGAR CORN, No. 2 can, Spe
TABLE SALT, 3 Regular 5c Pkgs.
MATCHES, 3 boxes for
LIFEBUOY TOILET SOAP, 3 Bars
SALMON, Tall Cans, Columbia Rive
DO-MOR CLEANSER AND WATER SO
2 10c Cans for
GOLD MEDAL 5-lb. Sack...25c 10-lb
SEASONABLE C
BANANA LA
Nice, luscious, fresh banana say you cannot duplicate this than 40c. Our extra special
BREAKFAST ROLLS, Fresh Baked,
20-Ounce Pan Twin
Nicely baked. We are confide this value for less than 12c
STRAWBERRY PIES, Only Fresh,
STRAWBERRY SHORTCAKE, Ea.
POTATOES, good cookers, 10 lbs
TIP RADISHES, 4 bunches
LETTUCE, well headed, 3 heads.
List your vacant rooms in find paying tenants.



You can take recipe and
THERE is will be deli ing, for ina your recipe to serve ju
Be sure Domino, weight. D sturdy cart
Domino
Gives perfec preserving, 2 in 2 and 5 p 25 pound co
Domino
Blends smoo Ideal for ca
Domino Old Fa
Adds a swe baked ham potatoes. better for t
Anno



MT. AUBURN MARKET—

6128 EASTON AVENUE—WELLSTON

PORK Shoulder Lb. 14c	SPARE-RIBS Lb. 12½c	PORK CHOPS Lb. 20c

CHUCK ROAST 15c Lb. | **Steak** Porterhouse Tenderloin Sirloin, Lb.. **28c** U. S. Govt. Inspected | CHUCK PRIME 17c Lb.

VEAL Breast, Shoulder, lb. **11c** | BACON 2 to 4 Lb. Pieces, lb... **21c** | VEAL Leg, Loin, lb..... **15c**

SUGAR BEST GRANULATED **5 Lbs. . . 22c** With 75c purchase groceries, milk and eggs excluded.

EGGS STRICTLY FRESH **2 DOZ.. 36c** With 75c purchase groceries, milk and sugar excluded.

COFFEE Finest Santos for the Money; can't be duplicated ..... **2 Lbs. 35c**

Fancy SUGAR CORN, No. 2 can, Special Sat., Can, 10c
TABLE SALT, 3 Regular 5c Pkgs. for.....10c
MATCHES, 3 boxes for 10c
LIFEBUOY TOILET SOAP, 3 Bars.....19c
SALMON, Tall Cans, Columbia River, Can.....15c
DO-MOR CLEANSER AND WATER SOFTENER, 2 10c Cans for 11c

FANCY **Stringless BEANS** No. 2 cans. Regular 15c value. SATURDAY ONLY **SPECIAL 10c**

GOLD MEDAL FLOUR Kitchen Tested for Every Baking Purpose. 5-lb. Sack...25c 10-lb. Sack...47c 24-lb. Sack...93c

IN OUR BAKERY

SEASONABLE CAKE SPECIAL BANANA LAYER CAKE 20c
Nice, luscious, fresh banana filling; generously iced. I say you cannot duplicate this cake anywhere else for less than 40c. Our extra special sale price, only.....

BREAKFAST ROLLS, Fresh Baked, Pan, 5c Angel Cake, 25c-35c-50c

20-Ounce Pan Twin Loaf WHITE BREAD 7c
Nicely baked. We are confident that nowhere else can you equal this value for less than 12c a pan. Our price, pan.....

STRAWBERRY PIES, Only Fresh, Pure Strawberries used in these Pies, Ea. 25c
STRAWBERRY SHORTCAKE, Ea., 25c PECAN ROLLS, dozen.....40c

POTATOES, good cookers, 10 lbs., 25c New TEXAS ONIONS, 3 lbs., 10c
TIP RADISHES, 4 bunches.....10c GREEN ONIONS, 4 bunches.....5c
LETTUCE, well headed, 3 heads....10c ASPARAGUS, bunch 10c

List your vacant rooms in the Post-Dispatch Classified Columns to find paying tenants.

RHUBARB INITIATES THE CANNING SEASON

Home Canners Should Start Putting Up This Vegetable Right Now.

The thrifty housewife may now can rhubarb as sauce, juice, conserve or marmalade for use all through the year.

Rhubarb should be canned while it is young and tender. The skin should always be left on to give the attractive rich red color and the tender tips of the stalks should also be used. For best color and texture, can rhubarb in a syrup without water.

To make a rhubarb sauce which may be used as filling for pie, cut the rhubarb stalks in pieces, pack as tightly as possible in the jars, fill the jars to overflowing with a hot, heavy syrup made of twice as much sugar as water and cooked until it forms a thread when dropped from a spoon.

Adjust the rubbers and lids but do not seal the jars. Boil them for 16 minutes in the hot-water bath, and seal.

A richer sauce may be made by placing in pint jars a layer of rhubarb one inch deep, then a layer of sugar one-half inch deep; alternate in this way until the jars are filled, having a layer of sugar on top. Adjust the rubbers and the lids, boil in a hot-water bath 25 minutes and seal.

A good supply of rhubarb juice may also be canned to use in summer fruit beverages, pudding sauces, desserts, or for making jelly by combining with other fruit juices whose jelly-making properties are satisfactory.

Rhubarb stalks that have become too tough to cook in other ways may be used for making canned juice.

A Culinary Help.

To be sure that cottage cheese spreads smoothly without lumps and to get an even consistency, it can be pressed through a strainer for all recipes.



You can take care of every recipe and menu with

Domino SUGARS

THERE is a Domino Sugar for every kitchen and dining-table need. You will be delighted with the convenience of having them all on hand. In cooking, for instance, you get results that are so much better by using the sugar your recipe calls for. And on the dining table it adds distinction and charm to serve just the right sugar!

Be sure to ask for "Domino" in buying all your sugars. The name, Domino, stands for the highest quality cane sugar — clean, always full weight. Domino Sugars are untouched by human hands. They come in sturdy cartons and strong cotton bags. Your grocer can supply you.

Domino Granulated Sugar
Gives perfect results in cooking, baking, preserving, candy-making. Comes to you in 2 and 5 pound cartons; also 5, 10 and 25 pound cotton bags.

Domino Confectioners
Blends smoothly with eggs and liquids. Ideal for candies and icings.

Domino Old Fashioned Brown
Adds a zestful flavor to baked ham, baked beans, gingerbread, candied sweet potatoes. Sprinkle it on bread-and-butter for the children.

Domino Superfine Sugar
A dining-table sugar that dissolves quickly and completely on fruits and cereals. Use it with hot chocolate and iced drinks.

Crystal Domino Tablets
Socially correct for hot tea and coffee—known everywhere as the Aristocrat of Sugars. If you wish, you can get tablets individually wrapped.

Domino Powdered Sugar
A powdered sugar of the highest quality. Dust on pies, doughnuts, freshly baked cookies.

"Sweeten it with Domino"

American Sugar Refining Company

KROGER YOUR Neighborhood PANTRY STORES

The Public Makes the Rules

In 1883, one store—5575 stores in 1930. A tremendous business built by the public on its own specifications.
The public WISH makes Kroger POLICY.
Kroger policy is, QUALITY FIRST, DIRECT BUYING, ECONOMY IN OPERATION, QUICK TURNOVER AND PASS THE SAVINGS ON TO THE CONSUMER.
It pays to patronize a sound business.

SPECIAL
For Friday and Saturday
STRICTLY FRESH EGGS
Bulk Doz. **23c** Carton Doz. 28c

LAST TWO DAYS!
Coffee 3 Lb. Pkg. 65c
JEWEL FINE BOURBON SANTOS—MAXWELL HOUSE, LB. CAN....39c
Beans 4 Med. Cans 25c
WITH PORK—COUNTRY CLUB
Salmon 2 Tall Cans 29c
PINK—EXCELLENT QUALITY

CHOICEST QUALITY  FRESH AND SMOKED MEATS

Beef Roast Fancy Chuck Cut Lb. **17c**
ARM ROAST, Lb., 21c—Cut From Fancy Corn-Fed Beef

Veal Leg or Loins Lb. 27c; Shoulders Lb. 19c; Breast or Neck Lb. 18c
Rib or Loin Chops, Lb. 32c
Choice Cutlets, Lb. 45c

Fancy Hens Lb. **29c**
Golden West—Extra Fancy Quality

Callies Fresh Nice and Lean, Lb. **14c**

Boiled Ham Boned Wafer Sliced Lb. 55c
Minced Luncheon Lb. 35c
Thuringer Cervelat Lb. 35c
Cottage Cheese Lb. 18c

Smoked Butts 3 and 4-Lb. Average Choice Quality Pound **23c**

Soap Chips 2 Lge. Pkgs. 25c
Kroger's Good Quality—Low Price.
Catsup SNIDER'S 14-Oz. Bottle **18c**
Milk Pet, Wilson, Carnation, Borden's **3 Tall Cans 25c**
Root Beer or Lemon Soda Bethesda **3 Pint Bots. 25c**
Creme Oil Soap 5 Bars 25c

Layer Cake Cherry Rainbow 2 Layers **25c**
Macaroon Snaps Lb. **19c**
Stollens Filled Each **15c**

Finest  FRUITS & VEGETABLES

BANANAS Excellent Flavor Lb. **5c**
CORN Young Tender Ears Texas Grown Each **5c**
Pineapple 24 Size 2 for 35c 30 Size Each **15c**
New Potatoes 5 Lbs. 24c
SOUTHERN TRIUMPHS
Green Beans 3 Lbs. 25c
FANCY STRINGLESS BEANS
Green Onions 3 Bunches for 10c
Lettuce Calif. Iceberg Firm Head **10c**

YOUR DOLLAR BUYS MORE AT A KROGER STORE

FANCY SANDWICHES FOR CARD PARTY REFRESHMENTS

Among the most useful little food cutters recently put on the market are the small cookie cutters in the shape of hearts, diamonds, spades and clubs which come in sets of four.

The cutters simulate the symbols on playing cards and may be used for cutting out fancy sandwiches as well as cutting out cookies and small fancy cakes.

Bridge Party Sandwiches.

Remove crusts from white bread and slice about one-quarter inch thick. Cut in oblongs like playing cards.

From half the slices cut out small hearts or diamonds with fancy vegetable cutters, to represent ace, two, three or four of each suit. Cut as many similar pieces from canned pimento.

Put a plain and and fancy slice of bread together with well-seasoned cream cheese and insert pieces of pimento in holes in top of a sandwich.

Cover sandwiches with damp cloth and set in cool place until ready to serve.

Holes can be left open to show filling, or green pepper can be used instead of pimento.

Bran Muffin Variations.

Bran muffins are favorites of persons who are not on a diet as well as of persons whose dietary features this cereal.

The standard recipe for bran muffins calls for variations which are obtained through the addition of raisins in one case and of nut meats in the second case.

Guests won't catch *her* unprepared, with that supply of Nabisco on the "company shelf." They're really delicious and in their new double wax wrapper they are always fresh and good.

Says the Uneeda Boy.



"Uneeda Bakers"

NABISCO

The crispest of wafers, the creamiest of filling . . . the best of sugar-wafer sandwiches. Just ask for Nabisco—They're made by the "Uneeda Bakers."

NATIONAL BISCUIT COMPANY "Uneeda Bakers"



"Use Snow-White 'NORTHERN TISSUE,' Especially Where Children Must Be Protected"

THAT is the advice of 254 Health Authorities in 45 states. Because they know the grave disorders that may easily follow the use of harsh yellow "toilet paper."

Made largely from raw groundwood, these yellow papers are revealed by the microscope to be a mass of tiny splinters. Irritating to delicate tissues, serious disorders often ensue from their use.

So a new-type bathroom paper has been made, called "Northern Tissue." A pure white paper—soft and absorbent as no ground-wood paper can ever be.

These qualities come from the new way it is made. From the identical material used to make soft, silky rayon — pure, soft cellulose!

Thus "Northern Tissue" is not only free from irritating particles, but *all* harshness is completely removed.

Doctors appreciate, too, the fact that every sheet is sterilized 20 times in the making—coming to you as free from bacteria as sterile hospital cotton. The price is only 10c a roll, at any Department, grocery or drug store.

Fits Built-In Fixtures



"NORTHERN TISSUE" offers new standards of health protection

1—*20 times sterilized,* every sheet in every roll.

2—*Soft, as rayon is soft.* Because made from rayon's base.

3—*White*—free from raw wood splinters found in cheap yellow ground-wood papers.

4—*Health Commissioners* in 254 cities and 45 states say: "Use 'Northern Tissue,' especially where children must be protected."

250

©N.P.M., 1930

Ask for NORTHERN TISSUE

with the Blue Core

FESTIVE FOODS FOR EXTRA OCCASIONS

Fascinating Dishes Which Will Give an Air to Company Affairs.

Since the advent of charming table glassware of every shade and color, the craze for table decoration schemes has reached its height.

Naturally, when planning table decorations the menu must be considered by the prospective hostess, because the foods served must not clash with the dishes and container or else in the garnishes.

Consequently, there is quite a demand for dishes that feature color either in the foods themselves or else in the decorations.

There are on the market harmless food colorings which may be used freely to color cakes, frostings, ices, creams and icy cold desserts of all kinds. These colorings come in all the colors of the spectrum and meet the requirements of the food laws of the country.

One of the most popular of these food colorings is green, as green will harmonize with almost any color scheme selected for table decorations.

In line with this thought, recipes for jellied shamrocks (a salad) and for pistachio cream (an icebox dessert) are featured in the appended recipes.

Jellied Sahmrocks.

Take two cups white meat of chicken, two cups celery, cut in small pieces. Run through food chopper, add two cups whipped cream, one-half box gelatin dissolved in one-half cup water. Dash of salt and paprika. Pour into wet mold, set on ice until firm. When about to serve, turn out of mold and slice. Cut shamrock leaves from the slices with shamrock-shaped cookie cutter. Garnish with parsely and serve with mayonnaise dressing.

A Little Green Coloring.

Pistachio cream or mousse gives one of the prettiest green desserts in the list. This may be made by soaking one cup of chopped pistachio nuts in one-half cup of thick cream for a couple of hours.

Whip and sweeten one pint of whipping cream and add the pistachio nuts and cream. This may be chilled in the dessert glasses and served, or it may be frozen in molds. This is a very rich dessert and should be served in small molds or servings.

White cake frosted with white or delicate green should be served with the cream.

A third fascinating sweet is pistachio creme a variation of ice box cake.

Pistachio Creme.

One tablespoon gelatin, one-fourth cup cold water, one cup scalded milk, one-third cup powdered sugar, one teaspoon vanilla, one-third teaspoon almond extract, green liquid coloring, one-half cup pistachio nuts, blanched and chopped, and one-half pint cream.

Soak gelatin in cold water, dissolve in scalded milk, strain into a bowl and add powdered sugar. When it is cold, but before it stiffens, add vanilla extract, green coloring, pistachio nuts, reserving a few for garnish.

Whip the cream until thick, gradually beating into it the gelatin mixture.

Line individual molds with lady fingers, turn in the mixture and chill. When dessert is taken from molds, sprinkle with the rest of the pistachio nuts.

ACCOMPANIMENTS ADD TO FOOD VALUE OF DISHES

This Should Be Especially Remembered in the Case of Soups.

The increasing popularity of serving accompaniments with soup to add to the food value of the beverage, accents the fact that garnishes and accessories should serve the double purpose of enhancing the appearance of the dish and, at the same time, bringing up its food value.

How to Make Croutons.

Croutons are an interesting accompaniment simply made from leftover bread. They are generally cut in cubes about one inch square and are either fried in deep fat or browned in the oven and buttered just before serving.

Other interesting ones are:

Custard Cubes.

Thick egg custard baked as usual, but in a layer in a shallow pan and cut into fancy shapes, which are dropped into the hot soup just before serving.

Mushrooms: Broiled and placed in the center of cream soups.

Tiny dumplings, tapioca, rice, barley and the finely ground cereals, macaroni and noodles: They also serve the purpose of thickening the soup.

LOG CABIN SANDWICH

Hearty Type of Sandwich for Informal Luncheon Service.

Cut the crusts off a loaf of whole-wheat bread with a large, sharp knife. Cut through the loaf lengthwise in quarter-inch slices. You will be able to get about four of these straight slices out of one loaf.

Roll gently with a rolling pin so that these slices can be handled. Spread with softened butter.

For each two loaves of bread take one and three-quarters cups of cream cottage cheese, two tablespoons mayonnaise and one cup of chopped pecans.

Spread this mixture on the buttered slices and roll carefully.

Wrap in a damp towel and let stand several hours.

Piggly Wiggly

A rich offering of famous and familiar foods, within easy reach! Fresh, crisp vegetables and fruits invitingly arranged! Price tags show you the price at a glance! Low prices prevail week in and week out!

Fresh Eggs Doz. **23c**

Sunny Farm Carton - - Golden Best Carton—Dozen, 28c

COFFEE Mrs. Nye's Fine Santos **3** Lbs. **65c**

BUTTER Jersey Belle Pure Creamery Lb. **33c**

BEANS CAMPBELL'S With Pork **3** Med. Cans **20c**

MILK Pet, Wilson, Carnation, Libby's **3** Tall Cans **25c**

COFFEE MAXWELL HOUSE "Good to the last drop" Lb. Can **39c**

Peanut Butter Sunset Gold Lb. Jar **19c**

Creme Oil Soap 5 Bars For **25c**

Snider's Catsup 14-oz. Bottle **18c**

ROOT BEER Lemon Soda Ginger Ale Bethesda Brand **3** Pint Bottles **25c**

FRESH FRUITS AND VEGETABLES

BANANAS Ripe, Firm Excellent Flavor Lb. **5c**

PINEAPPLE Fresh Cuban 30 Size Each **15c**

New Potatoes 5 Lbs. **24c**

Green Beans 3 Lbs. **25c**

Corn Young Tender Each Ear **5c** | **Onions 3** for **10c** Green—Nice Size Bunches

CHUCK ROAST BEEF Lb. **17c**

Fancy Hens Dry Picked Lb. **29c**

Lamb Leg or Loin Roast, Lb. 30c Choice Chops, Lb. 45c Shoulders, Lb. 25c STEW Lb. **18c**

Veal Leg or Loin, Lb. 27c Choice Chops, 32c Stew Lb. 18c Shoulders Lb. **19c**

Rib Roast Beef Fancy Standing Lb. **30c**

Smoked Butts Choice Quality Lb. **23c**

Fresh Callies 6 to 8-lb. Average Lb. **14c**

Smoked Hams Whole or Half Lb. **25c**

SELF SERVE AND SAVE

23c
n, 28c
65c
33c
20c
25c
39c
19c
25c
18c
25c
4c
5c
10c



FLAVOR

You don't know how much flavor you can add to breakfast till you fill a bowl with crisp Kellogg's Corn Flakes, pour on milk or cream and add fruits or honey. One of the finest dishes you ever tasted!

Kellogg's

CORN FLAKES



More than 12,000,000 people daily demand Kellogg's Corn Flakes because of that famous Kellogg flavor!

Enjoy Kellogg's for lunch as well as breakfast. Just try a bowlful late at night!

Look for the red-and-green package at your grocer's. It brings you oven-fresh Kellogg's Corn Flakes in the patented inner sealed waxtite wrapper. Served by hotels, cafeterias — on diners. Made by Kellogg in Battle Creek.



—often end on the operating table

THE slightest irritation . . . caused by harsh toilet tissues . . . may develop into serious rectal trouble.

Surgeons who operate daily on cases of this kind say that rectal ailments are astonishingly prevalent.

580 physicians and 223 hospitals recently sounded this warning to American housewives: "Watch out for inferior toilet tissue. It can cause serious injury."

For complete safety in this bathroom essential they specified these qualities: *softness, absorbency, chemical purity.*

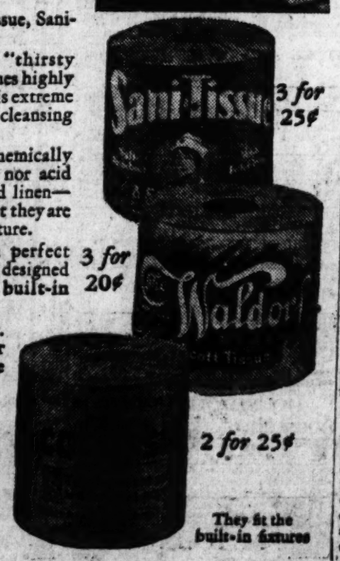
Today you can buy three toilet tissues that are specially processed to satisfy these medical requirements—ScotTissue, Sani-Tissue and Waldorf.

Millions of tiny "thirsty fibres" make Scott Tissues highly absorbent. Without this extreme absorbency, thorough cleansing is impossible.

Scott Tissues are chemically safe—neither alkaline nor acid in reaction. Soft as old linen—actually cloth-like—yet they are strong and firm in texture.

The sheets tear in perfect squares. The rolls are designed to fit the modern built-in fixtures.

Protect your family. Always ask for either ScotTissue, Sani-Tissue or Waldorf.



They fit the built-in fixtures

Scott Tissues

NOTE: ScotTissue and Waldorf are the two largest selling brands in the world . . . Sani-Tissue is the new popular priced white toilet tissue embodying the famous *thirsty fibre* qualities.

IN SPRING THE DESIRE FOR VEGETABLES IS STRONG

At This Season of the Year Appetites Are Said to Be Keenest.

Home cooks often find there are several vegetables of different varieties, in the icebox, not sufficient of any one variety to make a dish for the family dinner. On such an occasion, vegetable pot pourri is a combination dish which will probably use up all the vegetables at one time.

Vegetable Pot Pourri.

This is a piquant suggestion for a main dish. Use two large onions, two white turnips, two large potatoes, one green pepper, one cup canned corn and four medium sized tomatoes.

Chop the onion and shred the pepper, removing seeds, then saute in four tablespoons butter or substitute.

Arrange them in the bottom of a baking dish which has a cover. Slice the peeled potatoes and the turnips and arrange in alternate layers over the onions and peppers with cut-up tomatoes between.

Season with one and one-half teaspoons salt, one-eighth teaspoon pepper and a teaspoon sugar. Add half cup boiling water and dot over with a tablespoon butter.

Cover closely and bake slowly in a moderate oven for two hours.

Before serving, thicken the gravy slightly about the vegetables with a teaspoon of flour blended with an equal quantity of melted butter. When ready the vegetables should be just nicely moist and of a melting tenderness. Garnish with parsley.

LEFTOVER LIQUID COFFEE MAKES A DAINTY DESSERT

Sweets Made With Coffee Infusion Are Being Generally Featured.

Coffee whip is attractive served in parfait glasses or in tall sherbet glasses.

For a recipe sufficient for six servings use one cup of strong liquid coffee, one and one-half tablespoons of gelatin, one-third cup of sugar, one egg white, one-fourth teaspoon of vanilla, a few grains of salt and one-half cup of heavy cream. Grated pecans or English walnuts are fine in this dessert. A small amount (one-fourth cup) of nuts will give a desired flavor without adding too much food value for a light dessert. Heat the liquid coffee and add the moistened gelatin and sugar. Stir until they are dissolved. Then strain through a dampened cheesecloth. Chill, and when the mixture is reaching the solid stage whip until it has the appearance of whipped egg whites. Whip the egg white and the cream separately and fold through the gelatin mixture. Add the flavoring and nuts at this time.

Place the dessert in the serving glasses. It should not be changed from one glass to another after it has stiffened.

SALMON AND BANANAS

These Two Foods Combine Well in This Baked Dish.

Bananas and canned salmon make a tasty combination main dish as family cooks who try this recipe will find out.

Banana Salmon Loaf.

Peel and slice seven bananas lengthwise. Arrange in baking tin and cover over full length (over top, not around them) with two tablespoons of salmon, shredded. Over top of salmon sprinkle a tablespoon of cracker crumbs and one teaspoon grated cheese. Top with a dash of paprika, and bake in a moderate oven until delicately browned. Serve very hot.

Banana Dessert.

Peel bananas and cut in halves crosswise. Roll puff or flaky paste one-eighth of an inch thick. Cut into pieces. Dip each piece in ice water and wrap around a half banana. Place on a baking sheet and bake in a moderate oven. Serve with a sauce made by crushing strawberries with sugar.

ASPARAGUS AU GRATIN

Cheese Gives a Tasty Flavor to This Vegetable.

Scrape scales from asparagus, tie in small bunches and cut off tough ends.

Place in a flat pan or special asparagus cooker and cover with boiling water. Bring to boiling point, drain, and cover again with boiling water.

For 30 tips add one tablespoon powdered sugar and one teaspoon salt, and boil for one-half hour, or until tender. Drain well.

Place a few slices of toast in a buttered baking dish and arrange the asparagus tips on the toast. Pour well-seasoned Bechamel sauce over the asparagus.

Sprinkle generously with grated cheese, cover the ends of the stalk with paper and place in the oven until cheese is melted.

FANCY NEW POTATO DISH

Serve Boiled Potatoes in Nests of Young Carrots.

Scrub clean and cook even-sized potatoes in boiling water until tender, about one-half hour.

Scrub clean and cut carrots into strips. Cover with boiling water and cook until tender, 15 to 20 minutes.

Arrange strips of carrot into nests; fill centers with boiled potatoes. Sprinkle with parsley and serve with butter, salt and pepper.

Savory Luncheon Dish.

Melt two tablespoons butter, add two tablespoons flour, and stir smooth. Add one and one-third cups milk slowly, stirring constantly until smooth and creamy. Season to taste with salt and pepper and add two teaspoons lemon juice. Cut one seven-ounce can of ham loaf in small dice and add with one-half cup diced celery and one-fourth cup sliced, stuffed olives. Reheat and serve around a rolled French omelet.

Marriage Licenses Births Recorded Burial Permits

MARRIAGE LICENSES.

Hugo H. Burgess ..... 4224 St. Louis
Johanna D. Kramer ..... 4224 St. Louis
Roger Galbreath ..... 3062A Bell
Lucinda Ransom ..... 4256 West Belle pl.
Chas. E. Clobough ..... 3024 North Market
Mrs. Rose Thatcher Marsh ..... City Hospital
Clarence W. Avis ..... Maplewood
Mary G. Grier ..... 5535 Cates
Gustav J. Kiburz ..... 4936 Kansas
Bertha F. Koenig ..... 3084 Hartford
Carl Kneile ..... 2125 Arsenal
Edith Zobel ..... 2125 Arsenal
William O. Stolte ..... 4436 Holly
Florence M. Bellman ..... 4493 Penrose
Raymond D. Simpson ..... 3602 N. 22nd
Gladys A. Hilgar ..... 1919A Sullivan
Will Morris ..... 2115 Sarconia
Elizabeth Brandon ..... 2187 Sarconia
Oliver G. E. Hoffmeister ..... 3071 Kingshighway Park
Delphine B. Schulze ..... 3249 Michigan
Joseph Kutina ..... 3592 South 37th
Mrs. Mary Burnett ..... 2704 Gravois
Isadore B. Kohn ..... 506 South Jefferson
Sophie Cohen ..... 1323 Bayard
Chas. J. Widlitzka ..... St. Louis
Mrs. Lonnie Burns ..... St. Louis
Benjamin George Devereaux ..... 6721 Scanlan
Opal Nix ..... 6721 Scanlan
Reinhardt Schmidt ..... 5033 Theodosia
Maria Bremer ..... 4234A W. Page
Ed Gray ..... 4040 Finney
Mrs. Inez Smith ..... 3115 Hickory
Henry Deutschman ..... 2218 South Broadway
Beulah Boux ..... 2018 Keokuk
Frederick Douglas Doherty ..... St. Louis
Nina Louise Whitfield ..... St. Louis
Henry Sikes ..... 3039 Lucas
Louetta Gaines ..... 3018 Lucas
Everett Wilson ..... 1423 Gratiot
Lydia M. Peard ..... Brunswick, Mo.
Gilbert Bradley ..... 4125 Iron
Grace Kelley ..... 3553 Blaine

AT ST. CHARLES.

Meige Meier ..... Breese, Ill.
Emma Sanker ..... Portsmith, Mo.
James Douglas ..... St. Louis
Mary Jane Sisers ..... St. Louis
Arthur J. Weinschike ..... St. Louis
Helen M. Mills ..... St. Louis
Henry W. Biere ..... Sedalia, Mo.
Christina Biere ..... Sedalia, Mo.
Julius V. Belts ..... St. Louis
Lenora M. Harper ..... St. Louis
George W. Frey ..... Wellston
Bertha Hanmaker ..... Wellston
Harland R. Meacham ..... Brighton, Ill.
Gladys E. Hays ..... Brighton, Ill.
John D. Upchurch ..... Eldorado, Ill.
Ruth Williams ..... Benton, Ill.
Harris K. Williams ..... St. Louis
Vera Grider ..... St. Louis
Julius R. Brewer ..... St. Louis
Margaret Buise ..... St. Louis
Roy Knipmeyer ..... St. Louis
Flora Backs ..... Warrenton, Mo.
Earl B. Latham ..... Chicago
Miss Anetta Schafer ..... Chicago
Bernard Goclowski ..... St. Louis
Jeanette Kornatowska ..... St. Louis
Stephen F. Schulte ..... St. Louis
Odelia M. Parr ..... Wentzville, Mo.
Irvin Lochmann ..... St. Louis
Anna M. Winter ..... St. Louis

BIRTHS RECORDED.

BOYS.

R. and M. McConnel, 3007A O'Fallon.
W. and E. McWood, 3717 Hickory.
J. and L. Rose, 6311 Holley.
J. and H. Drane, 2228 S. Beaumont.
R. and A. Williams, East St. Louis.
H. and A. Fischer, 5521 Elair.
A. F. and M. Bour, 6802 Virginia.
H. F. and F. McCarthy, 2618 N. Taylor.
A. and M. Schulze, 4240 St. Ferdinand.
R. and E. Franke, 3032 Bowen.
A. C. and L. Schulze, Hot Springs, Mo.
O. E. and M. Kuthe, 1708A Gerer.
A. L. and V. Wormington, 4231 Gibson.

GIRLS.

W. and R. Gamble, 3001 Lawton.
J. and O. Brown, 1907 Wash.
C. and C. Doss, 3107 Lucas.
W. and M. Deal, 3917 Clark.
C. and F. James, 1017 S. Cardinal.
C. and F. Green, 2711 Easton.
C. M. and R. Love, 1929 Destrehan.
J. and K. Michaels, 1703 Laclede.
J. and A. Landry, 2008A Obear.
L. F. and L. Holcombe, 3947 Nebraska.
S. and G. Rudzanick, 4401A Kennerly.
C. and M. Fabian, 4136 Glasgow
O. H. and R. Christian, 2320 N. 11th.
H. and L. Davis, 4346 Marriand.
C. E. and S. Anderson, 2343 Whittemore.
C. L. and F. McDonald, 4334 Ellenwood.
C. A. and S. Schmidt, Kinsley, Kan.
C. A. and T. Agnew, 2702 S. 18th.
C. D. and A. Hinn, Jamison, Neb.
G. and H. Wasson, Fleurissant.
H. and F. Klund, Kirkwood.
C. M. and J. Loper, 3010A Natural Bridge.

BURIAL PERMITS.

G. Hyatt, 63, 3326 Morgan.
J. Spesiott, 4040 Finney.
Tillie Geuss, 48, 2347 St. Louis av.
C. F. Walther, 77, 2109A Allen.
F. Crousanis, 58, 3105 Cameron.
L. Leach, 52, 3112 Caroline.
Magdalena Reece, 19, 5803 Howard.
J. Riley, 67, Missouri.
Viola Westervelt, 2619A Ohio.
C. Zakrzewski, 71, 2135A Cherokee.
C. F. Kraft, 68, 3747 Gamble.
Eva M. Winters, 21, 1628 Destrehan.
Theresa Stenzel, 66, 2042 Adalaide.
F. S. Laurie, 52, 4040 Delmar.
M. Trafton, 55, 4040 Delmar.
Mary Smith, 28, 2931A Market.
F. Nelson, 19, 2814A Franklin.

Chicken Livers and Bacon.

Quite a delicacy. Cut the chicken livers in quarters and dip each piece in flour. Wrap a slice of bacon around each piece and fasten with a toothpick. Broil or bake until the bacon is crisp. Serve on triangles of toast, garnished with sprigs of parsley.



INSTEAD of sending displaced household appliances to the basement or attic, many persons advertise and sell them—often at a fraction of their worth. Such sales of rummage articles are listed from day to day in the Post-Dispatch Classified Columns. In these lists you may find articles you could use to advantage in your home at economy prices. Or perhaps you have articles you are no longer using. Call MAin 1111—for an adtaker and sell them through the

The Post-Dispatch regularly prints FAR MORE Classified For Sale Advertisements than all the other St. Louis newspapers COMBINED!

POST-DISPATCH

Classified For Sale Columns

Much Interior Home Improvement Work Could Begin Now and Keep Men Busy."
—CONTRACTOR



Home Improvement Orders Wanted NOW!

Interior work or home alterations need not wait on summer weather. By placing your orders earlier, men now asking for employment may be kept busy. Firms and persons equipped to do your work and who want your orders are advertising in the

POST-DISPATCH

Classified Business Cards Columns

DEATHS

Anderson, Bernice M. — Kane, Mary.
Bast, Mathieu — Kitterer, Caroline.
Bade, Edward T. — Lasswell, Jeremiah.
Boden, Hannah — Lombardo, William.
Donohue, John T. — Peel, William I.
Fleming, Harry L. Sr. — Pfaff, William.
Frisco, Joseph — Polack, Joseph.
Goebel, Carl T. — Rothowski, Anna.
Hagerman, Myrtle Buckley — Schaefer, Margarete.
Hession, Michael J. — Schaefer, Marie.
Holly, Ida — Schnell, Leonhard.
Houser, William — Slater, Eva.
Hrebec, Mary — Sudfeld, Henry F.
Ittner, Cayloma Evans — Thomsen, Andrew.
Jecklin, Jewell M. — Vocker, Herman.
Weber, Mildred Gayle.

ANDERSON, BERNICE M.—Of 4181 St. Louis av. Entered into rest Wednesday, May 14, 1930, at 10:50 a. m., beloved daughter of Erich E. and Anna Anderson (nee Williams), beloved sister of Chester J. Anderson, our dear niece and cousin, in her twenty-eighth year.

Funeral Saturday, May 17, at 2 p. m. from the Provost Chapel, 3710 N. Grand boulevard, to Valhalla Cemetery. Deceased was a member of Mt. Moriah Chapter, No. 5, O. E. S., and Salem Evangelical Church choir. (c5)

BADE, EDWARD T., of 4234 Osceola street, entered into rest on Thursday, May 15, 1930, dearly beloved son of Carl W. and Lena Bade (nee Gruendler), dear brother of Carl Jr., and Raymond Bade, our dear grandson, nephew and cousin, aged 18 days.

Funeral from Kriegshauser new funeral home, 4234 South Kingshighway boulevard, on Saturday, May 17, at 3 p. m. Interment St. Paul's Churchyard. (c)

BAST, MATHIEU—Of Matteso, Mo., entered into rest on Thursday, May 15, 1930, at 1:30 p. m., beloved husband of the late Lena Bast, father of John, William, Joseph and Casper Bast, Mrs. Frank Bower, Mrs. F. Zimmerman, Mrs. Henry Mergilkamph, Mrs. Lee Clark and Mrs. Anton Schmidt, our father-in-law, grandfather and great-grandfather, in his ninety-fourth year.

Funeral Monday, May 19, at 8:30 a. m. from Pendler Undertaking Co., parlor, 7810 Michigan avenue, to Assumption Church and Cemetery, Matteso, Mo. (c06)

BODEN, HANNAH—On Tuesday, May 13, 1930, dearly beloved sister of Mrs. Mary Mittenzwei, Mrs. Louise Feb and Mrs. Lena Klein, aged 66 years.

Funeral at 2 p. m. Sunday, May 18, from Schroeder Undertaking Co.'s funeral home, 713 West Main street, Collinsville, Ill. Remains can be viewed after 10 a. m. Saturday. (c6)

DONOHUE, JOHN T.—Entered into rest Wednesday, May 14, 1930, at 7:05 a. m., beloved husband of Catherine Donohue (nee Gilmartin), dear father of Martin J., Marie, Agnes and the late Thomas M. Donohue, our dear brother, brother-in-law, father-in-law, uncle and grandfather.

Funeral Saturday, May 17, 1930, at 8:30 a. m., from family residence, 6615 Virginia avenue to St. Mary and Joseph's Church, to Calvary Cemetery.

Deceased was a member of St. Louis Police Department and Rosati Council No. 793, R. of C. (c5)

FLEMING, HARRY L., SR.—Entered into rest May 14, 1930, aged 75 years, beloved husband of Minnie F. (nee Uptiet), and dear father of Mrs. H. O. Tribbe, Mrs. O. Brown, Mrs. H. S. Ferrell, Oliver H., J. Adrian and Harry L. Fleming Jr.

Funeral from Kriegshauser chapel, 4228 South Kingshighway, on Saturday, May 17, at 2:15 p. m., to Valhalla Crematory. Deceased was a member of St. Louis Stereotypers' Union No. 8.

FRISCO, JOSEPH—Entered into rest on Thursday, May 15, 1930.

Funeral Saturday, May 17, at 1:30 p. m. from Bensiek-Niehaus funeral parlors, 1134 North Sixth street, to Our Lady Help of Christians Church. Interment Calvary Cemetery. (c)

GOEBEL, CARL T.—Entered into rest Thursday, May 15, 1930, dearly beloved husband of Marie A. Goebel (nee Meyer), our dear son, brother, brother-in-law, nephew and uncle.

Funeral Saturday, May 17 at 2:30 p. m., from residence, 3027 Lafayette avenue, to Oak Grove Cemetery.

HAGERMAN, MYRTLE BUCKLEY—On Thursday, May 15, at Washington, D. C., beloved wife of James Hagerman Jr.

Funeral services from her late residence, 3314 Newark street, Washington, D. C., Saturday, May 17, at 2:30 p. m. Interment in Rock Creek Cemetery, Washington, D. C.

HESSION, MICHAEL J.—Of 2908 N. Newstead avenue, entered into rest on Wednesday, May 14, 1930, at 1:15 o'clock p. m., beloved husband of Martha Hession (nee Davis), dear father of Margaret and Charles Hession, brother of Mrs. Mamie Echterhoff, our dear uncle and brother-in-law.

Funeral from Arthur J. Donnelly's parlors, 3840 Lindell boulevard, on Saturday morning, May 17, at 7:30 o'clock, to Holy Rosary Church. Interment in Calvary Cemetery. Deceased was a member of Pressmen's Union, Local No. 34. (c)

HOLLY, IDA.—Entered into rest at Monroeville, O., Thursday, May 15, beloved mother of Ona, Arden, Milton, Alta Rutherford and Ora Miller.

Burial Saturday at Monroeville. (c)

HOUSER, WILLIAM—Entered into rest on Thursday, May 15, 1930, at 9:35 p. m., dearly beloved husband of Mary E. Houser (nee Ward), dear father of Mrs. George Frey (nee Houser), and Mrs. Fred Bull (nee Houser), our dear father-in-law and grandfather, in his sixty-eighth year.

Funeral Monday, May 19, at 2 p. m., from Drehmann-Harral chapel, 1906 North Union boulevard, to Valhalla Cemetery. Deceased was a member of Lambskin Lodge No. 460, A. F. and A. M.; Missouri Consistory No. 1, M. R. S.; St. Louis Chapter No. 8, R. A. M.; Ivanhoe Commandery No. 8, K. T.; Barbee Chapter No. 31, O. E. S.; Alhambra Grotto, Moolah Temple; St. Louis Lodge No. 5, O. U. F., and North St. Louis Business Men's Association. (c7)

HREBEC, MARY—Aged 67 years, of 2270 South Jefferson avenue, on Thursday, May 15, 1930, at 7:45 a. m., beloved wife of the late Albert Hrebec, dear mother of Mae Sebek and Albert Hrebec, sister of Caroline Gindra, our dear mother-in-law, sister-in-law, grandmother and aunt.

Funeral Saturday, May 17, at 2 p. m., from Morgell parlors, Mississippi and Allen avenues, to New Picker Cemetery. Member of Lodge Anna Machovska No. 95, J. C. D.

Cape Girardeau (Mo.) papers please copy. (c)

ITTNER, CAYLOMA EVANS—Entered into rest, after a lingering illness, on Thursday, May 15, 1930, wife of George W. Ittner, mother of Anthony, George Jr. and Evans Ittner.

Services at the residence, 1723 Simpson place, Saturday, May 17, at 2 p. m. Interment in Bellefontaine Cemetery. (c)

JECKLIN, JEWELL M. (nee Church)—Entered into rest on Thursday, May 15, at 3:45 a. m., beloved wife of Arthur C. Jecklin, and dear mother of Arthur Jr., Mildred and Gervais, dear daughter of Mrs. Julia Church, and our dear sister, aunt and sister-in-law.

Funeral will take place from family residence, 5387 North Kingshighway boulevard, Saturday, May 17, at 8:30 a. m., to St. Philip Neri Church. Interment Calvary Cemetery. (c5)

KANE, MARY—Of 2316A O'Fallon street, entered into rest on Thursday, May 15, 1930, at 1:30 o'clock a. m., beloved mother of Peter Kane and our dear sister.

Funeral from Arthur J. Donnelly's parlors, Twenty-first and Wash streets, on Saturday morning, May 17, at 8:30 o'clock, to St. Bridget's Church. Interment in Calvary Cemetery.

KETTERER, CAROLINE (nee Hartman)—On Wednesday, May 14, 1930, at 9:50 p. m., beloved wife of the late Fred Ketterer, beloved mother of Edward, Ketterer, Millie Murphy (nee Ketterer), Louis and Philip Ketterer, the late Fred and George Ketterer, dear sister of Johanna Wedig and Henry Hartman, our dear mother-in-law, grandmother, great-grandmother, sister-in-law and aunt, at the age of 77 years.

Funeral Monday, May 19, at 2 p. m. from Weick Bros. funeral parlors, 413 Duchesquette street, to New Picker's Cemetery. (c7)

LASSWELL, JEREMIAH—Of 4067 Lincoln av., entered into rest on Wednesday, May 14, 1930, at 2:30 o'clock p. m., beloved father of Harry and Ola Lasswell and dear father-in-law.

Remains will be taken from Arthur J. Donnelly's parlors, 3840 Lindell boulevard, on Saturday morning, May 17, at 9 o'clock. Interment at Sandoval, Ill.

LOMBARDO, WILLIAM—Entered into rest on Wednesday, May 14, 1930, at 9:30 a. m., beloved husband of Ida Lombardo (nee Albrecht), dear son of Mrs. Concetta Lombardo, dear father of Mrs. George Blum, Tony, Edward, Doris and Edna Lombardo, and our dear brother, brother-in-law, father-in-law and uncle.

Funeral Saturday, May 17, at 1 p. m. from Bensiek-Niehaus funeral home, 1431 Union boulevard, to St. Charles Borromeo Church. Interment Calvary Cemetery. (c5).

DEATHS

PEEL, WILLIAM L.—On Tuesday, May 13, 1930.
Funeral from Thomas J. Finan parlors, 1319 South Grand boulevard, Saturday, May 17, at 2 p. m. Deceased was a member of Carpenters' Local No. 185. (c)

PFAFF, WILLIAM—Entered into rest Wednesday, May 14, 1930, at 5 p. m., beloved husband of Anna Pfaff (nee Eisenhauer), dear father of Mrs. Lillian Gruenlinger, Mrs. Mabel L. Groebl, William J. and George J. Pfaff, dear brother, uncle, father-in-law and grandfather.
Remains in state at 4209 Flad avenue, until 9 a. m., Saturday, May 17. Services same day at 2 p. m., at the Kron chapel, 2707 North Grand boulevard. Deceased was a member of Terminal Camp No. 234, W. O. W., and B. of L. E. No. 337. (c5)

POLACK, JOSEPH—Of 6117 Crescent street, on Thursday, May 15, at 8 p. m., beloved husband of Agnes Polack (nee Cleeka), dear father of Irene Silhavy, Caroline Marek, our dear brother, father-in-law, grandfather and uncle.
Funeral Monday, May 19, at 2 p. m., from Moydell parlors, Mississippi and Allen avenue, to New Picker Cemetery. Member of Sherman Camp, M. W. of A. (c7)

RUTKOWSKI, ANNA (nee Kobiela)—Entered into rest on Thursday, May 15, 1930, at 4:45 a. m., beloved wife of Adelbert Rutkowski, car mother of Francis, Paul, John Stanley, Anna, Joseph and Sophia, and dear sister of Antiela Kopera, and our dear mother-in-law and cousin.
Funeral from family residence, 1416 Montgomery street, on Monday, May 19, at 8:30 a. m., to St. Casimir's Church. Interment Calvary Cemetery. (Central Service). (c7)

SCHAEFER, MARGARETE (nee Fluch)—Of 1805 South Eleventh street, entered into rest Thursday, May 15, at 11:45 p. m., dear mother of George, William, Robert and Annie Bush, dear mother-in-law, grandmother and great-grandmother, at the age of 78 years.
Funeral from E. J. Schnur funeral home, 3125 Lafayette avenue, Saturday, May 17, at 3:30 p. m. Interment Calvary Cemetery.
Waterloo (Ill.) papers please copy. (c)

SCHAEFER, MARIE (nee Zimmermann)—Of 1014 Chouteau avenue, entered into rest Wednesday, May 14, at 8:30 a. m., beloved wife Adam Schaefer, dear mother of Mrs. L. L. Morrissey and Erwin Schaefer, dear mother-in-law of Mr. P. L. Morrissey and Mrs. E. J. Schaefer, dear daughter of Mr. H. Zimmermann and the late Mary Zimmermann (nee Heitzler), dear sister of Mrs. George Ertel, dear grandmother, niece, aunt, cousin and sister-in-law.
Funeral from E. J. Schnur funeral home, 3125 Lafayette avenue, Saturday, May 17, at 8:30 a. m., to St. Mary's Church. Interment SS. Peter and Paul's Cemetery.
Deceased was a member of St. Mary's Married Ladies' Sodality. (c5)

SCHNELL, LEONHARD — Entered into rest on Wednesday, May 14, 1930, relict of Pauline Schnell (nee Goetz), dear father of Alfred and Wilbur Schnell, our dear father-in-law and grandfather.
Funeral on Saturday, May 17, at 8:30 a. m., from W. A. Stock funeral home, 2117 East Grand boulevard, to Perpetual Help Church. Interment Calvary Cemetery.

SLATER, EVA—Entered into rest Thursday, May 15, 1930, beloved wife of Dr. Adolph Slater, dear daughter of the late Maurice and Helena Levy, sister of Mrs Lenora Robinson of San Angelo, Tex.
Funeral from the Rindskopf chapel, 5216 Delmar boulevard, Monday, May 19, at 10 a. m., to Mount Sinai Cemetery. (c7)

SUDFELD, HENRY F.—Of 1922 Palm street, asleep in Jesus, Thursday, May 15, 1930, 12:15 a. m., beloved husband of Louise Sudfeld, dear father of H. William, Arthur, Mrs. Ida Ruwe and Adolph Sudfeld, dear father-in-law, grandfather, at the age of 71 years.
Body will lie in state at the Beidenwiden chapel, 1936 St. Louis avenue, till Saturday, 11 a. m. Services same day, 2 p. m., at Bethlehem Evangelical Lutheran Church. Interment New Bethlehem Cemetery.
Deceased was a member of Concordia Aid Association, Branch No. 1. (c5)

THOMSON, ANDREW—Entered into rest on Thursday, May 15, 1930, at his residence, 3924 Cote Brilliante avenue, beloved husband of Kitty Dolan Thomson, our dear brother-in-law and uncle.
Funeral from Cullinane Bros. funeral parlors, 1710 North Grand boulevard, Saturday, May 17, at 2 p. m. Interment in Bellefontaine Cemetery.
Deceased was a member of Liberty Lodge No. 19, K. of P., and Aerial No. 41, F. O. E. (c)

VOCKER, HERMAN—Formerly of 3627 Laclede avenue, entered into rest on Thursday, May 15, 1930, at 4 a. m., dear son of Mrs. Lena Vocker (nee Henrich), dear brother of Robert and Clarence Vocker, Mrs. Edward Schmeltzer, Mrs. Hermann Hahn, Mrs. Horace Shields and Mrs. Frank Quinn (nee Vocker), dear brother-in-law and uncle.
Due notice of funeral from Stroot & Carroll funeral home, 4600 Natural Bridge avenue. (c)

WEBER, MILDRED GAYLE—On Thursday, May 15, 1930, beloved daughter of Homer H. and Violet Sunderman Weber, sister of Joyce Weber.
Funeral from the Alexander & Sons chapel, 6175 Delmar boulevard, on Monday, May 19, at 10 a. m. (c7)

Members of Ben A'Kiba Aid Society will please attend funeral of our late sister, Eva Slater, from Rindskopf funeral parlor, Monday, May 19, 10 a. m. By order of
President. LILLY HAAS.

SPIRITUALISM

MIZPAH SPIRITUAL CHURCH — Friday evening, 8 o'clock. Mrs. Rose Hoffsmith, 4242 Norfolk. All welcome. (c99)

PERSONAL
BIDS WANTED

SEALED BIDS on furnishing coal for the University of Missouri, beginning July 1, 1930 will be received until 11 a. m. Wednesday, May 28. Bids will not be considered unless on our forms. For specifications and form of bid address Leslie Cowan, Secretary, Board of Curators, University of Missouri, Columbia, Mo. (c8)

GENERAL ANNOUNCEMENTS

HEALTH LAMPS—For rent; ultra-violet; and exercising machines. PArkview 3508. (c6)

MOTOR BUS TRAVEL

ATLANTIC-PACIFIC STAGES, INC.
LOS ANGELES LIMITED LEAVES DAILY VIA SCENIC SANTA FE TRAIL-GRAND CANYON ROUTE. Stop-over privileges at any point. All individual reclining chairs. Company owned busses. Daily service to all principal cities.
Call CEntral 6166 for all travel information. Main Depot, 105 N. 6th. (c8)

Interstate Transit Lines
Union Pacific Stages
Information and Tickets
1801 WASHINGTON. CHestnut 3524.(c8)

SPECIAL EXCURSION
LOS ANGELES, $32.50
New 25-passenger bus; straight through no changes; leaves 9 a. m. Monday morning. Mad. 19. Hotel Lincoln, 230 and Olive. CHestnut 5511.
GOING to Los Angeles Sunday morning, 18th; big sedan; will take 3 passengers to help pay expenses. 1421 Missouri. Victor 4054J. (7)
YOUNG MAN will drive private party to California; transportation desired; references. Box W-96, Post-Dispatch. (c8)

RAILROAD TRAVEL

CHICAGO
ROUND-TRIP EXCURSIONS

$6—May 17 and June 7. Leave St. Louis after 9 pm. Leave Chicago next night after 9 pm.

$7—May 16 and June 6. Leave after 9 pm. Returning, leave Chicago Saturday night or Sunday night following, after 9 pm.

$7—May 29. Leave St. Louis after 9 pm. Returning, leave Chicago on night trains at or after 9 pm on May 30, May 31 or June 1.

These $6 and $7 tickets are good in coaches and chair cars only. Children half fare. No baggage checked.

$12—May 29 and May 31 for all trains. Final limit to leave Chicago June 15.

$12—June 13 and 14. Leave St. Louis after 9 pm Friday, and on all trains Saturday. Final limit to leave Chicago June 29.

These $12 tickets are honored in parlor and sleeping cars upon payment of usual Pullman charges. Children half fare. Baggage checked.

CHICAGO & EASTERN ILLINOIS
ILLINOIS CENTRAL RAILROAD
WABASH RAILWAY

LEGAL NOTICE

SALE UNDER CHATTEL MORTGAGE
On May 28, 1930, at 3030 Locust street, St. Louis, Mo., at 9 a. m., there will be sold at public auction one Hug commercial model truck, complete with body; truck No. 2494, model 41; terms, cash. THE HUG CO., Highland, Ill. (c6)

PERSONAL

ADDRESS Wtd.—Of Mrs. W. J. Haas or L. B. Haas; last heard of at 2243A Cass av., St. Louis. P. O. Box 535, Olney, Ill. (c6)

PERSONAL—Information as to whereabouts of J. E. Lucky, by his sister, Mrs. Joseph Bittner, 3301 Christy st., Pittsburg, Pa.; mother sick.

PERSONAL—Writer of letter to Post-Dispatch signed "A Former Steno." please communicate with the City Editor by telephone, letter or personal visit. (8)

LOST AND FOUND
Miscellaneous Lost

BALLET SLIPPER—Lost; Monday, from Fox Theater, Grand, Tower Grove car, Grand, Shenandoah, Gustine or Arsenal, LAclede 0482.

BASKET OF ARTIFICIAL FLOWERS—Lost; between 3100 Utah and Magnolia; reward. 4663 Magnolia, PRospect 2972.

BILL FOLD—Lost; brown, with currency, M. A. A. card, Shrine membership card, near 4 th Fee Theater Wednesday evening; reward. GArfield 2915. (c6)

CLOTH PURSE—Lost; lady's black; containing keys on chain and spectacles, in Bus No. 15; reward. Colfax 2209, 4714 Blair. (c7)

FOUNTAIN PEN—Lost; in Kirkwood; Tuesday p. m. Finder call CEntral 7740.

FUR NECKPIECE—Lost; St. Louis Theater, Wednesday evening, LAclede 0358, 3679A Arsenal. (c7)

FUR—Lost; blond fox; Tuesday evening; name underneath ribbon; reward. 4105 Kossuth. Colfax 3590R. (c5)

GLASSES—Lost; Thursday; tortoise shell; brown case; reward. HUdson 1031. (c7)

POCKETBOOK—Lost, on Page av.; card Esther Priwer. FOrest 2081. (c)

PURSE—Lost; brown leather; lost on Delmar; reward. CAbany 9281M. (c7)

PURSE—Lost; light tan; on Grand and Kossuth; reward. Colfax 1257R. (c6)

PURSE—Lost; small, black, containing lady's gold watch with diamond in back; keep reward. PArkview 7293W. (c6)

TOOL CHEST—Lost; plasterer's; near Arsenal and Watson. Mitchel, NEwstead 0183.

LOST—Please communicate with CHestnut 8959 if you have any information regarding Grain Certificates 5001 to 5025, National Union Fire Insurance Co., Pittsburgh, Pa.

Found

COLLIE—Found; owner may have same by calling for ad. 7815 Michigan. (c8)

DOG—Found; Great Dane. Call 6413 Page av. (c)

DOG—Found; large, part Russian wolf hound; also other dogs. Humane Society of Mo., 1210 Macklind. (c)

FOUND BY POLICE
PURSE—Brown rubber. Central District.
POLICE DOG—Ninth District.
$1—Traffic Division.

BUSINESS CARDS
BRICKLAYING & TUCKPOINT'G

BRICK—And cement work; tuck pointing and plastering. Fischer. PRospect 2596. (c56)

"TUCK POINTING"

Any size building; terms; first-class. HARRY HOCHMAN & CO. GRand 7041. (c8)

CARPENTERS AND BUILDERS

ADDITIONS — Repairing, remodeling, all kinds; terms; reasonable. Colfax 8315. (c8)

ALERATIONS — Repairs, screens, hardwood floors Reynolds. Hiland 4269.(c6)

ALTERATIONS, building of all kinds; prompt service; reasonable. STerling 1654 (c8)

ALTERATIONS — Bungalows, garages, porches, also painting; best built; reasonable. Lindell 0397W. (c8)

CARPENTER, garages, new and repair work; also painting. FOrest 2628. (c8)

CARPENTER WORK—Painting, general repairing; reasonable. Victor 3160W. (c5)

CARPENTER — And plumbing work installed on our deferred payment plan. Colfax 4214. Kirkwood 1515. (c8)

CARPENTER work, porches, sunrooms; brick work, plastering, all kinds of building repairs and store fronts; monthly payments if desired. Economy Building Repair Co., 3521 S. Grand. PRospect 7230. Open evenings. LAclede 3184. Sundays. (c72)

CONTRACTOR—New and repairing, of flats, bungalows, garages, sleeping porches, plastering, painting, concrete. FRanklin 2670. (c57)

FLOORS resurfaced, or rent a machine, do it yourself. Nelson, Hiland 0505. (c8)

FRAME BUNGALOWS, 4 rooms, $325; 5 $375; 6, $425. J. L. Moore, STerl. 2262. (c8)

HARDWOOD FLOORS — Resanded, refinished. Lindell 3482. (c8)

HARDWOOD FLOORS—Resanded and refinished; reasonable. Riverside 3286W. (c8)

HARDWOOD floors laid, surfaced, finished; old floors made new. EVergreen 2177. (c8)

CONCRETE & CEMENT WORK

WE do any size job, extra good work; all fully guaranteed. FOrest 0884. (c8)

CONCRETE walks, retaining walls, ash pits, cellar floors, foundations; also waterproofing of basements; 5-year guarantee; monthly payments if desired. Economy Building Repair Co., 3521 S. Grand bl. Open evenings. PRospect 7230. LAc. 3184. (c72)

CONCRETE, granitoid; all kinds; walks, steps, ash pits, coping, foundations, retaining walls, porches and garages; house raising and damp walls waterproofed; repairing of all kinds; get our estimates before letting your work. Williams, 4538 Margaretta. Colfax 7392M. (c)

ELECTRIC WIRING, ETC.

AAA super wiring of all kinds at ordinary prices; repairing. Riverside 6392S. (c8)

OLD HOUSE wiring a specialty. Dawson, GArfield 7502. 1120 S. Fourth. (c8)

EXTERMINATORS

ALL INSECTS AND RATS DESTROYED. GAS PROCESS. ENDORSED BY U. S. GOVERNMENT. CENTRAL 3541. (c8)

FUMIGATE bedbugs and roaches, $1 room and up; guaranteed. GArfield 6449. (c89)

GUTTERING AND SHEET METAL WORK

GUTTERING—Spouting; furnaces, repairing; reasonable. Schmidt, Victor 1566W. (c6)

LAUNDRY AND CURTAIN CLEANING

EXPERT HAND LAUNDRY—Call for and deliver; reasonable. JEfferson 5668. (c80)

MISCELLANEOUS NOTICES

ADD neatness to your kitchen, have your linoleum lead by experts. EVer. 2177. (c8)

A1 FURNITURE REPAIRING — Reasonable. Gustave Nielson, GArfield 3403. (c8)

PLASTERING—New or repair; no job too small or too large. Call DElmar 0382W. (c80)

PLASTER JOBBING—Craftex, stucco and sand finished rooms; cleaned like new; 54 room and up. LAclede 3511. (c8)

PURE WHITE CRAFTEX—New process; cheaper than papering. PArkview 3609. (96)

R E X *LETTER SERVICE CO.* X
F. E. Schutze, President
GArfield 0861 Boatmen's Bank Bldg. (c8)

PAINTING

BASEMENTS whitewashed; all kinds of painting; prompt service. PRospect 9470. (c8)

PAINTING—Interior, exterior; carpenter work; Best Built; reasonable. LI. 0397W. (c6)

PAINTER—A1 paper hanger, needs work badly; cheap; cleaning. GArfield 5735 (c)

PAINTING and paper hanging, hardwood floors sanded, best work and material. NEwstead 1418. (c)

PAINTING INTERIOR, EXTERIOR; REASONABLE AND RELIABLE; REFERENCES. NEWSTEAD 1863. (c14)

LET me figure your painting; work first-class or no pay. Croghan. JEff. 4743. (c6)

PLUMBERS

ALL plumbing repairs made by unemployed plumber. GRand 6658. (c94)

PLUMBER—Registered; new and repair; expert; reasonable. Riverside 1658.(c80)

NEW and old work; licensed; prices reasonable; guaranteed. Hiland 8473. (c8)

STANDARD Plbg. and Htg. Service Co. Bathrooms installed on time payments; $100 and up; by registered and insured plumbers. GArfield 0878. CAbany 2363. (c8)

ROOFING WORK

ALL LEAKY ROOFS—Recoated with special fireproof materials; 10-year guarantee; a year to pay. Benson, Lindell 2083. (6)

IF your roof leaks call Hiland 5824. All work guaranteed; reasonable. (c8)

ALL types of buildings and homes roofed and sided; nothing down; 20 months to pay. Work guaranteed. CHest. 1682. (c8)

STORAGE, MOVING, EXPRESS

AARON moves on credit; loans on furniture left with us. Aaron Moving Co., 814 S. 3d. CEntral 5532. (c8)

GENERAL HAULING—Reasonable prices. 1213 Clara. JEfferson 0752. (c8)

MOVING and storage charges reduced. Manson, 2501 S. Broadway. Victor 4246. (c8)

STOVE AND FURNACE REPAIRS

BRAUER 315 N. THIRD, NEAR OLIVE
STOVE AND FURNACE REPAIRS. (c8)
STOVES, FURNACE REPAIRS, FIREPLACE FIXTURES.
"FORSHAW." 109 N. 12th. (c8)

WALL PAPER CLEANING, ETC.

CLEANING—A1 work; rooms, $1; work guaranteed. FOrest 5057W. (c8)

CLEANING wall paper, paint and woodwork. Frank Haffke, DElmar 3893J.(c8)

CLEANING, guaranteed, 75c-$1 room. North End. CEntral 8605. (c8)

CLEANING wall paper, paint and woodwork washed. PRospect 0823. (c)

DECORATING, $5, with paper; painting, plastering; guaranteed; sample; prompt. LAclede 1750. (96)

PAPERHANG and Painting; reasonable. 4631 Texas. Victor 5004W. (c)

PAPER HANGING and painting; $4.50 a room and up. FOrest 2872M. (c8)

PAPER HANGING—Cleaning, paint washing; very reasonable. Hiland 6997.

PAPER HANGING and painting, $6 room and up. Call Colfax 6063. (c)

PAPER HANGING—Paper cleaning and painting. Call EVergreen 8150. (c8)

EXPERT cleaning; do own work; guaranteed. Call GRand 1397W. (c)

PAPER HANGING, $6 up; samples; guaranteed; prompt. Lindell 1432. (c4dx)

PAPERING, painting, plastering, cleaning, first-class work; reasonable. FOrest 1527. (c17)

PAPER HANGING—Work done reasonable; can start immediately. GR. 5397W (c8)

PAPER HANGING, painting, first-class; reasonable. 1453 Cockrill, MUlberry 1934.

PAPER cleaning, paint washing, window cleaning. John Congo, JEfferson 8760. (c8)

PAPER HANGING—Work done reasonable; can start immediately. Riv. 5397W (c8)

PAPER hanging and painting; prices reasonable; work guaranteed. MUlberry 6931 (c8)

PAPER HANGING—$5 room; painting, cleaning and floors stripped. JEfferson 2438. (c5)

PAPERHANGING, painting, etc.; guaranteed; low prices; reliable. HUd. 0122R. (c2)

PAPER HANGING, painting and cleaning; will do work at once; work guaranteed; reasonable. FOrest 0471W. (c8)

PAPERING done reasonable; all work guaranteed. Latz Bros. Riverside 3415. (5)

PAPER HANGING and cleaning; reasonable rate. A. Dierks, 1327 N. Sarah. Lindell 2218W. (c8)

SPECIAL Gray Bros. week; special paper cleaning, rooms $1; bathroom free; also woodwork and paint washing; work guaranteed. GRand 6021. (c)

WALL PAPER EXPERT—Cleaning; $1 per room. Riverside 1705. (5)

LET me clean your paper. You'll never have anyone else; 75c per room. JEfferson 9925.

WALL PAPER CLEANING—75c room; work guaranteed. Phone FOrest 5281R. (c3)

SOUTH ST. LOUIS CLEANING CO.: ROOMS, $1; WORK GUARANTEED. GARFIELD 7872. (c14)

WATERPROOFING

WET WALLS—Waterproofed without disfiguring brick; guaranteed 10 years. Lindell 2085.

WINDOW SHADE CLEANING

AMERICAN WINDOW SHADE CO. cleans, repairs, makes all qualities of new shades. Phone for estimates. CE. 9077. (c8)

WINDOW SHADE cleaning and renewing. See our washable shade cloths. We estimate, measure and install all grades of shades. Standard Shade & Window Fixture Co., 4305 Olive. JEfferson 2863. (c8)

SPRING is the time for window shade cleaning; make home more attractive. "We do it right." Try us. Dress Shade Co., 2016 Shenandoah. Victor 4705. (c8)

PROFESSIONAL DANCING

SUMMER LESSON SPECIAL—Combination of 2 private and 4 class, only $5 lessons any hour. Arcadia School, 3523 Olive st. JEfferson 4358 or 6126.(c15)

DETECTIVES

DETECTIVE KICK—Shadowing and investigating; bonded. EVergreen 8194. (c56)

EX-OFFICER WM. E. LA CHASSE does shadowing and investigating. Office 402 Shubert-Rialto Theatre Bldg., 320 N. Grand av. Telephone, Franklin 2868.

THEATRICAL

SINGERS, DANCING TEAM and dance musicians wanted quick; no amateurs; all season's work. PRospect 8094. (c80)

INSTRUCTION

WANTED IMMEDIATELY—Eligible men, women, 18-50, qualify for Government examinations; Government experiences unnecessary; paid vacations; thousands needed yearly. Write Ozment Inst., Dept. F, St. Louis. (c6)

BEAUTY CULTURE taugh by our scientific method is a profitable profession; big demand for our graduates. Write, phone for catalogue. St. Louis Academy Beauty Culture, 304 Pine. CHest. 8578. (c8)

SCIENTIFIC beauty culture taught by authorized Marinello instructor; day and evening classes. 4479 Washington. man 0690. (c)

NATIONAL SCHOOL

APARTMENT HOUSE MANAGEMENT. A pleasant, profitable career awaits you at a moderate cost; prepare for your future; enroll now; day and evening classes. 813 Humboldt Bldg., JEfferson 1718. (c5)

INSTRUCTION

AVIATION MECHANICS IN DEMAND

Regular and advanced courses; night and day classes; easy payments; investigate.

UNIVERSAL FLYING SCHOOL

3312 LINDELL BLVD.
Phone: NEwstead 0784

GIRLS
PREPARE FOR A BETTER POSITION
LEARN BEAUTY CULTURE—Easy to learn under MOLER methods; actual live model practice work; see how you can be financed; qualified; licensed and placed; investigate today; day and evening classes. MOLER COLLEGE, 810 N. 6th st. (c14)

Trade Schools

RADIO TRAINING—Including television and talking picture equipment. Write Radio Television Institute, 322 N. Grand. (8)

YOUNG MEN

You can grow old gracefully and financially secured if you will take up this clean, inside, profitable profession. BARBERING. Easy to learn under MOLER methods; see how you can be financed, qualified and placed; investigate today; day and evening classes.
MOLER COLLEGE,
810 N. 6th st. (c14)

EMPLOYMENT WANTED
MEN, BOYS

BARBER—Sit.; wants employment or will buy shop small town preferred. P. R. Sun, 1013 William st., Cape Girardeau, Mo. (89)

CAR WASHER—Sit.; long experience; city reference. Victor 3568R. (5)

CARPENTER—Sit.; old or new work; day or contract. Hiland 8925.

CARPENTER—Sit.; repairing, finishing or maintenance. W. Ray, DElmar 5225R. 4543 Newberry.

CHAUFFEUR—Sit.; houseman; young, colored; thoroughly experienced; city references. NEwstead 0388.

CHAUFFEUR—Sit.; German, 23; speaks English, Spanish; references. Victor 4143W. (7)

CHAUFFEUR—Sit.; white; married; experienced, all references. Box W-87, Post-Dispatch. (5)

HANDY MAN—Sit.; must have work of some kind. GArfield 3127. (5)

LANDSCAPE GARDENER—Sit; experienced; soldier other line. Box T-295, Post-Dispatch. (7)

MAN—Sit.; with office wishes work for spare time. Box T-89, Post-Dispatch. (c99)

MAN—Sit., married, 40, office experience, position of responsibility. Riverside 8079W. (89)

MAN—Sit.; married, 36, good education, technical business, sales training, experienced, desires position of trust and responsibility. Box W-82, Post-Dis. (5)

PAINTER—Sit.; inside and outside; have tools; nonunion. GRand 4596R. (c80)

SALESMAN-JUNIOR EXECUTIVE—Sit.; jobber and retailer, drug, hardware, grocery, accessory, oil; desires salary, bonus. Box W-316, Post-Dispatch. (65)

YOUNG MAN—Sit.; willing worker; good chauffeur. Mr. Wendt, 3511 Arsenal. (7)

YOUNG MAN—Sit.; wants work in office or store or any kind. CEntral 9916.

YOUNG MAN—Sit.; colored; porter, experienced; house man; reference. Lindell 3456W.

SITUATIONS—WOMEN, GIRLS

COOK—Sit.; colored; half days; references. DElmar 6351.

COOK—Sit., first-class, neat, reliable; best reference. Call JEfferson 9478.

GIRL—Sit.; colored, neat; housework; Saturday; half days Sunday. GRand 2252.

GIRL—Sit., colored, general housework or car expense. Colfax 6063.

GIRL—Sit.; waitress; experienced; best reference. FOrest 8175W.

HOUSEKEEPER—Sit., young, in motherless home. Lindell 1029J.

HOUSEKEEPER—Sit.; for rooming house; references. 306A Miller ave., Granite City, Ill.

LADY—Sit.; refined; will give her services evenings, mornings for room, board. Box W-182, Post-Dispatch.

LAUNDRESS—Sit.; cleaning, days, $2.75; half days, $1.40; experienced. Lin. 2684R

MAID—Sit.; colored, experienced, excellent reference; evening or nights. JEf. 2978.

MAID—Sit., colored, or day work. Alwease, JEfferson 3440.

MAID—Sit.; colored; stay on place; will travel. JEfferson 8560.

NURSEGIRL—5 years' experience; excellent references; prefer care of infant; $65 month. HUdson 0956J.

STENOGRAPHER—Sit.; age 16; temporary experience; neat, capable worker. Mary, Riverside 6762W. (c40)

STENOGRAPHER—Sit.; experienced at dictation, filing, addressing, stencil cutting; age 17. Frances, LAclede 4116. (c40)

TYPIST—Sit.; age 16; experienced in mailing department; operates Burroughs calculator and dictaphone. Anna, Riverside 3380J. (c40)

WAITRESS—Sit.; experienced, hours 5 to 8. Box W-83, Post-Dispatch. (5)

WOMAN—Sit.; white; to clean or work day; best references. Hiland 4280.

WOMAN—Sit.; colored; night work; office; cleaning. DElmar 6351.

HELP WANTED
MEN, BOYS

ASSISTANT PHARMACIST—Registered; full or part time. 4065 Delmar.

BARBER—At once; fast, experienced man; good pay. 4008 Easton av.

BARBER—At once; first-class; no other need apply; salary and commission; ground floor shop. Address New Hotel Schroeder Barber Shop, Milwaukee, Wis. (5)

BOY—To work in bakery; day work. 3916 S. Broadway. (7)

CHAUFFEUR—Experienced in grocery, with reference. Apply after 7 p. m. 6231 Cabanne. (c)

COOK—Short orders; experienced. Box W-178, Post-Dispatch. (c)

DEMONSTRATOR—For drug store work; experience with tonics preferable; state qualifications and salary desired in letter to Box Y-332, Post-Dispatch.

DIE BENDERS — Box T-297, Post-Dispatch. (c7)

ELECTRICIAN—To do general repairing and wiring; will 50-50 on all jobs; one with car preferred; must have reference; plenty of work. Box Y-35 (c-D)

MAN—For established territory; start at once, 32-815 Arcadia Bldg. (c8)

MAN AND WIFE—Middle age, to act as porter and cook, both of whom will be expected to work in institution; living quarters, light, gas and heat in addition to moderate salary for both. Box Y-334, Post-Dispatch.

MEATCUTTER—
Apply 4390 Olive st. (c)

MEN—To sell Barr's real ice cream. 2333 Pine (rear). (c80)

MEN AND YOUNG MEN—10, to sell on trains; long runs, 28 S. 21st. (c8)

METAL POURER—White, strong, active, experienced man for pouring light iron castings. State age, experience, wages expected. Box T-311, Post-Dispatch. (c80)

PAPER HANGER—With hand tools. Apply 5506 Thrush. (c7)

SPRAYERS

Two first-class lacquer sprayers; men with railroad car or street car experience preferred. ST. LOUIS CAR CO., 8000 N. Broadway. (c)

SUPERINTENDENT WANTED
For Pile Dike Job.
Give age and experience.
C. W. HUNTER COMPANY.
177 S. Front st.
Memphis, Tenn. (c8)

WATCHMAKER—Experienced; also possessing some salesmanship. Apply 2 p. m., Shear Jewelry Store, 3602 S. Grand.

YOUNG MAN—To learn to sell; national company offers fair pay and advancement. Box T-411, Post-Dispatch. (c)

YOUNG MAN—Experienced in selling, as used car salesman with chance to become used car manager. Lone Star Motor Co., Fenton, Mo. (c6)

YOUNG MAN—18 to 25 years, outside work, calling on homes to take orders for cleaning furnaces; salary; experience not necessary. See Mr. Walters, Saturday morning, Langenberg Mfg. Co., 4525 N. Kuebel ave.

YOUNG MEN—17 to 25, neat; live at home and furnish references. 2034 Olive. (5)

PARTNERS WANTED

PARTNER Wtd.—In garage and repair shop to manage the business. Call Jefferson 9911, ask for C. R. Smith. (c5)

SALESMEN WANTED

ELECTRIC REFRIGERATOR SALESMEN
A few more good men needed; our refrigerators are made right here in St. Louis; well advertised and priced lower than our competitors; a real opportunity for real salesmen. International. 3808 Park. (c)

LUNCH and LECTURE SALESPEOPLE

Now in Chicago building complete organization. Division managers, salesmen, solicitors desiring to connect for permanent employment, write

CAMPBELL-HENKE-SHEPARD
624 S. MICHIGAN AVE.,
CHICAGO, ILL.
CONDITIONS AND PROPERTY IDEAL. THE HOT SPOT FOR WORLD'S FAIR.

CONNECT NOW

SHOE SALESMEN—5 experienced men. Apply Saturday morning at 8:30. Southwestern Shoe Co., 609 Washington. (c)

SALESMEN—3, $175-$200. Consolidated, 1204 Ambassador. (c)

SALESMEN—5, experienced advertising; salary and commission to hustlers. Apply O. H. Blanchard, 320 Arcade Bldg. (89)

SALESMEN—To sell Ford cars; a fine opportunity for sincere workers. W. H. Owen Co., 2323 S. Kingshighway. (c)

SALESMEN—To sell insurance. See Kaye at Marquette Hotel, Saturday, May 17, 10 a. m.-3 p. m.

SALESMEN—With car to sell to beauty shops. Call this p. m. Call 607 Holland Bldg. (c)

SALESMAN—With a following in Missouri and Kansas to handle as a side line popular priced children and junior wash dresses. Box J-350, Post-Dis. (c1)

SALESMAN—For financial institution. This will appeal only to a capable, steady man, used to substantial commissions. Apply 406 Pine st. (c59)

SALESMEN—We have a new specialty selling to business men which is meeting with a wonderful reception. You must have a car and be able to leave the city this week. 4727 Gravois. (c8)

SALESMEN—Business is good with Ford dealers; enjoy it yourself selling Fords; outdoor work; strictly commission; must own Ford; $250 month if you're well acquainted. Rieling's, 2341 S. Jefferson. (c8)

SALESMAN—Experienced in selling knit goods or established with dry goods trade in St. Louis and adjacent territory to sell sweaters, infants' wear and novelty knit goods. Straight commissions. State experience fully and references. Star Knitting Co., LaCrosse, Wis. (7)

SALESMEN—American Automobile Association affiliated club is desirous of securing 2 salesmen for membership work; opportunity for immediate earnings; leads furnished. Apply 10-12 a. m. Automobile Club of Missouri, 4228 Lindell.

SALESMEN—Bright, aggressive, to represent a large manufacturer with nationally advertised products. St. Louis territory; salary and bonus; unusual advancement advantage in car; only replies giving telephone number, age and references in confidence will be considered; personal interview. Box Y-271, Post-Dispatch. (c6)

SALESMEN

To sell Frigidaire; big campaign ahead; men in Southwest St. Louis preferred. A. J. BROCK, INC., 7159 Manchester, Hiland 8774.

SALESMEN—With cars, by world famous organization service without competition; no once over, but permanent connection on new proposition; new territory, no pedding, very interesting work. See for yourself; investigate; see J. F. Meyer, 619 Lumberman Bldg. (7)

SALESMEN—Opportunity with a line not affected by present business conditions; entirely new; nothing to demonstrate; it sells; this highly rated corperation wants six salesmen; big commissions; no advance money; exclusive territory. 836 Marquette Hotel.

SALESMAN
Old-established and well rated local oil company is in need of a new salesman for St. Louis territory; experience in selling oil helpful but not essential; must possess natural selling ability, be aggressive and have determination to succeed in a big way. An excellent opportunity for the right man to make a permanent and profitable connection. WARSON PETROLEUM CO., INC., 7th floor Paul Brown Bldg. (c4dx)

MAN—Who is now calling on hardware, furniture and department stores in parts of Illinois, Missouri and Arkansas, to sell a line of well-known children's specialties on commission; state age, nationality and what you have been selling. Box X-955, Post-Dispatch. (c5)

MEN—6; common school educatin; age 22 to 48; neat appearing, married men preferred; experience unnecessary; good income from the start. Room 439, Frisco Bldg. (c5)

MEN—With car, for part-time work afternoons and Saturdays; supervising boy magazine salesmen in St. Louis and suburbs. For appointment call DElmar 6500.

WANTED
STATE SALES MANAGER
Experienced in handling and appointing agents. We offer a 10-year contract if qualified for this position. State brief history of your past sales experience.
BADGER SPECIALTY MFG. CO.
FORT ATKINSON, WIS.

HELP WTD.—WOMEN, GIRLS

BEAUTY OPERATOR—Live on place, 1851A S. Jefferson.

BEAUTY OPERATOR—First-class marcel-ler. Box W-60, Post-Dispatch. (c89)

BEAUTY OPERATOR—Experienced; must be good marceller. 4002A Shreve. (c6)

BEAUTY OPERATORS—Expert flat wavers and hair setters; opportunity for advancement. Apply 625 Arcade Bldg.(c40x)

BINDERY GIRL—Well experienced. Sayers Printing Co., 14 N. 9th st. (c)

FINISHERS—Experienced on silk dresses. Schwartz, 808 Washington, 4th floor.

GIRL—White, for cooking and housework; reference. 6343 Washington. (c)

GIRL—White, cook, general housework; must be efficient. 5022 Mardel.

GIRL—White; general housework and cooking; experienced; good wages. 7214 Maryland.

GIRL—White, reliable, general housework and assist with children. Webster 4031M. (c5)

GIRL—White, assist with housework and children; 18-25 years. CAbany 1306R. (c4dx)

GIRL—Young, white, experienced; cook and light housework; good home and salary. Riverside 5760. after 2 p. m. (c40)

GIRL—General housework, assist with cooking; good wages. PRospect 6136. (c7)

GIRL—White, experienced, for cooking and general housework in county. WYdown 0530W. (c7)

GIRL—White; general housework and children. CAbany 5550R. 7400 Northmoor. (c6)

GIRL—Steam table, experienced, half time, no other need apply. Childs, 804 Washington.

GIRLS—Experienced cigar box trimmers. Wiedman St. Louis Cigar Box Co., 1117 N. Broadway. (c)

HOUSEGIRL—White; experienced housework and cooking; must like children; references; good home, good wages. Apply 7056 Maryland or telephone CAbany 3469. (c89)

HOUSEGIRL—White; 18 to 20 years; for general housework; more for good home than large wages. 5128 Cabanne. (c6)

HOUSEGIRL—Help with housework and children; white; $25 month. Riverside 6950W. (c5)

MILLINERY MAKERS

Experienced, Ackerman & Rothenberg Mfg. Co., 1113 Washington. (c89)

PRESSERS—Experienced on silk dresses. Schwartz, 808 Washington, 4th floor. (c)

PRESSER—Experienced silk. 5157 Easton av.

WAITRESS—With soda fountain experience. Box W-125, Post-Dispatch.

WAITRESS—Experienced.
Apply 116 N. 6th st.

WAITRESS—Experienced. Apply 5455 Delmar.

WOMAN—30 to 40, for work in delicatessen; American; short hours; also one for housework and help in kitchen. Do not phone. Call 2 p. m., 713 S. Kingshighway.

WOMAN WANTED FOR TRAVELING POSITION.
Not married, entirely unincumbered, with high school education, between 25 and 40; salary, bonus and transportation; give age and telephone number. Box Y-88, P.-D.

YOUNG LADY—New manufacturer desires a refined young lady with personality and sales ability. Box W-330, Post-Dis. (5)

YOUNG WOMAN—To work as solicitor for dry cleaner; must be experienced; will pay good salary or commission to right party. Conklin Cleaning & Dyeing, 2012 Gravois. (c7)

**The quickest way to get home or office help—through a Post-Disp

MUSICAL
and Organs For Sale

SELHORST
ting Business
SALE
ne Big Bargains
E CLOSING OUT our
ical instrument business.
expires July 19th. We
more than 200 pianos,
hs and radios and thous-
alking machine records
rolls. We have cut the
regular prices. We will
rice we can get to close
out quickly.
BONA-FIDE CLOSE-
E—not a profit making
We cannot afford to pay
ive page and half-page
ents. A few simple an-
ts by this reliable 51-
House of Kieselhorst
lly clear out our 5-story
ithin a few weeks. SO
Early buyers get best
u can pay all cash or
most suitable to you.
is to get rid of the
kly; empty the building
e July 19th if possible.
AMPLE OF SLASHED
n fine new nationally
tionally priced instru-
hown as follows: $195
530 Gulbransen pianos.
egular price was brand-
ack of the piano at the
he manufacturer. $530
rest price in the United
nk of buying nice new
only $195 on your own
extras to buy, immedi-
y made. The regular
-year guarantee on the
luded, also our guaran-
will be good long after
uit the business. Our
hese $530 new instru-
$195 is limited, SO

HOMES, COTTAGES,
fishing resorts, lodges,
n buy factory repaired
of famous makes for
cost of labor and repair
have used in fixing
e are giving many of
away. So low are the
ese repaired used in-
hat it is practically a
arry proposition." If
we will charge what
company charges us.
NEW GRAND PIANOS
oducing grand pianos,
pianos, new reproduc-
pianos. Beautiful, ex-
Orthophonic Victrolas
he talking machines at
paid for them whole-
uantities and even less.
CURRY! HURRY! The
. Louis and vicinity
ad such a bargain op-
fered them by such a
51-year-old firm on
tandard make, nation-
musical instruments.
E OPPORTUNITY OF
ME. TELL YOUR

ELHORST
d 1879—51 Years.
1007 Olive St.

RADIO

service on any make ra-
or night. Divisions of R.
7327. (c8)
ANY TIME, ANY MAKE
Service. $1.50
LATION OF MISSOURI
est 0848. (c8)
S—75c, aerials, $2.50,
guaranteed. FOrest 4184.
IO CO., 727 WALTON.
(c60)

For Sale

electric, perfect condi-
Castleman. (c68)
out new sets and floor
andard makes; used sets
cheap. Allen Supply Co.,
Elway. (c1)
console, complete, $25.
S—3, 4, 5 tube, $1.75.
liminators and cabinets.
DIO CO., 1014 Olive st.

vners, Look!!
Installed in Your Car,
PLETE $35
ELCH
OLIVE ST.

ot Values
dio..... $ 37
ombination.... 275
ombination..... 75
Kent 60..... 170
LITZER
OLIVE
(c5)

uy, Sell
change
struments
Appliances
niture
ctures
, Tools
ssories
ets
and Use
ISPATCH
NT ADS
Ain 11 11
ce your
ad in the
Dispatch

FRIDAY, MAY 16, 1930.

AUTOMOBILES
Trucks For Sale

REMOVAL SALE

In order to reduce our stock of used trucks, all prices have been cut to rock bottom. Come in and look over these bargains. Any make of body wanted—stake, tank, moving van, panel, dump, etc.

- Late G. M. C. Express Body. Price reduced to $225
- Chevrolet Gravity Dump Body, new rubber 180
- 1½-ton Diamond T Chassis, good condition 125
- 1½-ton Reo Chassis, first-class condition 275
- 1½-ton International 1929 Moving Van Body 850
- 2½-ton Dorris Coal Brick Body, a real bargain $125
- 2½-ton Chicago Brick Body, worth while buy 135
- 2½-ton Indiana 800-gal. Tank Body, good condition 400
- 3½-ton Mack Platform Body, good rubber 300
- 3½-ton Pierce Arrow Stake Body, electric lights and starter 600

Terms or Trade. Open Sunday 9 to 12.

THE WHITE TRUCK CO.
USED TRUCK DEPT.
3815 Laclede Ave.

AUTOMOBILES
Wanted

- AUTOS Wtd.—Any make, $50-$2500. Williams, 4867 Easton. FOrest 9384. (c8)
- SECURELY all autos and trucks wanted. Wreckers, 4319 Easton. Lindell 7561. (c8)
- AUTOS bought, loans; any age, any time. 3945 S. Grand. GRand 5385. (c8)
- CASH MOTOR buys used cars for cash. 4618 Olive-Newstead. JEfferson 4910.
- CARS AND CARS Wtd.—For wrecking. 3815 Easton. JEfferson 2261. (c65)
- $ CARS Wtd.—We pay your mort-gage. Kirkwood 2020. 4001 Easton (c7)

25,000 CASH FOR AUTOS

Any car, any cash. Mortgages paid. MONARCH 3137 Locust. (c8)

Cabriolets For Sale

2807 OLIVE ST.
Chevrolet cabriolet; 1929; blue; $450. Cash, late 1929, like brand new, 50 actual miles; accessories, sacrifice for $500 down; open evenings. 2844 Grand. (c59)

1929 Ford Cabriolet, $95
Rear rumble seat; special low price. GUARANTY MOTOR CORP., 2936 Locust.

1929 Pontiac Cabriolet, $150
Rear wire wheels in fender wells; rumble seat; can't be told from 2936 Locust. GUARANTY MOTOR CORP., 2936 Locust.

1928 Chevrolet cabriolet; latest 1928; like new; trade, terms. 2860 McNair. (c65)

Coaches For Sale

BUICK—Coach, 1925, master 6; good appearance; fine running condition; only $50; terms. JEFFERSON 5244 Natural Bridge.

JEFF. 2929 LOCUST

BUICK COACH
27-29 standard; new tires; motor, paint, upholstery A1 shape; real buy at the price. Hurry.
ARCHER-MANN USED CARS

BUICK COACH
1927; refinished in blue duco; exceptionally clean; very economical to run; new tires; priced for today at $365.

Midwest Motors, Inc.
Chrysler Distributor
JEfferson 4910.
2928 Locust.

CHEVROLET—1928 coach, looks new, runs clean; terms. 6258 Page. (c7)
CHEVROLET—Coach; 1930; run 1200 mi; terms; trade. 2860 McNair. (c65)
CHEVROLET—Coach, 1929; 6 months old; perfect; quick sale. STerling 0148. (c7)
CHEVROLET—Coach; perfect condition; 5 good tires; terms; $45 down; open evenings. 2849 N. Grand. (c59)
CHEVROLET—Coach, 1929; very clean; bargain at $350. R. E. Weber Motor Co., 3438 S. Grand. (c)
CHEVROLET—Coach, 1928; reduced to $295; terms. Tevis, Ford Dealer, 3001 Locust. Always open.
CHEVROLET—1927 coach; reconditioned and painted; perfect; $75 down $5 weekly. 4166 Olive st. (c7)
CHEVROLETS AND FORDS—A select line of coaches, priced to sell fast; terms and trade. Chambers Ford Co., 3130 Washington. (c5)

2807 OLIVE ST.
Chevrolet coach; 1928; good buy; $135.

Big Four Chevrolet
We have several real bargains in 1929 Chevrolet coaches and coupes; also terms. 2400 S. Jefferson. (c8)

'28 CHEVROLET COACH
See this car; it's in excellent condition throughout and priced reasonable; will furnish you with good economical transportation.
FRANKLIN AUTOMOBILE CO., 3318 Washington bl.
Open evenings and Sunday.

FLINT
St. Louis' Oldest Chevrolet Dealer
4710-20 DELMAR
CHEVROLET COACHES
Beautiful Duco finish, motor overhauled; has all the life of a new car; $120 cash, terms monthly.

Here is a wonderful 6-cylinder coach for less than a year old; a bargain at any price. $175 down, balance monthly.

Many other cars, all types and models at prices that will suit you.

CHEVROLET BARGAINS

1927 Chevrolet coach	$165
1927 Chevrolet coupe	175
1927 Chevrolet landau	195
1926 Chevrolet sedan	185
1926 Chevrolet roadster	95
1926 Chevrolet coupe	295
1929 Chevrolet coach, 6-cylinder	395

These cars are all in first-class condition and are priced for quick sale, easy terms. Your old car taken in trade.
LOVE-JOHNSON MOTOR CO.
5244 Natural Bridge. EVergreen 2353.

ESSEX—Coach, 1929E, brand-new tires; original finish; we recommend this car; reasonable trade taken.
HUDSON-FRAMPTON (Lot).
LaClede 5472. Grand at Gravois.
(c5)

ESSEX COACH—1930; run 400 miles; like new; trade, terms. 2860 McNair. (c65)
ESSEX—Late coach, trunk, seat covers, chromium plating, low mileage, $340, $10 down. Williams, 4867 Easton. (c5)
ESSEX—1928 coach; chromium; repainted; like new; $75 down, $5 weekly. 4166 Olive st. (c7)
ESSEX—Coach, 1928; a splendid car throughout; new nickel; new paint; 90 per cent Firestone tires; $350; no big trades taken.
HUDSON-FRAMPTON.
Open evenings. 4525 Delmar.
(c5)

2837 NORTH GRAND
1928 Buick coupe; $295 down.
KUHS BUICK, LINDELL 2900.

ESSEX—Coach, 1928; brand-new tires; original finish like new; a wonder; we recommend and guarantee it.
HUDSON-FRAMPTON.
Mo. 8794. Entrance at 3317 Locust only.
(c3)

FORD—4-door sedan, late 1927, $175, $75 down. Williams, 4867 Easton. (c5)

Moon '28 Coach, $245
New tires; car looks and runs very good; thousands of miles of good service; terms.
SOUTH SIDE BUICK, 2631 Lafayette av.

PONTIAC—Coach, 1928; repainted original color, upholstered; new tires; a splendid buy; will agree with us.
HUDSON-FRAMPTON
Open evenings. 4525 Delmar. (c5)

STUDEBAKER—Very beautiful coach; recently repainted; Lycoming motor; Lang Studebaker stock; was formerly the property of the late Commander Heral; think; will be sold right; a real two-thirds of original cost at Kirk-Lewis Grammer, 3418 Locust.

WHIPPET—1929 coach; a little beauty; must be sold; sacrifice at $385; terms. Kirk-Lewis Grammer, 3816 W. Florissant

WHIPPET 1929 COACH
An exceptional buy for someone; $110 down; terms or trade. Always open.
SOUTH SIDE CHEVROLET,
3645 S. Grand bl.

A SELECT list of persons SEEKING WORK is printed in the POST-DISPATCH SITUATION WANT pages. Many give their TELEPHONE NUMBERS and can be called IMMEDIATELY.

AUTOMOBILES
Trucks For Sale

Coaches For Sale

50 CARS SOLD FOR BALANCE OF MORTGAGE

1930 Sport Hudson sedan	$95.00
1930 Sport Hudson coach	695.00
1927 Lincoln 7-passenger sedan	995.00
1929 Sport Hudson sedan	495.00
1930 Essex coach	495.00
1929 Essex sedan	395.00
1928 Hudson 7-passenger sedan	395.00
1928 Nash sport 4-passenger coupe	395.00
1928 Essex sport roadster	350.00
1928 Hudson coach	295.00
1929 Essex coupe	295.00
1929 Essex coach	295.00
2—1929 Ford sport coupes	295.00
1929 Ford tudor	295.00
1928 Chevrolet coupe	265.00
1928 Chevrolet coach	265.00
1928 Pontiac sport coupe	195.00
1928 Pontiac coach	195.00
1927 Star six sedan	195.00
1928 Essex sport roadster	195.00
1928 Cadillac 4-passenger coupe	195.00
1928 Essex coupe	195.00
1928 Nash coach, perfect	195.00
1928 Chrysler sport roadster	195.00
1928 Chrysler coupe	195.00
1927 Studebaker Big Six sedan	195.00
1929 Essex coach	195.00
1926 Nash coupe	185.00
2—1926 Dodge sedans	165.00
1926 Studebaker roadster	165.00
1926 Buick 4-passenger coupe	165.00
1927 Chevrolet landau	165.00
1927 Chevrolet Coach	165.00
2—1926 Hudson coaches	95.00
1926 Chevrolet landau	95.00
1926 Hudson 7-passenger sedan	95.00
1927 Chandler sedan	85.00
1926 Chevrolet coupe	65.00
1926 Chevrolet coach	45.00
1925 Ford coupe	45.00
1924 Buick touring	40.00
10—1926 Essex coaches	95.00

If interested in a bargain be sure and come early to A. B. C., 3521 Page. Open evenings.

Coupes For Sale

BUICK — Standard coupe, 1928 model; rumble seat; special, $645. South Side Buick, 3654 S. Grand.

4-passenger coupe, latest 1926; perfect condition; 5 good tires; $195, $65 down; open evenings. 2849 N. Grand. (c59)

BUICK—1928 Master 4-passenger coupe; this car is perfect in every respect; cheap at $745.
WEST SIDE BUICK AUTO CO.,
Kingshighway & McPherson, DElmar 0305.

BUICK—Master, 1928, 4-passenger coupe; this car is in very good condition; 5 Seiberling oversized tires; exceptionally cheap at $495; $100 down. R. E. Weber Motor Co., 3438 S. Grand. (c)

BUICK—Sport coupe; very late 1929; driven only a few thousand miles; everything original; looks like the day it left the show room; here's your chance to own a practically new car for 50 cents on the dollar; terms, trade. Standard Motor, 3015 Locust. (c)

2837 NORTH GRAND
1928 Buick coupe; $295 down.
KUHS BUICK, LINDELL 2900.

CADILLAC—4-seated coupe, well kept; perfect car, $275; $100 down; also Studebaker, $325. Williams, 4867 Easton. (c5)

CHEVROLET—Coupe, 1928; $85 down; terms $856 Easton.
CHEVROLET—Coupe; late 1929; like new; trade; terms. 2860 McNair. (c65)
CHEVROLET—Coupe; latest 1928, like new; trade; terms. 2860 McNair. (c65)
CHEVROLET—Coupe, late 1927; everything like new; $185. 2704 McNair.
CHEVROLET—1929; new car guarantee; terms. Brock-Dodge, 4418 Olive. (c78)
CHEVROLET, 1926—Coupe, perfect new tires, $125; terms. 2847 Wisconsin.
CHEVROLET—1928 coupe; excellent condition; cheap; trade, terms. 2506 Jefferson.
CHEVROLET—Coupe, 1926; barrain, $95; terms, Tevis, Ford Dealer, 3001 Locust. Always open.
CHEVROLET — Coupe; reduced; $165; terms, Tevis, Ford Dealer, 3001 Locust. Always open.
CHEVROLET — 1927-28-29 coupes. We have a splendid selection on hand; best bargains 'n city; small down payments.
South Side Chevrolet
USED CAR DEPT., 1651 S. GRAND BL.

CHEVROLET COUPE
We have 6 Chevrolet coupes less than a year old. All good cars priced right. Many other models.

FLINT
St. Louis' Oldest Chevrolet Dealer
4710-20 DELMAR
CHEVROLET—1928 coupe, $265; also 1928 cabriolet; terms. 2847 Wisconsin.

CHEVROLET COUPES
Many good cars, all models, backed by the same guarantee that has made our customers happy for the past 14 years.

FLINT
St. Louis' Oldest Chevrolet Dealer
4710-20 DELMAR
CHRYSLER—Steel body, leather upholstering, $295; terms; rare bargain. Brock-Dodge, 4418 Olive-Newstead. (c78)

1928 Chrysler 80 Coupe
3-passenger; rumble seat; bargain; terms.
PIERCE-ARROW DISTRIBUTER.
DElmar 0188. 4812 Washington.

Chrysler 1928 Coupe
A nice, comfortable little car at a bargain, $240; easy terms.
South Side Chevrolet
3645 S. GRAND.

1930 De Soto 8 Coupe, $200
Down; run 300 miles; rumble seat.
GUARANTY MOTOR CORP., 2936 Locust.

DODGE—1926 coupe, new tires, $165; trade, terms. 2847 Wisconsin.
DODGE—Coupe, 4-passenger, good condition; bargain; $100. R. E. Weber Motor Co., 3438 S. Grand.
DODGE—Coupes; perfect '26; worth $250; only $195; $65 down; '27 standard sedan; $265; $85 down; also '28 fast four; $350; $115 down; worth $450; all are A1; month written guarantee. Grauppner, 3132 Park.
ESSEX COUPE—1929, rumble; like new; trade; terms. 2860 McNair. (c65)
ESSEX—Coupe, 1928; rumble seat, splendid shape; snappy little job; special price $345; see today.
HUDSON-FRAMPTON (Lot)
LaClede 5472. Grand at Gravois. (c5)
FORD—5 coupes, 1929-1928, like new; trade; terms. 2860 McNair. (c65)
FORD—Sport Model A; real bargain; only $255; terms. 3856 Easton. (c6)
FORD—Model A coupe; big bargain $295; $95 down, Grauppner, 3816 W. Florissant.
FORD—'26 coupe, extra, 5 new tires, $250 down, $5 weekly. 4166 Olive. (c7)
FORDS—2 coupes, 1929; almost new; $350 each, terms. 2704 McNair.
FORD—Coupe, '25; clean, 5 good tires, $80 down, $5 weekly. $160 Olive. (c7)
FORD—1929 sport coupe, used little, was family car; same as new; real bargain; save $250; terms, trade. 4166 Olive. (c7)
FORD—1929 business coupe; like new; will be sold right; a real buy. Olive, 4166. (c7)
FORD—Standard coupe; almost new; $265; real barrain; trade. 3856 Easton. (c6)
FORD—Standard coupe, reduced to $345; terms. Tevis, Ford Dealer, 3001 Locust. Always open.

RIEFLING Fords
2501 S. JEFFERSON.
Must clean up 150 bargains; will take your car as part payment.
Model T coupes, $25 to $100.
Model T sedans, $40 to $175.
Model T roadsters, $25 to $100.
Model T trucks, $30 to $200.
Model A coupes, $225 to $450.
Model A sedans, $250 to $475.
Other cars, $20 up. Open evenings, 9 p. m. Sunday, 6 p. m. (c60)

2837 NORTH GRAND
Hup coupe, late; $175 down.
KUHS BUICK, LINDELL 2900.

AUTOMOBILES
Coupes For Sale

FORD—Coupe, 1927; reduced to $125; terms. Tevis, Ford Dealer, 3001 Locust. Always open.

JEFF. 2929 LOCUST

HARMON "68" COUPE
1929; rumble seat, side mounted tires, trunk rack; cannot be told from new; rare opportunity at our low price. See it today. Always open.
ARCHER-MANN USED CARS

NASH—Special 6; driven very little by elderly man; like new; rare barrain, $385. Brock-Dodge, 4418 Olive. (c78)

NASH COUPE
3-passenger; rumble seat; bargain; terms.
PIERCE-ARROW DISTRIBUTER.
DElmar 0188. 4812 Washington.

OAKLAND — Coupe; All-American, late 1928; like new; trade; terms. 2860 McNair. (c65)

OAKLAND — Coupe; All-American, late 1928; like new; trade; terms. 2800 McNair (c65)

OLDSMOBILE—Coupe, 18 months old; traded on new Ford; we invite you to drive and inspect this car.
Chambers Ford Co., 3122 Pine. (c5)

PONTIAC—Coupe, 28, rumble seat, motor overhauled; $140 down. R. E. Weber Motor Co., 3438 S. Grand. (c)

JEFF. 2929 LOCUST

1928 PONTIAC COUPE
Cannot tell from new. Have to hurry for this one at the price. Come see it today.
ARCHER-MANN USED CARS

WHIPPET—Coupe, 1928; 6-cylinder; very good condition; only $84 down.
LOVE-JOHNSON, 5244 Natural Bridge.

156 MILES PER HOUR

is some speed, but you will have to hurry, too, to take advantage of the many bargains offered below by

E. J. Johnson, Inc.

1928 Willys-Knight Coupe $525
1929 Whippet 96A Sedan $395
1926 Willys-Knight "70" Coach $295
1928 Whippet Coach $350
1928 Pontiac Coach $350
1927 Whippet 6 Coach $95
1926 Studebaker Standard Sedan $195
1926 Ford Fordor ..... $ 45
1926 Chevrolet Coupe ..... $ 95

Cash — Terms — Trade

E. J. JOHNSON, INC.
Open Evenings. Locust at 23d.

15 LATE MODEL COUPES
Anything as down payment; trade. 1644 S. Jefferson. (c5)

Roadsters For Sale

BUICK—Roadster, 1927 Master 6; A1 condition, 18th Street Garage. (c7)

2807 OLIVE ST.
Buick roadster; a real bargain, $85.

2837 NORTH GRAND
Buick roadster; hurry, $93.
KUHS BUICK, LINDELL 2900.

CHEVROLET—Roadster, latest 1928, like new; trade; terms. 2860 McNair. (c65)
CHEVROLET—Roadster, 1927; convertible delivery; only $175; terms, trade, 3856 Easton.
CHEVROLET—Roadster; 1928; reduced to $295; terms. Tevis, Ford Dealer, 3001 Locust. Always open.
CHRYSLER 6—Newly painted; today, $345; terms. Brock-Dodge, 4418 Olive. (c78)

Look! Chrysler 70 Rdst., $90
Down; rumble seat; new rubber; bargain.
GUARANTY MOTOR CORP., 2936 Locust.

DODGE—Roadster, 1927 model, with rumble seat; new paint and first-class mechanically; only $175; terms.
LOVE-JOHNSON, 5244 Natural Bridge.

FORD—Late 1926 roadster; perfect condition; $175; terms. 2860 McNair. (c65)
FORD—2 1928 roadsters, extra good, $90, $85. Williams, 4867 Easton (c5)
FORD—Model A roadster; with steel pick-up body; $250. 1812 S. Grand.
FORD—1927; pickup; like new condition; $200; $5 weekly. 4166 Olive. (c7)
FORD — Roadster, 1929; perfect; $80 down; $5 weekly; trade. 3856 Easton. (c6)
FORD—Roadster, 1926; reduced to $125; terms, Tevis, Ford Dealer, 3001 Locust. Always open.
FORD—'27 roadster; snappy looker; bargain; $20 down, $5 weekly. 4166 Olive. (c7)
FORD—Roadster, 1927; sold for garage rent. Call Sunday 10 a. m. to 3 p. m. 1215 S. Vandeventer.
FORD—Roadster, 1926, with pick-up body; runs perfect; $85; $35 down; open evenings. 2849 N. Grand. (c59)
FORD—1929 sport collegiate type roadster; snappy; $330; $110 down, balance easy. 4166 Olive st.
FORD—1929, roadster, used very little; special paint and plenty of extras; will sell for balance due. Annuity Finance Corp., 1125 Pine. (c5)
MOON—Roadster, perfect new tires, $165; trade; terms. 3847 Wisconsin.

PACKARD SPORT ROADSTER
1928, with rumble seat, new top and side curtains; excellent finish and mechanical condition; two spotlights, wind wings and step plates. Priced for quick sale; terms. Your car accepted as part payment.
BERRY MOTOR CAR COMPANY
Packard Distributors
3016 Locust st. CEntral 3131
Open Evenings

ROADSTER—Small, one seat, cost $3300; will sell for $200. GArfield 0249. (c4)
STUDEBAKER—'24 special 6 roadster; disc wheels; very sporty; dandy; only $115; $40 down. Grauppner, 3118 Locust.
WHIPPET—Roadster, 1929; very good mechanically; good paint; new rubber; only $235; terms.
LOVE-JOHNSON, 5244 Natural Bridge. (c65)

15 Late Model Roadsters
Anything as down payment; trade. 1644 S. Jefferson. (c5)

Sedans For Sale

LOOK LOOK
150
AUTOMOBILES
COME TO 2218 LOCUST STREET

Look through our complete stock of fine cars, all makes and models to choose from, with prices cut way below market value. Prices as low as $30 down and a few dollars a month on GMAC terms.

Auburn 8, 730 Sedan	$495
Buick Master Sedan	265
Buick '29 Master Roadster	900
Buick '28 Sedan	745
Buicks, 20 others, up from	60
Cadillac 314 Sedan	600
Chevrolet '27 Coach, only	95
Chrysler 62 Brougham	325
Chrysler 75, new Sedan	1050
Ford '27 Coupe	150
Ford, Model A Coupe	325
Fords, 10 others, up from	50
Hudson Coach, good car	325
Essex '29 Sedan	425
Essex, 10 others, up from	40
Buicks 35 others, up from	60
Nash Coupe, light 6	325
Whippet Sedan	300

The low prices and excellent condition of the cars will surprise you.
Open Evenings and Sundays

SCHNURE BUICK
2218 Locust CEntral 2218 2625 Olive

BUICK—Sedan; wonderful condition. Call WAbash 1307M. (c7)
BUICK—1929, 116 2-door sedan, low mileage, $295 down; real buy; trade. Williams, 4867 Easton. (c5)
BUICK—Master sedan; 1927 model; good tires; original finish; $395. South Side Buick, 3654 S. Grand.
BUICK—Master 5 4-door sedan; 4-wheel brakes; fine balloons; lots of car for little money; try it out; guaranteed at $185; $65 down. Grauppner, 3132 Park av.

2807 OLIVE ST.
Buick sedan; 1926; fine car; $345.

2837 NORTH GRAND
Buick standard sedan; $85 down.
KUHS BUICK, LINDELL 2900.

1928 BUICK SEDAN, $318
Down; original finish; this car has had very little service; a bargain. Open Sunday
SOUTH SIDE BUICK, 3654 S. Grand bl.

1929 BUICK SEDAN, $750
Compelled to sacrifice; will take small car in trade. LaClede 7265. 3945 Thoreau. (c)

1928 BUICK SEDAN
7-passenger; like new; bargain; terms.
PIERCE-ARROW DISTRIBUTER.
DElmar 0188. 4812 Washington.
CHEVROLET—Sedans: 1927s, '28s, '29s, $135, $155, $385; terms. 4454 Easton. (c7)

AUTOMOBILES
Sedans For Sale

CHEVROLET SEDAN
Less than a year old; only 8000 miles. A car that you will be proud to own.

FLINT
St. Louis' Oldest Chevrolet Dealer
4710-20 DELMAR
CHEVROLET—1928 sedan, perfect, new tires, $135; terms. 2847 Wisconsin.
CHEVROLET—Late 1927 sedan; perfect condition; trade; terms. 2800 McNair. (c65)

NASH COUPE
1929; 400 series; advance 6; run less than 6000 miles; cannot be told from a new car; your opportunity to save over $600; terms, trade.
Midwest Motors, Inc.
Chrysler Distributor
JEfferson 4910.
2928 Locust.

CHEVROLET SEDANS
For 15 years we have been selling good, reliable used cars, but this is one of our best cars; a 6-cylinder, 4-door sedan less than a year old, at a fair price.
Look this car over today.

FLINT
St. Louis' Oldest Chevrolet Dealer
4710-20 DELMAR
CHRYSLER 6—Driven by elderly man; like new; 60-day guarantee; $350; terms. Brock-Dodge, 4418 Olive-Newstead. (c78)
CHRYSLER 70—Sedan; $285; Packard 6, $595; 1927, terms. 4454 Easton. (c7)
CHRYSLER—27 4-door sedan; clean cut; try it out; easily worth $385; reduced to $265; $90 down. Grauppner, 3132 Park.

'29 CHRYSLER 75 SEDAN
Same as new; driven only few thousand miles; must be seen to be appreciated. See this today. JEfferson 3868.
FRANKLIN AUTOMOBILE CO.,
3318 Washington bl.
Open evenings and Sunday.

C-H-R-Y-S-L-E-R
72 Town Sedan; 6 wire wheels, equipment; original black and green finish, chrome plating, 6 good tires; car in wonderful condition; must be seen to be appreciated. Priced at $750; terms; trade.
Midwest Motors, Inc.
Chrysler Distributor
JEfferson 4910.
2928 Locust.

DODGE—'26 sedan, 12-volt system; leather; clean. 4001 Easton. (c7)
DODGE 6—Late 1928 sedan; like new; trade; terms. 2860 McNair. (c65)
DURANT—1928 sedan; clean, like new, $495 down. $5 weekly. 4166 Olive. (c7)
ESSEX—1928 sedan; clean, like new; $495 down, $5 weekly. 4166 Olive. (c7)
ESSEX—1929, driven very little by woman; like new; price reduced; bargain. Brock-Dodge, 4418 Olive-Newstead. (c78)
ESSEX—Sedan, 1928; owned by family who used it to go to and from school; we claim it's 75 per cent new; only one like this; $375.
HUDSON-FRAMPTON.
Open Evenings. Entrance at 3317 Locust only. (c5)
FORD—Sedan, 1929, Fordor; fender wells, new tires; terms. 2704 McNair.
FORD—1926 sedan, clean, A1 condition; $20 down, $3 weekly, 4166 Olive. (c7)
FORD—1928 sedan, many extras; bargain; $20 down, $5 weekly. 4166 Olive. (c7)
FORD—Tudor, new, driven 4000 miles; quick sale, $415. PArkview 02537. (c7)
FORD — Tudor, 1929; Model A; used short time; only $295; terms. 3856 Easton. (c6)
FORD—1929 Tudor sedan; low mileage; real buy; $50 to $75 allowance on any old Ford; bargain; terms. 4166 Olive. (c7)
FORD—Sedan; only slightly used; many extras; sacrifice, $425. 3945 N. Broadway.
FORD—Tudor, 1929; reduced to $305; terms. Tevis Ford Dealer, 3001 Locust. Always open.
FORD—Tudor, few months, like new; run very little; leaving city; $400; terms. FOrest 2665. (c)
FORD—Tudor, 1927; reduced to $135; terms. Tevis, Ford Dealer, 3001 Locust. Always open.
FORD—Sedan; 1926 Tudor; new appearance; fully guaranteed; dark blue paint; $385; terms.
LOVE-JOHNSON, 5244 Natural Bridge.

JEFF. 2929 LOCUST

MODEL "A" FORD
Sedan; not another in town like it; perfect in every respect; rare bargain.
ARCHER-MANN USED CARS

FORD—Coupes and sedans, 1924-1925-'26 models; several good cars to select from; $50 to $95; terms.
LOVE-JOHNSON, 5244 Natural Bridge.

1929 Ford Demonstrators
Tudors and fordors, bargains.
Ayers Auto Co.
720 Cass. Open evenings and Sunday. (c65)

FORD TUDOR
An excellent car in good condition, reasonable. We also have some good Chevrolet coaches and sedans.

FLINT
St. Louis' Oldest Chevrolet Dealer
4710-20 DELMAR
1928 Franklin Airman Sedan
Like new; 4-wheel brakes. See and drive this car. Priced to sell quick; trade, terms. JEfferson 3868.
FRANKLIN AUTOMOBILE CO.,
3318 Washington bl.
LIndell 6785.

FRANKLIN
1927 series 11-B sedan; had one owner, who took excellent care of it; everything in first-class condition; sold with a guarantee; priced to sell quick. JEfferson 3868.
FRANKLIN AUTOMOBILE CO.,
3318 Washington bl.
Open evenings and Sunday.
GARDNER—90, short coupled sport 8 sedan, cost $2000, $550, $185 down; trade. Williams, 4867 Easton. (c5)
HUDSON—'28 4-door sedan; big bargain at $185; $60 down. Grauppner, 3132 Park.
HUDSON—1930 sedan; same as new; $750; trade; terms. 2860 McNair. (c65)
HUDSON—Sedan, 1927; can be bought at your appraisal figure.
Chambers Ford Co., 3130 Washington. (c5)

Hudson 1927 Sedan
Good tires; motor and finish good; here is a real buy; $350; terms.
SOUTH SIDE BUICK, 2651 Lafayette av.
HUPMOBILE—Sedan, 8-cylinder, 1930; will make good allowance for small car. 2534 Salisbury. (c7)

HARMON "68" SEDAN
Never before have we offered such unusual value; 6 wire wheels, chrome nickel, trunk rack; has everything; looks and runs same as new; low price.
ARCHER-MANN USED CARS

JEFF. 2929 LOCUST

AUTOMOBILES
Sedans For Sale

NASH SEDAN
Special six; clean as a pin; A1 running condition, and cheap. See this, then compare.
ARCHER-MANN USED CARS

Nash Sedan, 1929—$175.00
Down; 400 series standard 6; 4 doors; a sacrifice, $350. This is just about half new price. MONARCH, 3137 Locust.

NASH SEDAN
1929; 400 series; advance 6; run less than 6000 miles; cannot be told from a new car; your opportunity to save over $600 terms, trade.
Midwest Motors, Inc.
Chrysler Distributor
JEfferson 4910.
2928 Locust.

OVERLAND—Sedan, 1928, sacrifice, $50 cash. 3845 N. Broadway. (c5)
PACKARD 6—'27, $595; Chevrolets, '27-'28; Chrysler, $185; $285. 4454 Easton. (c7)

JEFF. 2929 LOCUST

1930 ROOSEVELT SEDAN
6 wire wheels, trunk rack; driven very little; company official's car; a remarkable buy at our low price. See it today.
ARCHER-MANN USED CARS

STEARNS-KNIGHT SEDAN
1928 five-passenger, chrome plated, finish like new; low mileage; Goodyear Double Eagle tires. Priced for quick sale; terms. Your car accepted as part payment.
BERRY MOTOR CAR COMPANY
Packard Distributors
3016 Locust st. CEntral 3131
Open Evenings (c5)

STUDEBAKER—Standard 1926 sedan, $150; $50 down. Williams, 4867 Easton. (c5)
WHIPPET 4—Latest 1929 sedan; almost new; terms, trade. 2860 McNair. (c65)
WHIPPET 6—Sedan, 1930 model; repossessed; like new, CAbany 8527. (c60)

2807 OLIVE ST.
Willys-Knight sedan; 1925; dandy; $195.

20 LATE MODEL SEDANS
And coaches; anything as down payment; trade. 1844 S. Jefferson. (c5)

Touring Cars For Sale

FORD—Touring, 1926; new tires; runs perfect; $45. 2704 McNair.
FORD—1926 touring; 5 good tires; $30 down, $5 weekly. 4166 Olive. (c7)
HUPMOBILE—Century 6 special; six wheels; complete in every detail; owner's little mistress. See her, 12th St. Garage. (c7)

2807 OLIVE ST.
Touring cars; standard makes; $80.

Trucks For Sale

CHEVROLET—1929 sedan truck; rear door; 9350 terms. 2704 McNair.
FORD—1927 ton truck; sacrifice, $75 cash. 3345 Easton. (c6)
FORD—Model T 1-ton truck; stake body; cheap for cash. FOrest 9384. (c8)
FORDS—15 Chevrolet trucks, all models; $60 up; terms. 2506 S. Jefferson. (c
FORD—Truck; furniture body; $70. 1311 S. Broadway.
FORD TRUCKS—All models; at greatly reduced prices. Tevis, Ford Dealer, 3001 Locust. Always open.
FORD—Trucks, model T and model A; good selection; variety of body types priced for quick sale; easy terms.
LOVE-JOHNSON, 5244 Natural Bridge.
FORD—1929 1½-ton truck; Woods hydraulic hoist, dual transmission and wheels; can sy for cost of hoist; $135 down, balance easy; trade. 4166 Olive. (c7)
FORD—1-ton truck; closed cab; brand-new ice and coal body; ruckstel axle, all good tires; guaranteed; $495 down; trade; open evenings. 2849 N. Grand. (c59)

GMC
Reliable Used Trucks
PRICED TO SELL
Twelve leading makes. All body types. Plenty of Chevrolets.
General Motors Truck Co.
2640 Washington Blvd. JEff. 0300

WILLYS-KNIGHT—Steel ton express; repossessed; like new, CAbany 8527. (c60)
TRUCK—Furniture body and cab; good condition; cheap. Kauffmann, 1820 S. 10th, Victor 0533.

Accessories, Parts—For Sale

ACCESSORIES—Ford parts and iron bins, show cases, desk, etc. Harlan Auto Supplies, 6951 Manchester. Hiland 9445. (c5)

Batteries

BATTERIES—New, $5; year guarantee; rebuilt $3; 90-day guarantee. 1423 Farrar. (c951)

Auto Bodies For Sale

100 FORD and Chevrolet bodies, all models. Colfax 1196. 2720 N. Broadway. (c65)

BODIES
All kinds of pleasure cars and trucks, over 100 to choose from; we will trade your old body; glass, tops and fenders. MODERN, Vic. 4500. 1712 Lafayette. (c8)

Tires For Sale

TIRES—Used balloons; good condition. McCrutchen Tire, Grand and Pine. (c60)

ROOMS AND BOARD

ROOMS WITH BOARD—CITY
North

CLAY, 4200—South room, twin beds; board; private; 2 car jines. (c60)
TAYLOR, 3333 N.—Desirable room, board, private home. Colfax 7228W. (c4)

Northwest

EUCLID, 2730—Lovely room and board for 2 employed; private home. (c66)

South

ANN, 2329A—Attractive room, with board; private family.

ROOMS WITH BOARD—South

BOTANICAL, 3957—Housekeeping or room and board; couples. (c6)
CALIFORNIA, 2227—1 or 2 gentlemen; excellent German cooking; home comfort. (c5)
CASTLEMAN, 3903—Second floor, 1 or 2 cool rooms; special summer rates. (c5)
EADS, 2625—Room and board; German family; $5; convenient to car line. (c6)
GRAVOIS, 5020—Neatly furnished room, half block from Bevo Mills, with or without board; small private family. Riverside 4566. (c7)
PARK, 3130—Room, board, $8 per week. Try our home cooking. GRand 5898. (c)
SHAW, 3668A—Excellent board; clean; 2 employed; GRand 5068W. (c

APARTMENTS FOR RENT

West

DELMAR, 5504—6 rooms and sun porch; 2 baths, electric. FOrest 3356. (c5)

DELMAR, 6251—4 rooms, sun parlor, reception; Murphy; reduced. Cab. 1772J. (c8)

ENRIGHT, 5091—13 light rooms, heat furnished; reasonable. EVer. 3506.(c80)

AT FOREST PARK

4533 Forest Park; beautifully arranged units; 4-room efficiency; craftex walls; see today; special low rental; janitor there. WOLF-POLLACK, 101 N. 8th. MAin 1858

HEMAN, 716—5-room efficiency. A1 condition; reasonable. Victor 3901J. (c8)

KINGSBURY, 6659—6 rooms, sun parlor, refrigeration; garage. DElmar 3370.(c80)

Hanley Arms

HEALTH COMES FIRST
PURE AIR AND SUNSHINE

Lee av., 7500 west on Forsythe bl.; fireproof building, just completed; away from the city smoke and dirt, where your summer will be cool; 3, 4 and 5 room efficiency sani-onyx baths, Kelvinators, perfect ventilation; representative on the premises.

BUSH-BURNS. MAin 4527 (c56)

LINDELL, 4336—8 rooms; will decorate; rent $80. 501 Wainwright Bldg.

SCHAEFFER REALTY CO., Agents. (c5)

EUGENE FIELD, 4339 Olive; 3-rm. efficiencies; gas, elec., Frigidaire; now $45. (c63)

FARK LANE, 4398 WEST PINE—We will fight the rent battle no longer; we are meeting all prices, then cutting below the line; no concessions, no leases. Fireproof corner building location; gas, light, Kelvinators; 4-room efficiency, was $70, now $55. (c63)

PERSHING, 7002—Apartments, $60, $80, $65; 4-room efficiency will decorate. PELLIGREN REAL ESTATE CO., 816 Pine st. Main 1447. (c7)

ROSEBURY, 6349 N.—Ideal for couple; 4-room efficiency. PArkview 7070.(c65)

6624 San Bonita Ave.

1st or 2nd Floor.

5 rooms, including sunroom; newly decrated throughout; new shades and awnings. Ready for immediate occupancy; garage and refrigeration included in rental. Only $70 and $75.

Orron E. & R. G. Scott, 800 Chestnut

SOUTHWOOD, 6318—7 rooms, 2 baths, sun parlor; rent reasonable. CEnt. 9037. (c8)

TAYLOR, 327 N.—4-5 room efficiency; south, east exposure. DElmar 4141. (c8)

WATERMAN, 6031—5 rooms; Frigidaire. Call BRider 1851W. (c61)

WATERMAN, 5522—Five rooms, sunroom; frigidaire; open. GRand 4889M. (c65)

WATERMAN, 5244A—8 rooms, screened porch, janitor; rent reduced. FOrest 7129. (c8)

WATERMAN, 5242—6 rooms; screen porch; heat, janitor service. BR. 2872W (c8)

WESTGATE, 869—4-room efficiency; will decorate; refrigeration: $47.50. (c6)

WESTMINSTER, 4211—6 large rooms, electric refrigeration, $75. Main 2686. (c80)

WYDOWN BL., near Hanley road; 5-room apartment, with heated garage, for sublease; lease runs to April 15, 1931. Call CAbany 6709 or Garfield 3670. (c69)

LOW RENTS.

Ames Place, 310 Melville, 6357 University drive; 3, 4 and 5 room apartments; refrigeration; opposite Washington University.

SLONIM REALTY CO., 815A Chestnut st. CEntral 5563. (c65)

APARTMENTS FOR RENT —FURNISHED

South

BLAINE, 4176—4-room efficiency, nicely furnished; reasonable. CAbany 5253.(c6)

CHEROKEE, 2753—Three-room furnished apartment; steam heat; accommodate 4. (c8)

LAFAYETTE, 3537—Opposite City Park, convenient to street cars and bus, everything furnished, including electric refrigeration; rent reduced. (c8)

NEW ROSANA APT.

Bates and Grand; 3-room efficiency; furnished or unfurnished; light, gas and water paid; $47.50 and up. RIverside 5369J. (c59)

Southwest

HOLLYWOOD APARTMENT

4984 Chippewa; real bedrooms; furnishings new; gas, light, refrigeration, janitor; $87.50 and $100; exceptionally clean and cool location. HUdson 1437. (c80)

West

APARTMENT—1 or 2 double beds, refrigeration, complete. CAbany 2841. (c8)

APARTMENT — Completely furnished 3-room efficiency; two in-a-door beds, gas, electric refrigeration, etc.; St. Louis finest apartment; rent $65. FOrest 4311J. (c8)

BUCKINGHAM CT., 4934—Sublease; new, attractively furnished; 6 rooms; opposite Forest Park Hotel. DElmar 1746W. (c8)

FOREST PARK 4542—3 rooms; newly furnished apartment, $55; unfurnished $45. (c)

HAMILTON, 944—3 rooms, heat, light, gas, phone; $11 week; couple. (c69)

LOOK! HEAT, LIGHT—$40

756 Hamilton, off Delmar; 2 rooms furnished; finest 3-room bargain in town; handy to everything. See today. WOLF-POLLACK, 101 N. 8th. MAin 1858

KINGSBURY, 6016—Cheapest rent in city; price reduced; furnished, 2-3 room efficiencies, $40; $10 week. (c63)

LELAND, 808—5-room efficiency; furnished complete; 2 beds, $75. MAin 4643. (c6)

LIMIT, 727—Furnished and unfurnished apartment, 4 and 5 full-sized rooms, electric refrigeration, $80 up. Manager first floor. CAbany 1907.

McPHERSON, 4232—Nicely furnished 3-room apartment; bath, couple.

McPHERSON, 4940—2 large rooms and bath, completely furnished; free phone; exposure 3 sides; 2 ladies or couple. (c8)

OLIVE, 3715—3-room furnished apartment, $10; steam heat, hot water, gas and electric; take children.

OLIVE, 4461—Delightfully furnished four-room efficiencies, including electric, gas, linens, dishes, G. E. refrigeration, everything as low as $57.50; unfurnished as low as $45. DElmar 2105. (c28)

OUR FIELD OFFICE, 4339 OLIVE.

We rent furnished apartments all over West End, 2 rooms $40, 3 rooms $55; new efficiency, 4 rooms $70. Call JEffer. 1000 3088 for free taxi to show you. (c63)

PERSHING, 5514 — Bargain; $90; newly completely furnished 4-6 rooms efficiency. (c8)

PERSHING, 5386 — Neatly furnished; all outside rooms, 6-room efficiency, complete for housekeeping, with or without linens. (c8)

ILENE APARTMENT—5544 Pershing; Week, $17.50; month $65-$90; completely furnished 4-6-room efficiency; sun parlor. CAbany 8869.

WASHINGTON, 4132—Attractive Pullman kitchenette apartments; completely furnished; $58.50 month; available May 15. See manager on premises or phone FRanklin 3659 or NEwstead 0916.

6152 WATERMAN AVE.

Beautiful New Building
3-room efficiency, tile bath with shower. Newly Furnished Complete
Manager at building or see
Orron E. & R. G. Scott, 800 Chestnut.

WESTMINSTER, 4125—5-room efficiency; furnished for 2 couples; $35; semi. (c63)

WESTMINSTER, 4035—Cut price rates; newly furnished 3 rooms, 2 baths; only $55; two, $45; also semi-monthly. (c63)

WEST PINE, 4128—2 or 3 room apartments; private toilet and bath. (c92)

WEST PINE, 4596—Furnished 4-room efficiency; all new; only $70.

APARTMENT—EVERYTHING FURNISHED EXCEPT FOOD AND CLOTHES. Fireproof building, 4954 West Pine, at Forest Park; no fears; superior, convenient location; right prices; have one unfurnished. DElmar 6179. (c8)

HOUSES, FLATS, ETC.

FLATS FOR RENT

Central

RENT REDUCED TO $12.50.

1433A Cleary; 3 rooms; gas, electric; newly decorated; $12.50; or first floor flat, 1437½ Cleary, now $14. CHestnut 8342. (c80)

SKAND, 1435 N.—7 rooms, good for roomers; garage. PArk 5619.

North

BLAIR, 1853B—Six rooms, hall, bath, etc.; $25. Inquire 1560 Blair. (c8)

3 LARGE LIGHT ROOMS, $18.

4136 N. Broadway. Nicely decorated; large attic for clothes and storage. BELLE—CHestnut 0058. (c77)

FLATS FOR RENT—North

COTE BRILLIANTE, 4052—3 nice, large rooms; hall, bath; newly decorated; $25. (c93)

ELLIOT, 1730—3 rooms; newly decorated; $15. MAin 2680. (c80)

FARRAGUT, 1423A—4 rooms, bath, electric, porch, block north Penrose. (c96)

LINCOLN, 3747—3 large rooms, bath, gas, electric, apron sink; reasonable.(80)

MONTGOMERY, 3202—3 rooms, 1st or 2d floor, bath, electric; good order; $25.

NEW ASHLAND PL., 3105—Three clean rooms, toilet, reasonable. EVerg. 1001.

NEWSTEAD, 4158 N.—4 rooms; hot-water heat included; adults. COl. 1111.

SACRAMENTO, 4227W—Upper and lower 3 rooms, bath, gas and electric; nice location; low rent; open. MAin 1406. (c80)

SPRING 2622A N.—3 rooms, bath, screen porch and garage; phone; $30. (c8)

TWO ROOMS NOW $11.50.

1316 St. Louis; gas, electric; decorated. MAin 4259. 710 N. 8th. (80)

TWENTY-FIFTH, 3506A N.—4 rooms, bath; St. Augustine's parish. COlfax 6192. (c8)

UNIVERSITY, 2728A—3 rooms, newly decorated, laundry, $17. (c8)

WARREN, 2332B—3 large, light rooms; good condition; $15. (c80)

WEST, 3936—3 rooms, bath, near school; $25; decorate. EVergreen 5947. (c80)

Northwest

COTE BRILLIANTE, 5421A—3 rooms, bath, shades, screens, fixtures, $25. (c)

FLORISSANT, 5522A, W.—3 rooms; tile bath, $27.50; convenient location. (c64)

GREER, 5232A—4 rooms, tile bath, hardwood floors; 2 years old; large closets; built-in features; ½ block from car. MOUND CITY TRUST CO., Agent. EVergreen 1000. Union and St. Louis.

KOSSUTH, 4817—4 rooms; modern; Murphy bed; garage. Tyler 2975W. (c8)

LABADIE, 3706—4 rooms, 5-room efficiency; $40. Graham, Parkview 2189W. (c8)

LEXINGTON, 4560—5-room efficiency 1st floor. Murphy bed, $40.

4 FINE ROOMS, MODERN, $29.50.

5948 Lotus; bath, furnace, newly decorated; finest condition throughout; garage $5; total rent $49.50. This flat always kept in perfect condition.

SAN FRANCISCO, 5130A—4 rooms, bath, garage; $30; near Chevrolet. (c)

ST. LOUIS, 5717A—New 3 rooms and sunroom; tile walls and shower in bathroom. Hiland 7785. (c59)

THEODOSIA, 5020—Modern 4 rooms; 5 closets, garage; reasonable. (c80)

UNION, 3115A N.—3 large rooms; good condition; bath; $30. CHestnut 6125. (c62)

WABADA, 5962—4 rooms, bath, furnace, garage; reasonable. Hiland 2623. (c8)

WABADA 6100A—5 rooms, corner flat; $32; open CHestnut 6532.

WABADA, 5806—Five rooms, tile bath, steam heat; garage; $50. (c80)

WEST FLORISSANT, 4804—Furnace, bath, hot water, garage; screen porch. (c65)

South

ALASKA, 5418A—3 rooms, bath, furnace; newly decorated; rent reasonable. (c80)

ALFRED, 1901A—6 rooms; freshly decorated; $75; no children. (c6)

ANN, 2000A—Modern 4-room flat, living room, kitchen and two bedrooms; $40; open.

ARKANSAS, 2352—First floor modern flat, 5 rooms and garage; reasonable.(c80)

ARENDES DR., 6014—Holly Hills; attractive 3 rooms, $40. PRospect 1054. (c8)

ARENDES DR., 5906—3 rooms, bath; screened-in porch; modern; Holly Hills; open. HUdson 0782.

BENT, 3159—3 rooms; Murphy bed; ice-box, etc.; reasonable.

BOTANICAL, 3855—Lovely 7-room modern flat; garage. PRospect 0257. (c)

BROADWAY, 4813A-15A-17A S.—3 rooms, 2d floor; reduced to $35; clean and newly decorated. (c6)

BROADWAY, 3088 S.—5 rooms, tiled baths; Murphy bed; kitchenette; $35. YOUNG-SHOSE, 4201 Easton. (c80)

CALIFORNIA, 3160—New, 3 rooms, bath, furnace, hardwood floors; open. (c65)

CLEVELAND, 4143—4 rooms and small room; bath, furnace; newly decorated; $35; with garage, $40. (c80)

COURTOIS, 410A W.—Three nice rooms, electric and attic; reasonable. (c80)

DOVER PL., 3083A—5-room flat, hot-water heat; modern; reasonable. (5)

DUNNICA, 3940A—3 rooms, bath, garage optional. Riverside 3806W. (c7)

FLAD, 4018-18A—4 and sunroom; everything modern and new; rent reduced.(c80)

FLAD, 4010A—Attractive modern flat, 5 rooms; enclosed sleeping porch; steam heat, garage; decorate to suit tenant; rent $55; less on lease. CHestnut 7374. (c5)

HALLIDAY, 3329—Five rooms, furnace, bath, modern, convenient to schools and transportation, $55.

HICKORY, 2604-05—4 rooms; gas, electric, toilet; $20. Phone EAst 3644. (c8)

JEFFERSON, 3526A S.—5 large light rooms, bath, laundry; rent $32.50; garage, $4; open for inspection. (c)

LAFAYETTE, 4011—4 rooms and sun parlor; hardwood floors; convenient neighborhood; 20 minutes from downtown; $42.50.

LIBERTY, 3228A—5-room modern flat; rent $45. (c3)

McREE, 42xx—A real 5-5 modern single flat; hot-water heat; a real home or investment.

JOST REALTY CO., INC.,
CHestnut 2575. 113 N. 10th st.

MAURY, 3137—Attractive 5-room efficiency; bungalow flat; hardwood floors, French doors and all new features; half block from Tower Grove Park; rent with garage, $45.

MERAMEC, 3702—4 rooms, open porch; garage; open.

GEO. F. BERGFELD CO., INC.,
3832 WEST PINE. JEFFERSON 1437

MIAMI, 2210—5 rooms, bath, modern. $35. CAbany 6209J. (c95)

MIAMI, 3306—Modern 3-room. Inquire 3308 Miami. (c99)

MICHIGAN, 5721—Exclusive bungalow flat; 6 rooms, reasonable. (c)

NEBRASKA, 4042A—5 rooms and bath, $32. (c7)

NICHOLSON PL., 1777—4 rooms, bath, heat furnished. (c8)

POTOMAC, 3931—5 large, airy rooms, southern exposure, closet in every room; desirable home for adults; rent reasonable. (c80)

BRAND-NEW FLATS.

4133 TO 4171 POTOMAC AV.

3 ROOMS AND SUNROOM, WITH GARAGE, $45; TILE WALLS IN BATH-ROOM, WITH SHOWER. AGENT ON PREMISES.

RUSSELL, 3219—6 beautiful rooms; hot-water heat; $60; possession June 6.

4131 RUSSELL AV.

Six large rooms, bath, electric, steam heat, excellent for roomers.

FRANKLIN REALTY CO., CEntral 1334.

SHENANDOAH, 3841—4 rooms, redecorated; concessions good tenants.

OREON E. & R. G. SCOTT.

TENTH, 2337 S. (1st floor)—3 rooms; gas, electric; decorated; rent $17; adults; open.

THIRTEENTH, 1613 S.—3 nice rooms, bath, electric; $20. (c5)

WYOMING, 2537—3 large rooms, $24.50; adults. Riverside 5156R. (c7)

WYOMING, 2000—3 large rooms, tile bath, furnace; new; reasonable. (c5)

Southwest

CHIPPEWA, 5036—5 rooms, bath, screened-in porch; modern. HUd. 0782.

DELOR, 5219 (Southampton)—New, five rooms, modern, garage; adults. (c8)

FINKMAN, 4937—Lower flat; five large, light rooms; all conveniences. (c80)

KINGSHIGHWAY, 5709A S.—Five rooms, sunroom; Frigidaire; instant hot water. (c5)

REBER, 4053—4 rooms, sunroom, Murphy bed, hot water heat; garage.

ROSA, 3939A—4 large rooms, single flat; modern. FOrest 5478W. (c80)

THOLOZAN, 5037—In Northampton; 4-room efficiency; Frigidaire equipped; handy for employed couples or small families; garage.

WYOMING, 6316 — 3-room flat, bath, heat furnished. Hiland 8037. (c65)

West

ACADEMY, 1362—5 all outside rooms, suitable for rooming house; newly decorated; shades, screens, electric, gas water heater; large porch; $30.

AMHERST, 7308A—5 rooms; Frigidaire, gas stove range. $75. CAb. 0537. (c8)

BARTMER, 6304—5 rooms, modern; convenient location, $35. Widown 0146J. (c80)

BAYARD, 1150—4-5 clean, modern lower; furnace; $35; garage; $2; open. (c65)

BONHOMME, 8054, Clayton; 4 rooms, modern, $42.50. GRand 4889M. (c65)

BURD, 1486A—4 large light rooms, bath, gas, electric; good condition; reasonable rent. Call PArkview 3228W.

CATALPA, 925 (6000 West, 1 block south of Maple)—5 nice brick rooms, all of tile; furnace; $32.50. (c5)

FLATS FOR RENT—West

CHOUTEAU, 4518—3 large rooms, bath, $30; open; Riverside 5373J.

CHOUTEAU, 4315—Four rooms, Murphy bed; strictly modern.

CARTER REALTY CO.,
EVergreen 1123-24. 7301 Natural Bridge.

EUCLID, 1413A—Beautiful 6-room modern flat. CAbany 0881W.

FORSYTHE, 7106A—6 beautiful rooms, sun parlor, modern; garage; open. (c80)

ISABORE, 1280A—Almost new; 4 rooms, tile bath, hardwood floors, furnace heat, sleeping porch; $35; garage, $5.

JULIAN, 6228—New 5 rooms, garage; see to appreciate; $42.50. CAbany 6566. (c8)

KENSINGTON, 5198-98A — 6 and 7 rooms; cheap. CHestnut 6532.

LACLEDE, 3968A—Three rooms, bath, electric; $25 per month.

FRANK W. SCHRAMM CO., MAIN 1823.

LAUREL, 1424A — New 5 room modern flat; $45.

MARLOW, 6038—Lower 5 rooms, clean, attractive, adults; garage; reasonable. (c80)

OLIVE, 3812—5 rooms, gas, electric, bath, furnace; newly decorated. FOrest 7753. (c80)

OLIVE, 3928A—Five rooms, bath, electric; $32.50 per month.

FRANK W. SCHRAMM CO., MAIN 1823.

PAGE, 6004—Rent reduced; 5 desirable rooms; porches; open. CAbany 1448. (c65)

ROMAINE PL., 5980A—Two blocks north of Page; 5 rooms in this good single flat; rent only $40; inspect and phone.

BUSH-BURNS. MAin 4527. (c6)

SAN BONITA, 6464—5 rooms, electric refrigerator and electric oil burner; the best place in the city to live; rent reasonable. (c14)

TULANE, 7044—Modern; 4 rooms, breakfast room, tile bath; heat furnished; garage; gas stoves furnished.

CARTER REALTY CO.,
EVergreen 1123-24. 7301 Natural Bridge.

UNION, 1371A—6 NEWLY DECORATED ROOMS; NEW FURNACE; TILE BATH, ELECTRIC; MOST EXCEPTIONAL; $45. (c7)

4 ROOMS, NOW $15

6423A Wade (near Tamm); gas, electric; newly decorated. CHestnut 8342. (80)

WASHINGTON, 4916-42—6 rooms, tiled bath; good condition; $50 EVer. 3596. (c80)

WATERMAN, 5274A—6 rooms, bath, hardwood floors, hot-water heat, electric refrigeration; garage; rent $70. Call

SOUTHWEST REALTY CO.,
PRospect 2700. 2315 S. Kingshighway.

WELLS, 5009—Rent reduced to $40; 5-room efficiency; new; modern. KAMP, 7154 Chestnut. CHestnut 8342.

WEST CABANNE TERRACE, 6060—Four light rooms and alcove; bath; west of Catalpa, on Rosalamond line; good condition; redneed to $37.50. (c80)

FLATS FOR RENT—Furnished

North

ELLIOTT, 1518 E.—Three rooms; will sell. (c8)

NINTH, 2104 N.—3-room flat, complete; first or second floor. (7)

South

CONNECTICUT, 4242A—4 rooms, bath, modern; furnished or unfurnished. (80)

West

ENRIGHT, 5082A—5 rooms, modern; 3 beds, reasonable; adults.

FLATS AND APT'S WANTED

Furnished Flats and Apartments Wtd.

APARTMENT—Couple wants to sublet nicely furnished apartment, on west side, good neighborhood; best references. Call FOrest 0642. (c)

DWELLINGS FOR RENT

Central

LEFFINGWELL, 419 N.—11 rooms; all modern conveniences; rent greatly reduced. Call at 2802 Washington.

North

NEWSTEAD, 4245 N.—4 rooms, bath, garage, fenced, $32.50. COlfax 1111. (c59)

Northwest

EUCLID, 4113 N.—Cottage; 5 rooms; furnace; hot and cold water; $35. (7)

GENEVIEVE, 4958—3 rooms, bath, furnace; large yard; near school, bus, car, stores; $32.50. Inquire Saturday.

SUNSET CT., 19—Modern; 6 rooms; garage; Pasadena Park, the select bungalow section.

CARTER REALTY CO.,
EVergreen 1123-24. 7301 Natural Bridge.

South

BUNGALOW—Modern, 4-room frame, garage; close to public and Catholic schools $47.50. 5028 Fyndler pl. (7)

GRACE, 4453—Duplex bungalow, 4 rooms, garage; modern. RIverside 4866M. (c5)

PARK, 1029—6 rooms, electric; will decorate; $35. (c62)

RUTGER, 2226—6 rooms, bath, furnace, WALTER JONES R. E. CO., FOrest 7654. (c80)

West

CHAMBERLAIN, 6727—Six rooms, bath, hardwood floors, hot-water heat.

CARTER REALTY CO.,
EVergreen 1123-24. 7301 Natural Bridge.

KINGSBURY, 6021—8 rooms; double garage; all hardwood; extra toilet; owner rent home, only $100. (c63)

RIDGE, 5573—5 rooms, bath, hot-water heat; clean; reasonable. (c7)

FURNISHED HOUSES FOR RENT

RESIDENCE—8 rooms, 2 baths, beautifully furnished; Hillcrest, to October; only $100 month; references. MAin 1195 or WEbster 732.

South

FURNISHED BUNGALOW FOR RENT.

8936 Madge av. 5 rooms, efficiency, sleeping porch, garage, $60; open for inspection.

J. CONCANNON, Realtor, Wainwright Bldg.

4133A RUSSELL AV.

7 rooms, furnished; good condition; excellent for roomers. MUlberry 6057.

FRANKLIN REALTY CO., CEntral 1334. (c80)

Southwest

MAGNOLIA, 6292—5-room furnished bungalow; congenial couple; owner desiring board. Hiland 7895. (c5)

West

HAMILTON, 1389—7 rooms; electric refrigeration; piano; references. CAbany 4398W. (c65)

McMILLAN, 4803—10 rooms, for rooming house; rent $80; garage.

HOUSES WANTED

RESIDENCE Wtd.—6 rooms, or bungalow; by reponsible party; rent reasonable. Close to Catholic school and church. Box T-293. Post-Dispatch. (c80)

ROOMS Wtd.—7; heat furnished; state price. Box W-247, Post-Dispatch. (5)

SUBURBAN PROP. FOR RENT

SMALL COUNTRY ESTATE.

Charming early colonial farm house in lovely residential section; close to country club; living room, 15x25; large screened porch; library, downstairs; lavatory; 3 master bedrooms, 2 baths, 2-car attached garage; ½ acre beautifully embellished with large shade trees, shrubs and flowers; available on 1- to 3-year lease at $150 month. Box T-296 Post-Dispatch. (c80)

Ferguson

DUPLEX HOME—Attractive, 6 rooms. Apply 122 N. Elizabeth. ATwater 150. (c8)

Glendale

MORELAND, 910—4 large bedrooms, hot-water heat; large yard; will be painted this week; open daily. (c5)

Kirkwood

HOUSES, bungalows, 4 to 10 rooms; $40 to $80. J. D. CLARKSON, Kirkwood Mo.

See Mr. Beers, 8104 St. Charles rd., WAbash 8897. (c7)

TAYLOR, 1020—5-room bungalow; modern; $55 per month.

FRANK W. SCHRAMM CO., MAin 1823.

Maplewood

HOUSE—3 and 4 rooms; modern; duplex; and garage. Call Hiland 0293. (c65)

Richmond Heights

CLAYTONIA TER., 1119—2 blocks west of Pennsylvania avenue and 2 blocks south of Clayton road, 5-room flat, hardwood floors, first-class condition; rent $50. (c)

Shrewsbury

EXETER, 4118 (Shrewsbury) — 5 rooms, modern. Call Hiland 5386. (c80)

SUBURBAN PROP. FOR RENT

Vinita Park

COTTAGE FOR RENT

8247 Albin; directly south of German Protestant Orphan Home on St. Charles rd., 2300 west; well built, 2 large rooms, 2-car garage; just 2 blocks south of St. Charles car. Call WAbash 1220W or Jos. F. Dickmann R. E. Co., 623 Chestnut.

NEW 4-ROOM BUNGALOW TO RENT

Thoroughly modern; tile bath, furnace; 8317 Jefferson; 6 blocks south of Page av., between Page and St. Charles Rock rd., church, schools, convenient; call WAbash 1220W or

Jos. F. Dickmann R. E. Co., 623 Chestnut.

Webster Groves

GREELY, 862—6 rooms, modern; near street car; reasonable rent to reliable tenant. Call CAbany 6175, room 310, after 2 p. m. (5)

HOUSE—6-room modern; high-class location; large yard; Frigidaire; awnings; double garage. Phone Watson 9051.(c)

PAPIN, 227—6-room house, newly decorated throughout; two sleeping porches, oil burner; 2-car garage; nice ground.(c6)

Wellston

CURTIS, 6565—6-room house; bath; double garage; $45; large yard.

Suburban Property—Furnished

HOME—Will sublease or rent furnished, modern 8-room home; 2-car garage; University City; one block from Delmar. Phone Parkview 6697. (c)

TULANE, 7239 (University City)—Five rooms, attractively furnished; tile bath; garage; electric refrigeration; for summer months. Parkview 2237J.

TUXEDO, 935 (Webster Groves) — Furnished home; strictly modern; radio, Frigidaire. WEbster 2643J. (c7)

HOUSES, FLATS, ETC. FOR RENT. FOR COLORED

MODERN APARTMENTS

4212-16 Ashland; see these excellent apartments; reasonable rent. Phone COlfax 3002. (c64)

CLARK, 2301A—5 large rooms, bath, electric; $32.50.

CLARK, 3122—3 nice rooms, newly decorated; $20; references.

ELLIOT, 1347—6 large, light rooms, gas, light, toilet; newly decorated. $25 month. Garfield 5327. (c)

FRANKLIN, 1711 — 2 or 3 large rooms; gas, electric and toilet; low rents. (c8)

GARRISON, 329 S.—3 rooms $22 50
1111 N. Leonard av., 4 rooms.. 27 50
2705 Lucas av., 3 rooms 16 00
1908 Division st., 3 rooms 12 00
1722 Webster av., 2 rooms 10 00

MOORE, 102—Two rooms, newly decorated, $10 per month.

PELLIGREN REAL ESTATE CO.,
816 Pine st. Main 1447. (c7)

NINETEENTH, 923 N.—3 rooms, first floor; gas and electric; $18. Call at Room 303, No. 114 N. 7th st. (c7)

NORTH MARKET, 4446—4-room brick cottage, bath, garage, $40. (c65)

O'FALLON, 1448—2 large rooms, $11; 3, $15; light, water; first, second floor. Garfield 5327. (c)

THOMAS, 5109—Four nice newly decorated rooms; garage; price reasonable.

WEST BELLE, 3003—Stumpfs; several apartments available; heat, electric, gas furnished; $22.50 up. janitor.

WOLF-POLLACK, 101 N. 8th. MAin 1858

6-ROOM COTTAGE—ONLY $24

Just painted and papered; nice large room; 1418 S. Cardinal (at Park av.).

TO LET—BUSINESS PURPOSES

MEAT CUTTER rent space in grocery; fixtures furnished. Victor 1551. (c7)

Central

BUILDING—Modern, 4 stores; at Levee and Spruce sts; daylight; for manufacturing or warehousing; 22,000 sq. ft.; Missouri Pacific switch; rent reasonable. CHestnut 8200. (c8)

FIRST, 103 N.—Cheapest business building in town. See this and phone me. CHestnut 6200. (c8)

STORE—$20 takes it; good for grocery, restaurant, barber. EVergreen 2719.

North

LEE, 4202-4—2 stores, flats, above suitable any business; see owner, 2 to 4.

South

STORE—Especially for poolroom, established stand; money maker. EVergreen 2719.

West

DELMAR, 6146—Large store, suitable for tailor or shoe repair; heat furnished; price attractive. Mr. Storm, MAin 2686. (c80)

EASTON, 6230—5 rooms, bath, suitable doctor, real estate; private family. (c8)

LACLEDE, 3802—Established bakery location or suitable for light manufacturing, retail or storage purposes with office space. 2500 sq. ft.; heat furnished.

JOST REALTY COMPANY, INC.
CHestnut 2575. 113 N. Tenth st.

Office Space

PART of store at 504 N. 7th in center of retail district. Apply on premises. (c60)

WANTED BUSINESS PURPOSES

STORE—For confectionery, with living rooms. Call COlfax 6228R.

REAL ESTATE

REAL ESTATE—EXCHANGE

EXCHANGE—I own select property Clayton district, exchange for good Florida or California realty. Alfred M. Baker Jr., Hotel Chase, St. Louis, Mo. (c80)

RESIDENCE—For exchange; 11 rooms, $7500; ideal for roomers; for lot or cottage. GEO. MAYER R. E. CO., 3539 Arsenal st. (c80)

WANT SINGLE FLAT SOUTH FOR 6-FAMILY FLAT AND

Adjoining lot, 60x127; at 33xx Sidney; this property has real possibilities for a multiple dwelling.

FRANKLIN AMERICAN CO.,
716 Locust. CEntral 9950. (c89)

Want Bungalow or Flat

For 10-room residence, 3 baths, new oak floors up and down; arranged for five 2-room efficiencies newly decorated and painted; 3 garages.

B. A. THOMPSON R. CO., Parkview 0141. (c60)

Best Buy in the County

Eight acres, on the Mosley road, just north of Ladue road; 4-room house, nice spring; place for a lake; plenty of grapes and asparagus; water and electric on the road; will consider small flat. CAb. 1377.

Christo Realty Company

(c59)

REAL ESTATE—WTD. TO BUY

LOT Wtd.—Good vacant, or cottage; might take small flat; pay cash and assume. Box Y-59, Post-Dispatch.

Flats and Apartments Wanted

SINGLE FLAT Wtd.—In St. Francis De Sales parish. Box T-394, P.-D. (c80)

Per Colored—Wanted

WILL pay cash for colored property. Box T-331, Post-Dispatch. (c80)

SUBURBAN PROP. FOR SALE

BALDWIN, 2019—5-room modern frame house; garage. $4050. WAbash 13-6. (c8)

BUNGALOW—See this beautiful 5-room Spanish bungalow, near Kirkwood; $6091; $300 cash, balance monthly. MUlberry 6595. (c80)

BUNGALOW—5-room brick, on North avenue, with about an acre of ground, furnace, bath, 2-car garage, plenty of fruit; good location for raising chickens.

See Mr. Beers, 8104 St. Charles rd., WAbash 8897. (c7)

COTTAGE—5 rooms, water, electric, lot 45x160; $2400; $100 cash, balance $26.30 monthly, including all interest.

REASON, $900 St. Charles rd. (c34)

GERALDINE, AV.—2 blocks west of Wilson dog track, 1 block north of St. Charles Rock rd.; dandy 2-room and garage; lot 100x130; a bargain. E-Z terms. Mr. McGinnis.

STOCK-SCOTT RLTY. CO. EVergreen 8750

YOUR OPPORTUNITY

Will rent you a 4-room frame, bath, furnace, newly decorated, garage, in Overland, $30 per month and allow $15 of each month's rent as a down payment if bought within one year. Price $3000.

GERLING REALTY & BLDG. CO.,
1508 Kienlen av. MUlberry 2500.(

SUBURBAN PROP. FOR SALE

HOME—Small; 3 rooms, well water, electric, basement, garage, furnace; lot 50x150; price $1850, $150 down, balance monthly.

EDWARD GOCKE REAL ESTATE CO.,
721½ Chestnut st. MAin 4209.

Bungalow Foreclosed

$250 down payment and rent money will buy this modern 5-room brick bungalow; large yard, side drive; close in in county; one block to grade and high school; one block to street car. Box Y-89, Post-Dis. (c7)

Acreage

BEAUTIFUL FRONTAGE—On Highway 61; one acre or more; 13 miles south. YATES, 3100 S. GRAND. PROS. 2020. (c66)

For Sale or Exchange

2116 Maury av.; 4 flats; 3 rooms, baths and furnaces; rent $1650 per year.

4247 Lafayette av.; 4 flats; 4 rooms, baths and furnaces; 4-car garage; lot 55 x123.

4548 Flad av.; 3 rooms, bath and furnace.

3224-26 Geyer av.; 4 rooms, baths, furnaces, etc.; corner Virginia av.

Submit vacant ground, single flats or bungalows.

ANDERSON-STOCKE-RUERMANN
MAin 4503. Realtors. 808 Chestnut. (c8)

Kenwood Springs

LAWLER DRIVE, 3802—Beautiful new 5-room brick bungalow; must sell; take vacant or auto as part down payment; terms to suit. Phone ATwater 971W. (c)

Kirkwood

KIRKWOOD—For complete list of homes, county acreage and buildings lots, see

KIRKWOOD TRUST CO. REALTORS. (c8)

VACANT LOTS—5, improved; car line, Kirkwood; sell cheap. MAin 0211. (c80)

Overland

BUNGALOW—Modern 5-room efficiency; matl brick, large screened porch, garage, newly decorated; priced right, lot 60x175; inspection invited; no agents. WAbash 2203M. (c7)

Richmond Heights

ETHEL, 7345—5 rooms; modern bungalow; asking $7000. Hiland 0776. (c80)

St. John's Station

LEAVING FOR CALIFORNIA—Will sacrifice my equity in modern 4-room frame for $500; price $3700; terms. WAbash 889J. (c)

University City

STANFORD, 7574—7 rooms, bath; hot-water heat, hardwood floors; garage; open any day by appointment.

CARTER REALTY CO.,
EVergreen 1123-24. 7301 Natural Bridge.

Vinita Park

BUCHANAN, 8239 (Vinita Park)—California type bungalow, hollow tile and stucco; 5 rooms and sleeping porch; space for 2 large rooms in attic; lot 50x163; a real home and a big bargain. See owner. (c66)

MADISON, 8372 (Venita Park)—Bungalow, 4 rooms, modern, large lot and shade trees; a real home; ¼ block from Catholic church and school children; welcome; $30. (c6)

Webster Groves

354 SPRING

Unusually large rooms, 2 special bedrooms, open daily. WEbster 2802. (c5)

WRITE for map of Webster and our sales list of homes, or phone WEbster 2400.

WEBSTER GROVES TRUST CO., Realtors. (c8)

JUST LIKE NEW

542 Locust court, 6 lovely rooms, sun room, large closets. No Kol oil burner, 100-ft. lot; open daily. WEbster 2802. (c5)

WORKINGMAN'S CHANCE.

50 Hart av.; 100 feet; corner lot; fine 2-car garage; house has 4 rooms, bath and furnace, but needs repairs; a wonderful buy at $3000 on your own terms.

CURT C. MACK, REALTOR.
722 Chestnut st. CHest. 5867. (c80)

JUST A DREAM

861 Tuxedo; 6 lovely rooms; plenty of trees; open daily.

YOU WILL LIKE THIS ONE ALSO

Catalina, corner, acre, 7 beautiful rooms, sunroom with tile floor, kitchen with sink, tile bath with shower, breakfast room, double garage. WEbster 2802.

FIRST NATIONAL REALTY CO. (c8)

BUNGALOWS AND COTTAGES For Sale

North

4-ROOM BRICK—$5500.

3218 North Twenty-third; has bath, garage; $350 down, $20 monthly; you'll have to hurry to get this bargain.

LOUIS BOSSO, 625 Chestnut. (c6)

REDUCED $2500

1807-09 East Prairie; four-family brick, 3 rooms and bath each; good condition; rent $30 per; price $6500; real bargain.

TOENISKOETTER REALTY CO.,
5003 N. Broadway. COlfax 0299.

Northwest

BESSIE, 4636—I must sell this last bungalow at once; 5 large rooms, hardwood floors, 2-car garage, a real home; owner there afternoons, 1:30 to 5 o'clock; come and make me an offer. (c5)

4709 MARGARETTE AV.

Five rooms, tile bath, hardwood floors, furnace, open for inspection.

KNICKMEYER REALTY & INV. CO.,
3129 N. GRAND. COLFAX 3425. (c5)

YOUR OPPORTUNITY

We will rent you a new 5-room efficiency multi brick bungalow, steam heat, tile bath, hardwood floors; one fare to any part of the city for $40 per month and allow you $15 of each month's rent as a down payment if bought within one year; price $4050. Display house furnished by Kobusch & Courtwell, 8227 Eton place. 2 blocks west of Goodfellow on the newly paved W. Florissant av.

GERLING REALTY & BLDG. CO.,
1508 Kienlen

TODAY'S NEW YORK STOCK MARKET

(COMPLETE)

SPECIAL ASSOCIATED PRESS WIRE.

SHARES SOLD NEW YORK, May 16.—Total sales on the New York Stock Exchange today were 2,086,800 shares, compared with 2,075,470 yesterday, 3,009,830 a week ago and 2,329,700 a year ago. Total sales from Jan. 1 to date were 400,042,680 shares, compared with 420,668,-800 a year ago and 329,280,830 two years ago.

TABLE SYMBOLS Symbols: (a) Plus extras. (b) Including extras. (d) Partly stock. (f) Paid last year. (g) Paid so far this year. (j) Payable in stocks. (k) Interest. —Declared. —Unclassified sales. *Exclusive of today. **Ex-rights. (x) Odd lots. ††Ex-dividends.

COMPARATIVE STOCK MARKET AVERAGES

	50 Industrials.	20 Railroads.	20 Utilities.	90 Total.
Friday	187.1	131.2	270.1	192.5
Previous day	186.1	130.6	258.7	188.0
Week ago	183.3	131.2	230.6	207.2
Year ago	220.2	128.0	157.3	158.2
Two years ago	165.9	116.9	112.9	117.3
3 yrs. ago (wkly av.)	118.5	141.6	281.3	205.8
High, 1930	202.4	131.0	207.9	168.2
Low, 1930	166.5	127.0		

(Copyright, 1930, Standard Statistics Co.)

Range for 1929-1930 High.	Low.	Stocks and Annual Dividends in Dollars.	Sales in 100s.	High for Day.	Low for Day.	Close for Day.	Ch'nge for Day.
37½	20	Adams Expr 1.60	26	31⅛	30⅞	31	+ ¼
19⅝	12	Adams Millis 2	11	32	31	31	— ⅛
117½	100½	Abr & Straus pf 7.	x50	109½	109½	109½	+ ½
4⅞		Ahumada Lead	5	1	⅞	1	— ⅛
78¾	77	Air Reduction 3	15	145	143¾	144	— 1
48⅞	1	Air Way El Ap 2½	10	28¼	27½	27½	— ⅛
18⅝	1	Ajax Rubber	5	1⅝	1⅝	1⅝	— ⅛
12¼	1	Alaska Juneau	7	7	7	7	.....
10¼	4¼	Albany P W Paper.	9	13½	13	13	.....
29	5	Albany	119	28⅝	27½	28⅛	+ 1
106½	17	Alleghany pf 5½	5	100⅜	99⅝	100⅛	.....
113⅝	99	Alleg pf $40 w w	1	96	96	96	— 2½
99⅝	85	Al Ch & Dye 6	8	313	310½	310½	—
354⅝	114	Al C & Dye pf 7	1	124	124	124	.....
126½	35⅛	Allis Chal Mfg 3	40	64¾	63½	64	+ ¼
73½	23	Alpha Por Cem 3	1	32	32	32	.....
42¾	23	Amerada 2	1	25	25	25	.....
45⅝	17½	Am Bank Note pf 3	x10	64¼	64¼	64½	+ ½
65	41	Am Beet Sugar	1	7⅛	7⅛	7⅛	— ⅛
20½	5½	Am Br Shoe 2.40	9	46	45⅝	45⅝	— ⅛
62	40½	Am Br Bov El	32	18¼	17⅝	18	— ⅛
34⅝	4½	Am Brown B pf 7	x10	76⅛	76⅛	76⅛	+ ⅛
104	39¾	Am Can 4	159	145½	142⅜	145	+ 2½
184½	86	Am Car & Fdy 6	2	55	55	55	— ¼
106½	82	Am Car & Fdy pf 7.	1	102	102	102	.....
120	100½	Am Chain 3	1	59	59	59	— ⅛
120	97	Am Chain pf 7	1	97¾	97¾	97¾	— ⅝
101	70¼	Am Chicle 2¼B	4	45⅛	45	45½	+ ⅛
55	34	Am Comi Alco 1.60	4	20⅝	20	20⅜	+ ⅛
55	18¾	Am Encaus Til 2	1	23	23	23	— ⅛
47¾	22	Amer European	1	49⅞	49⅞	49⅞	+ 1⅛
50	50	Am & For Power	352	86¼	84¾	84¾	+ 1⅜
103	85⅛	Am&FP 7 pc pf 7	4	110⅞	110⅝	110⅞	— ⅛
42	17½	Am&FP 2d 7 pc pf	4	99	98⅛	98⅛	+ ⅛
103	85½	Am Hawaii S S 2	5	23½	23¼	23½	— 1⅝
52¾	23¾	Am Hide & Lea pf	1	22½	22½	22½	.....
88¾	4	Am Home Prod 4.20	56	63	63	63	.....
29		Am Ice 3	13	39¾	38¾	39½	+ 1
29½		Am International 2	1	43⅜	43⅛	43¼	— ⅛
96⅜		Am-La France & F		2⅝	2⅝	2⅝	— ⅛
120		Am Loco 4	59	67	64⅛	64¼	— 2⅝
101¼		Am Loco pfd 7	3	106	105½	106	— ⅛
58		Am Nat Gas pfd 7	x40	90	90	90	— ⅛
177⅜		Am Piano	19	1⅛	1	1	.....
125⅜		Am Piano pfd	x30	5	5	5	.....
64¼		Am P&Lt 1A	19	106⅞	105⅜	106¼	+ ⅛
144⅝		Am Rad S San 1½	76	232⅞	31⅞	32	— ⅛
60		Am Roll Mill 2	13	74⅜	73½	73⅝	+ ⅛
		Am Roll Mill rts	8	⅛	⅛	⅛	.....
44		Am Safety Raz 5	3	66	66	66	— ¼
		Am Ship & Com	1	2⅜	2⅜	2⅜	— ⅛
62		Am Smelt & Ref	11	70	69½	69½	— ⅛
123⅛		Am Smelt pf 7	8	139¾	139¼	139¼	— ⅛
13⅛		Am Solv & Chem	3	14	13⅝	13⅝	— ⅛
116		Am Solv & Ch pf 3	2	27½	27½	27½	— ⅛
140		Am Stl Fdrs pfd 7.	x20	114¾	114¾	114¾	.....
116		Am Stores 2	1	49	49	49	— ⅛
12⅛		Am Sumatra Tob	1	15½	15½	15½	+ ⅛
188¼		Am Tel & Tel 9	49	248	246⅛	247	.....
137⅜		Am Tel & Tel rts	89	20⅝	20⅜	20⅝	.....
122⅞		Am Tel & Cable 5	x50	24½	24	24	— 1
274⅛		Am Tob 8	5	257	251	257	+ 6
114⅝		Am Tob pf 6	6	124	123⅝	124	.....
150		Am Tob B 8	96	263½	253½	259½	+ 6
87		Am Wat Wks 1A	20	113	111½	111½	— ⅛
87		Am W W 1st pf 6	1	104⅞	104⅞	104⅞	— ⅛
15⅛		Am Woolen	2	13	13	13	— ⅛
39		Am Wool pf	2	36⅜	36⅜	36½	— ¼
28		Am Wtg Paper ctf	2	7⅞	7⅞	7⅞	.....
28		Am Wtg Pap pf 4	2	39	39	39	— 1
28		Am Zinc Ld & Sm	4	10¼	10⅛	10⅜	— ⅛
52¼		Anaconda Cop 7	160	61	59⅝	60⅞	+ ⅛
35		Anaconda W & C 8	2	40	40	40	.....
80		Anchor Cap 2.40	6	48½	48	48½	+ ⅜
49⅞		Archer-Dan Mid 2	3	23	23	23	— ⅜
124⅞		Armour Del pf 7	3	75¾	75	75¾	.....
7⅝		Armour of Ill A	1	6½	6½	6½	.....
8⅛		Armour of Ill B	7	2⅝	2⅝	2⅝	— ⅛
61		Armour of Ill pf 7.	9	58⅞	57	58⅞	+ ⅛
6⅛		Arnold Const	1	9¾	9¾	9¾	+ ⅛
33⅜		Asso Apparel Ind 4	6	38	37½	38	+ 1
33⅛		Asso Dry Gds 2½	23	46	43⅝	43⅝	+ 2⅛
31½		Associated Oil 2	x100	47½	47½	47½	+ 2
182⅛		Atch T & S F 10	14	227⅝	225	226	.....
99		Atchison pf 5	1	106	106	106	.....
47⅜		Atl Gulf & W I	1	60¾	60¾	60¾	— 2½
47⅜		AtlGulf&WI 5	2	60¾	60	60	— 1
20⅛		Atlantic Ref 2b	8	42⅝	42⅜	42⅝	— ⅛
40½		Atlas Powder 4	1	84⅞	84⅞	84⅞	— 1⅛
34⅝		Atlas Pow pfd 6	x40	104⅞	104¼	104⅞	+ 1⅞
21⅜		††Atlas Stores 1a	11	36¼	35⅞	36	.....
62		Atlas Tack	2	6	6	6	.....
120		Auburn Auto 4a	46	170	163	165½	+ 1½
52¾		Austin Nich now	1	7	7	7	.....
85⅝		AutoStrop Raz A 3	2	55	54	55	— ¼
14		Aviation Corp	20	7⅞	7⅞	7⅞	.....
66½	15	Baldwin Loco 1¾	6	28⅛	28⅛	28¼	— ¼
125	69	Baldwin Loco pf 7.	x20	109	109	109	.....
118½	100	Balt & Ohio 7	9	115	114½	115	+ ⅛
91⅝	33	Bangor & Aroos 3½	4	78⅜	78	78⅛	+ ⅛
16		Barker Bros 2	x100	17⅛	17⅛	17⅛	— ⅛
26		Barnsdall "A" 2	23	27⅜	27½	27½	— ⅛
106⅜		Bayuk 1st pf 7	x10	97⅛	97⅛	97⅜	— ⅛
12⅝		Beatrice Cream 4	1	85	85	85	.....
4½		Belding Heminway	1	5	5	5	.....
43⅝		Bendix Aviation 2	24	42¾	40¼	41⅜	+ ⅛
85⅜		Best & Co 2	20	96⅝	49½	50	+ 1¼
116⅝		Bethlehem Steel 6		131¼	131¼	131¼	— ⅛
20⅛		Beth Stl 7 pc pf 7	x20	86	86	86	.....
52¾		Blumenthal pf 7	4	99	98⅛	98⅛	+ ⅛
34⅝		Bohn Alum 3	185	88¾	84½	88⅛	+ 3⅛
39¾		Borden 3	3	106	105½	106	— ⅛
20		Borg Warner 4	111	21⅝	20⅜	21	— ⅛
42		Briggs Mfg	1	39	39	39	— 1
23⅛		Brit Emp Stl 1st pf	x100	38	39	39	— 1⅛
116		Brockway Motor	71	21⅞	20⅜	21⅝	— ⅛
40		Bklyn Man Trans 4	6	70	68¾	70	+ ⅞
44		Bk Man Tr pf 6	4	92½	92	92½	— ⅛
44		Bklyn & Qu Tr pf 4	4	62	62	62	— ⅛
59		Bklyn Un Gas 5	11	160½	158½	158½	— 3⅞
120		Brown Shoe pfd 7.	x10	117¾	117¾	117¾	.....
113⅛		Brunswick Balke	10	20	19½	20	+ 1
4½		Bruns Ter & Ry	8	27⅛	26½	27⅛	+ ⅛
59		Bucyrus-Erie 1	1	40⅛	40⅜	40⅛	— ⅛
59		Bucy E cvt pf 2½	6	12½	12½	12½	.....
59		Budd Mfg 1	10	13⅞	13⅝	13⅝	— ⅛
59		Budd Wheel 1	13	41	39⅝	41	.....
59		Bullard Co 1.60	25	34½	33½	33⅞	— ⅛
59		Bulova Watch 3	2	41	40⅞	41	.....
59		Bur Ad Mach 1	1	40	40	40	— ⅛
59		Bush Term 2½	x10	115½	115½	115¼	— ⅛
59		Bush T Bldg pf 7	25	95⅝	94	94½	— ⅜
4	1	Callahan Z Lead	3	1¼	1¼	1¼	.....
69½		Calum & Ariz 6	3	63	62⅜	63	.....
59		Calum & Hecla 4	13	20⅜	20	20¼	+ ⅛
59		Canada D G Ale 5	51	65½	63½	65½	+ 1⅝
59		Canadian Pac 10	1	206	206	206	— ⅜
59		Canad Pac N W 1	4	51½	51½	51½	— 1⅛
59		Capital Adm A	3	24	23	24	+ ⅛
59		Case J I 6	58	341½	331	340	+ 8
59		Caterpil Tr 3½ B	61	76½	74½	76⅝	+ 2⅝
59		Celotex Co 2	247	37	29¾	35⅞	+ 5
59		Central Aguirre 1½	1	27⅛	27⅜	27⅛	— ⅜
59		Cerro de Pasco 6	6	56	55⅝	55⅝	.....
59		Certain-teed	8	9⅛	8½	9⅛	+ ⅜
59		Checker Cab 4.20	20	45¾	44	45¾	+ 1¼
59		Chesap & Ohio 10	1	216	216	216	+ 1¼
59		Chesap Corp 3	8	70½	70	70½	+ 1
59		Chic & Alton pfd	1	8	7½	8	.....
59		Chic Gt West	118	16¾	15	15⅞	— ⅛
59		Chic Gt West pf	121	52⅜	48¾	52⅜	+ 3½
59		Chi Mil St P & Pac	11	22	21½	22	+ ⅜
59		Chi Mil StP&Pac pf	11	36	35¾	36	— ⅛
59		Chi & Nor West 5	3	83½	82½	83¾	+ 1
59		Chic Pneu Tool	5	23¾	23⅜	23⅝	+ 1⅜
59		**Chi Rk Is & P 7	65	113½	113⅜	113⅜	.....
59		Ch Rk Is & Pac rts	51	1⅜	1⅜	1⅜	.....
59		Childs Co 2.40	51	64⅞	63	64⅜	— ⅛
59		Chrysler 3	24	34⅝	33⅞	34⅜	+ ⅜
59		City Stores ½	16	9⅝	9⅜	9⅝	— ⅛
59		City Stores A 3½	x40	41	40	40	— 1
59		Cluett Peabody 5	2	45	45	45	.....
59		Coca Cola 6	121	187½	181¼	186¾	+ 5¼
59		Coca Cola A 3	6	51½	51¼	51½	.....

Range for 1929-1930 High.	Low.	Stocks and Annual Dividends in Dollars.	Sales in 100s.	High for Day.	Low for Day.	Close for Day.	Ch'nge for Day.
64⅞	60	Col Palmolive 2½	8	60⅛	59½	60⅛	+ ⅛
72¼	10	Collins & Aikman	6	26	25¼	25¼	— 1
103½	65	Collins & Alk pf 7	1	86	86	86	.....
20⅝	16½	Colonian Beacon	2	17½	17⅛	17⅛	— 1
78½	27⅝	Col Fuel & Ir 2	71	62⅝	60½	62⅝	+ 1⅞
140	52	Col Gas & El 3	1485	86⅝	85⅝	86⅛	+ ⅛
110	99½	Col G & E pf A 6	1	109⅝	109⅝	109⅞	— ⅛
88¾	16⅛	Colum Grapho .87	106	28⅝	27⅝	28¼	+ ⅛
344	105	Colum Carbon 6B	27	157½	152⅛	157½	+ 5¼
62⅝	18	Commerc Credit 2	11	31	30⅛	30⅛	— ⅞
105⅜	70	†ComC 6½pf ww6½	x70	24½	24	24	— ⅛
26⅝	20	ComCred 7pf 1⅜	x70	24½	24	24	— ⅛
63	20⅛	Com'rcial Solv 1A	64	31⅞	31⅛	31⅝	+ ⅛
24⅜	10	Com'with South .60	127	17⅝	17⅛	17⅜	+ ⅛
102⅝	99	Com'with Sou pf 6	3	102¾	102⅜	102⅝	— ⅛
35⅜	11	Congoleum Nairn	17	16	15½	15½	— ⅛
96⅛	40	Consol Cigar 7	1	43	53	43	— 7
100	70	Consol Clg pf 7	x10	87	87	87	— 2
96	63	ConClg 6½pc pf 1½	x30	74⅛	74⅛	74½	— ⅛
30⅝	15⅛	Cons Film Ind pf 2	1	22⅝	22⅝	22⅝	— ⅛
183⅛	80½	Consol Gas 4	284	130½	128⅝	130	.....
103	92½	Consol Gas pfd 5	1	102⅞	102⅞	102⅞	— ⅛
	⅝	Consol Textile	2	1⅛	1⅛	1⅛	— ⅛
6¼		Container A 1.20	1	16⅝	16⅝	16⅝	— 1⅝
23½	12	Container B	1	6	6	6	— ⅛
11½	3½	Con Baking A	1	29½	29½	29½	+ ⅛
90	35½	Con Bak B	1	4⅝	4⅝	4⅝	— ⅛
15⅛	4	Con Baking pfd 8	1	80½	80½	80½	+ ¼
100	78½	Continental Can 2½	1	65½	65½	65½	— ⅛
92	40	Cont Diam Fibre 3	16	26⅝	26¼	26¼	.....
37⅝	20⅜	Continental Ins 2.40	3	66	64¾	66	+ 1½
110¼	46⅛	Continen Mot	83	5⅝	5⅜	5½	+ ⅛
25⅛	4⅝	Contin Oil of Del	124	28⅛	27⅝	28⅛	+ ⅛
47⅛	18	Contin Shares 1	22	31⅞	21⅜	31½	— ¼
45⅝	27⅜	Corn Products 3	25	105¼	104½	105	+ ⅛
176⅜	20⅞	Coty 2A	6	27⅜	27¼	27½	.....
79	32½	Crown Cork	1	77	77	77	— ⅛
101¼	90	CrownWP 1st pf 7	x20	93	93	93	— ⅛
128⅝	71	Crucible Steel 5	1	77	77	77	+ ⅛
117	103	Crucible Stl pf 7	x50	114⅜	114⅜	114⅜	— ⅜
34⅛	5	Cuba Co	1	1⅜	1⅜	1⅜	— ⅛
6⅝	1	Cuban Dom Sugar	x100	6	6	6	.....
81	60	Cuba R R pf 6	3	64⅜	64⅛	64⅛	— ⅛
67⅞	36	Cudahy Pack 4	1	124	124	124	— 1
132	100	Curtis Pub 6½B	2	118⅞	118⅝	118⅝	— ⅝
121⅛	111⅛	Curtis Pub pf 7	113	11⅝	11⅜	11⅝	+ ⅜
30⅛	6⅜	Curtiss Wright	17	15⅞	14⅜	15	.....
37⅞	13¼	Curtiss Wright A					
49¾	21¼	**Davison Chem**	12	122⅝	122⅜	122⅝	— ⅝
128	109	†Deere pf 7	10	129	127⅛	129	— 1
141⅛	71	Delaware & H 9	1	70	70	70	— 1½
169¾	120¼	Del Lack & W 6	2	71	70	70	— 1
80	49	Den Rio G & W pf	5	240	240	240	+ 2
285	151	Detroit Edison 8	1	222	222	222	+ 3
237	117	Diamond Match 8	8	8⅝	8⅝	8⅝	— ⅛
11¼	6	Dome Mines 1	1	23⅞	23⅞	23⅞	.....
54¼	12	Dominion Sto 1.20a	6	81½	81	81½	+ ⅛
126¾	69	Drug Inc 4	1	35	35	35	+ 1½
92	25	Dunhill Inter 4a	27	131	128½	129	+ ½
231	80	du Pont de Nem 4	2	120½	120½	120½	— ½
121	101½	du Pont de N deb6					
364¾	150	**Eastman Kod 8b**	36	248⅝	245	248	+ 3
76⅝	18	Eaton Axple & Sp3	31	28¼	28⅛	28⅛	— ⅛
194	50	Elec Auto Lite 6	51	91⅜	89½	90¾	— ⅛
115	102⅜	ElecAutoLite pf 7	x70	109⅝	109⅜	109⅝	.....
18⅜	3¼	Electric Boat	4	5⅝	5⅝	5⅝	— ⅛
102½	29⅛	El Pow & Lt 1	169	90¼	88⅝	89	— ⅛
112	98	El Pow & Lt pfd 7	1	110⅛	110	110¼	— ⅛
104½	50	Elec Stor Batt 5	78	70	66	68	— 3
79⅝	31	Engineers Pb Se2.40	1	105	105	105	.....
123⅛	80	Eng P S 5 pc pf 5	2	63½	62½	63¼	+ 1⅜
109	84⅜	Eng PS 5½pcpf5½	10	103	102⅝	103	— ⅛
47	31⅛	Equit Off Bldg 3	10	48½	48	48½	— ⅛
66¼	56	Erie & Ptts	x40	65⅝	65⅝	65⅝	— ⅛
92¾	41½	Erie R R	9	49	48	49	+ 1⅜
67⅜	55½	Erie 1st pfd 4	1	63½	63½	63½	— ⅛
54	21	Eureka Vac Cl 4	1	27	27	27	.....
73⅜	13¼	Evans Auto Ld 2½	1	15⅝	15⅜	15⅜	+ ⅛
53⅞	29¾	**Fairbanks Mor 3**	65	49¾	48¾	48¾	+ ⅝
110⅝	101½	Fairbanks-M pf 7	x10	111½	111½	111½	— 2
27⅝	14⅜	Fashion Park As	2	16	16	16	+ 1
22⅜	5	Fed Motor .80	1	10¾	10¾	10¾	+ ⅛
56⅛	6	Fed Wat Ser 2.40K	2	36⅞	36⅝	36⅝	+ 2⅝
12⅝	8	Fifth Av Bus .64	x100	9	8⅞	9	— ⅛
107	84	Filenes pf 6½	x30	97	97	97	— ⅛
37	21⅝	Firest T&R 1.60	5	23½	23¼	23½	— ⅛
89⅝	79¾	Firest T & R pf 6	9	81	79⅝	79⅝	— 2⅛
90	41½	First Nat Strs 2½	3	54⅝	54	54	.....
20⅝	2⅛	Fisk Rubber	2	4	3⅝	3⅝	+ ⅛
99	33	Foster Wheeler 2	28	92⅞	92	92⅜	+ 2
69⅝	12⅜	Foundation	2	22¼	22	22	.....
50	38	Fourth Natl Inv	2	42⅛	42	42	.....
105⅝	16⅛	Fox Film "A" 4	72	52⅜	51⅝	52¼	+ ⅛
110	94⅜	††Franklin Sl pf 7	x10	94¼	94¼	94¼	— 1⅛
55½	23⅜	Freeport Texas 4	50	49	47⅞	47⅞	.....
86¼	80	Fuller 2d pf	x10	84	84	84	.....
33¾	4	**Gabriel Co A**	1	8½	8½	8½	.....
25	3	Gardner Motor	3	4	4	4	.....
16½	11⅜	Gen Am Invest	2	13¼	13⅛	13⅛	— ⅛
123½	75	Gen Am Tk 4A	2	106⅜	105½	106	+ ⅛
94⅝	42¼	Gen Asphalt	8	58	57½	58	.....
69⅝	24	Gen Bronze	28	32½	30¾	32⅜	— 3⅝
120½	51	Gen Cable A 4	1	60¼	60¼	60¾	— ⅜
74	42	Gen Cigar 4	1	52¼	52¼	52⅜	— ⅛
95⅜	53¼	Gen Elec 1.60	244	83⅞	82½	83⅝	+ ⅛
117⅜	11	Gen Elec spl .60	5	11⅞	11⅝	11⅝	+ ⅛
87⅝	35	Gen Foods 3	32	58⅝	58⅜	58⅝	+ ⅛
25	25	Gen Gas & El B	1	25	25	25	.....
18⅜	13¼	Gen Gas & El A	25	14¾	14¾	14¾	— ⅛
116⅛	99	Gen G&E $7 pfA 7	x20	107	107	107	.....
44⅜	39½	GenItalEdis 2.62	2	39½	39½	39½	— ⅛
100	45⅛	General Mills 3	3	49	48⅝	48⅝	— ⅛
89⅜	82¾	Gen Mills pf 6	2	91	91	91	— ⅛
131½	104	Gen Mot 3.30b	172	48⅜	48¼	48⅜	— ⅛
52	30	Gen Mot 7 pc pf 7	5	33	33	33	.....
90	82½	GenOutdrAdv A 4	1	90	90	90	.....
90	82½	Gen Pt Ink pf ww 6	11	45½	45	45½	+ ⅜
90	20	Gen Pub Serv 6J	6	94	93½	94	.....
126½	50	Gen Railway Sig 5	2	15⅞	15½	15½	+ ¼
19⅜	13	Gen Realty & Util	10	84⅜	83½	84⅝	.....
90	50	Gen Refract 1¼B	39	48	47	47½	.....
51⅜	30	Gen Thea Equip	86	87¼	84⅝	87⅛	+ 2⅛
142	80	Gillette Saf Raz 5	68	19⅜	18⅛	19⅛	+ ¾
48⅛	10¾	Gimbel Bros	10	25	24½	24⅝	+ ⅛
64⅛	23⅜	Glidden Co 2	x100	99⅝	99¾	99⅝	.....
106⅜	95	Glidden pr pf 7	3	14¾	14¾	14¾	.....
66	9⅛	Gobel Adolph	34	45⅜	44¾	45⅛	+ ⅛
82	31½	Gold Dust 2½	4	40½	40½	40½	— ⅛
105⅝	36	Goodrich (B F) 4	8	84	83¼	83⅞	+ ⅛
154½	60	Goodyear T&R 5	5	18⅝	18¼	18¼	— ⅛
60	14	Goth Silk Hos 2½	9	11¼	10⅝	11⅛	— ⅛
14⅝	4	Gould Coupler A	3	9	9	9	.....
54	7⅝	Graham Paige Mot	9	33½	32	32½	— ⅛
102⅜	27	Granby Con Min 8	6	44¼	43½	44¼	+ 1¼
52	32¼	Grand Sly Strs 1	1	41¼	41¼	41¼	.....
54⅜	30	Grand Un pf 3	1	40¼	40¼	40¼	.....
63⅞	22	Gran City Steel 4	125	37½	36	37½	+ 1
59	22½	Grant WT 1	2	92	92	92	— 2
128⅛	85¼	Grt Nor Ry pf 5	2	88¼	88	88¼	— ⅛
122⅞	83½	Grt N Ry pf ctf 5	12	21⅜	21⅛	21⅜	+ ⅛
39⅛	9	GrtN I Ore ctf3¼B	70	28	25	25¾	— 2¼
44	28	Grt W Sugar 2.80	32	21	20⅝	21	.....
70	12½	Grigsby Grunow					
39	23½	††Hack Water 1½	x00	29¾	29¾	29¾	+ 2¼
56⅜	23¾	††Hack Wa pf 1¾	x10	28½	28½	28½	— ½
98	95	Hahn Dept Stores	3	19⅝	19¼	19⅜	.....
75	54	Hanna Co pf new 7	x20	96	96	96	— ½
31	20½	Harbi Walk 2¼B	3	68	67	68	+ ½
41⅞	13	Hartman A 2

LOCAL STOCK PRICES MIXED IN LIGHT TRADE

International Shoe, Wagner Electric and Ely-Walker Show Recessions — Key Boiler Equipment Is Higher.

ST. LOUIS STOCK EXCHANGE, May 16.—Coca Cola Bottling, International Shoe, Hamilton-Brown and Ely-Walker ranged lower early on the local market, the bottling issue, however, recovering its loss.

Missouri Portland recorded a gain and American Investment "B," Dr. Pepper and Key Boiler Equipment also sold higher. Brown Shoe was unchanged and Wagner Electric lower.

Maloney Electric 5½s sold at unchanged to higher prices.

Local Business and Financial Items

(Paragraphs for publication in this column should be addressed to the Financial Editor.)

John O. Ballard, former president of the Ballard-Messmore Grain Co. and an active member of the Merchants' Exchange for many years has become associated with Fenner & Beane Co., a New York Stock Exchange house, as manager of its St. Louis office in the Landreth building. Ballard was president of the Merchants' Exchange for two terms. He will be assisted by John McLean.

• • •

Bills discounted by the Federal Reserve Bank of St. Louis increased $900,000 for the week ending May 14. Total bills discounted were $14,506,000, as compared with $13,606,000 last week. Bills discounted secured by United States Government obligations, $4,847,000, increase $104,000; other bills discounted, $9,659,000, increase $796,000; total gold reserves, $106,387,000, decrease $4,684,000; total reserves, $119,433,000, decrease $4,785,000; total resources, $204,956,000, decrease $106,000. Ratio of total reserves to deposit and Federal Reserve note liabilities combined 77.4 per cent, decrease 1 per cent.

FINANCIAL NOTES

By the Associated Press.

NEW YORK, May 16.—The Rockefeller Foundation holdings in the Galena Oil Corp. have been acquired by the American Republics Corp., which has extended to all Galena stockholders the privilege of exchanging their holdings for capital stock of the Interstate Natural Gas Co., which it holds, on the basis of one share of Interstate for each four shares of Galena. The offer will expire June 25.

The board of directors of the Engineers Public Service Co. has voted to discontinue the policy of paying stock dividends on the common.

Heavy construction and engineering projects proposed throughout the country during the week totaled $49,179,000, compared with $42,283,000 in the preceding week and $66,250,000 in the corresponding week last year, the Construction Daily reports.

An amendment to its articles of incorporation increasing the number of shares of no-par common to 500,000 shares from 300,000 has been filed by the Newton Steel Co.

An offering to stockholders of $15,000,000 10-year convertible bonds has been approved by directors of the Armstrong Cork Co. The proceeds will be used for payment of bank loans and for completion of expansion.

New bond offerings for the week totaled $190,005,000, compared with $131,496,000 last week and $79,985,000 in the corresponding week last year.

A special meeting of stockholders of the General Bronze Corporation has been called for May 26 to vote on authorization and sale of $5,000,000 10-year 6 per cent debentures convertible into common stock, unless called for prior redemption, after July 1, 1930, to and including Jan. 1, 1931, at $35 a share and thereafter until maturity at $40 a share. The corporation proposes to sell $3,000,000 of the debentures.

New York Sugar.

NEW YORK, May 16.—There was no change in raw sugar early today, but the undertone was firmer and while duty free sugars nearby were still available at last paid prices of 3.21c delivered, there were reports that some sugars on the level with holders generally asking slight advances. The only sale reported was 26,000 bags of Cubas now loading to an operator at 3.21c, with local refiners showing little interest, probably awaiting the result of the tariff situation in Washington.

Raw futures opened unchanged to 3 points higher and later sold 2 to 4 points above the previous close on renewed covering, and some buying by local interests promoted by the steadier tone in the spot market and to report that Russia was inquiring for a large amount of Cuban sugar.

The report said that Russia was in the market for 500,000 tons of Cuban sugar, taking 150,000 tons of raws for direct importation and 50,000 tons to be shipped to British refiners and exported to Russia after refining. In the late forenoon, however, offerings were a little more plentiful and reactions followed with prices at midday 1 to 2 points higher.

The refined situation showed no change of consequence. Refiner continued to list at 4.90c, but aside from moderate withdrawals, new business was light and supplied through seconds at around 4.65c.

Futures closed steady, with supposed sales, 62,250 tons: May 1.41c; July, 1.61c; September, 1.59c; December, 1.67c; January, 1.70c; March, 1.76c; May, 1.83c.

NEW YORK BOND MARKET

By the Associated Press.

NEW YORK, May 16.—Total sales amounted to $8,124,000 compared with $9,017,000 yesterday; $10,623,000 a week ago and $7,991,000 a year ago. Total sales from Jan. 1 to date were $1,193,878,000, compared with $987,595,000 last year and $1,335,630,000 two years ago.

Quotations on all Liberty Bonds are in dollars and thirty-seconds of a dollar. That is, for instance, a sale printed 99—24 means $99 and 24 thirty-seconds of a dollar, and not $99.24.

Following is a complete list of bonds traded in on the New York Stock Exchange today, giving sales, highest, low and closing prices In sales (000 omitted.)

SECURITY.	Sales.	High.	Low.	Close.
CORPORATION BONDS.				
Abit P&P 5s 53	41	88⅝	88⅜	88⅛
Adams Exp 4s 48	6	86½	86	86
Allegh C 5s 44	3	101⅛	101¼	101⅛
do 5s 49	5	100⅜	100⅜	100⅜
do 5s 50	28	97	97	97
Al Chalm 5s 37	2	101⅝	101⅝	101⅝
Am Ag Ch 7½s 41	3	103⅞	103⅞	103⅞
Am Cyan 5s 42	8	98	98	98
Am I G C 5½s 49	34	107¼	107	107¼
Am Intern 5½s 49	3	100	100	100
Am Metal 5½s 34	35	99½	99½	99½
Am N Gas 6½s 42	12	90½	90	90½
Am Smelt 5s 47	8	101⅛	101¼	101⅛
Am Sug R 6s 37	7	103⅝	103⅝	103⅝
Am T & T 5s 43	32	107⅞	107⅞	107⅞
do col 5s 46	24	105⅞	104⅞	104⅞
AT&T ss 6s 60	16	104⅝	104⅝	104⅜
do cvt 4½s 39	108	106	106	105⅝
AT&T 5s 65	108	104⅝	104⅝	104⅝
AmTypFdrs 6 40	10	106	106	106
AWW&El 6s 75	3	105⅛	105⅛	105⅛
do 5s 34	1	100⅜	100⅜	100⅜
AnaConNit 7s 43	31	98	97	97
Arm&Co Del 5½s 43				
do r e 4½s 39	15	85	83⅜	85
AssocOil rct 6 35	8	89¼	89	89¼
ATSF cv 4½s 48	1	103	103	103
do gen 4s 95	1	135⅛	135⅛	135⅛
do adj 4 st 95	9	94⅝	94	94⅛
do 4s 60	6	90⅜	90⅜	90⅜
At & Bir 4 33	1	91	91	91
A C L 1 gld 4 52	3	87½	87½	87½
A G & W I 5 59	5	93½	93½	93½
Atl Ref deb 5 37	3	76⅝	76⅝	76⅝
B & A cv 6 46	3	102	102	102
B&O 1st 5 48	5	100	100	100
B&O rfg 5 95	10	104½	104½	104½
B&O 5 D 2000	9	104	103¾	103¾
B&O cv 4½s 33	12	104	103¾	104
G&O gold 4 48	14	100½	100	100½
Balt & O gold cvt 4½s 60	31	94	93½	93½
B & O P L E 5 62	151	102¾	102¼	102⅝
B & O 4 P L E 5 63	13	93⅝	93⅜	93⅜
Bang & Ar S 4 43				
C div 5s	12	87	86⅛	87
Bang & Ar 4 51	28	88	87⅞	87⅞
Bell T Pa 1st & rfg 5 B 48	2	105½	105⅛	105⅛
Bell TPals5s C 60	5	106⅞	106⅞	106⅞
Beth Stl p m 5s36	5	102½	102⅜	102⅜
Bos & Me 5s 67	20	99⅝	99	99⅝
Bklyn Edi gen 5 49	2	104⅜	104⅛	104⅜
Bklyn M Tr 6s68	17	99⅛	98⅛	98⅛
Buf Ro & P con rf 5 57	2	93½	93½	93½
Buf Ro & P con 5s55	4	96⅝	96⅝	96⅝
do 4s 1952	4	89⅝	89⅜	89⅝
By Pr Co 5½s 45	1	103	103	103
Cal Pet 5½s 38	1	102	102	102
Canada Gen 5 57	1	99	99	99
Can N Ry 4½s57	6	95⅝	95⅜	95⅜
do 4½s 68	6	95⅛	95	95
do 5s 69	5	102½	102½	102½
do 5s 69 Oct	1	102⅝	102⅝	102⅝
Can No s f 7s40	1	110⅝	110⅝	110⅝
do deb 6½s 46	2	116	115⅝	115⅝
Can Pac deb 4s perp	9	87	86½	86½
Cent Dit Tel 5s43	1	103⅝	103⅝	103⅝
Ce of Ga 5½s 59	5	104⅞	104⅞	104⅞
Cent Pac 5 60	10	103⅛	103⅛	103⅛
Cent Pf Ld 5 49	1	94	94	94
Cent Steel 8 41	1	125	125	125
Cer-teed 5½ 48	7	49⅝	49⅛	49⅝
Cespede S 7½ 39	1	72	72	72
Champ Cor 7 47	35	100⅜	100⅛	100⅜
Ches&O g 4½ 92	6	99⅛	99⅜	99⅛
do rfg 4½B95	20	98	97½	97⅝
CB&Q rfg 5A71	3	106⅜	106⅜	106⅜
do gen 4 58	1	93	93	93
Chi & E Ill 5 51	20	78	77⅞	78
Chi Gt West 4 59	60	69⅝	69	69⅝
C M & S T P gen 4½ E 89	4	95½	95½	95½
do 4 s 89	1	85½	85½	85½
do 5 75	16	91⅛	91⅛	91⅛
do adj 5 2000	123	66⅛	65½	65⅝
C&NW gen 5 87	1	109	109	109
do cv 4½ 49	84	101⅛	101⅛	101⅛
do 4½ 2037	10	97⅜	97⅜	97⅜
Chic Ry 5 27	4	79⅜	79⅜	79⅜
CRI&P 4½ 52	24	95½	95	95½
do rfg 4 34	10	97⅝	97¼	97⅜
C T H & SE 5 60	12	97	97	97
do inc 5 60	2	90⅛	90⅛	90⅛
C U Sta 6½ C 63	3	115	115	115
do 5 34	1	103⅜	103⅜	103⅜
do 4½ A 63	1	135½	135½	135½
C & W In 5½ 62	5	105⅛	105	105
do 4 52	4	89⅜	89⅜	89⅜
Chile Cop 5 47	15	95⅞	95⅛	95⅞
Chin G & E 7 48	2	89	89	89
CCC&StL C 4 39	1	95¼	95¼	95¼
Cleve Un Term 4½ C 77	10	98	98	98
Colon Oil 5s 38	1	78	77⅞	77⅞
Colo Ind 5 34	10	96	96	96
C & S rf 4½ 35	1	90⅞	90⅝	90⅞
Col G & E 5 52 Mar	14	102	101⅞	101⅞
Col RP&L 4½	2	93⅝	93⅜	93⅝
Com I Tr 6 48 do 5½ 49	25	98	98	98
C Coal of M 5 50	3	95	95	95
Comw Ed 5 58	3	49	49	49
Con Gas N Y 5½s	10	104⅛	103⅞	104⅛
Cons Pow 5 52	1	103⅞	103⅞	103⅞
Cont Corp 6 46	1	95	95	95
Container 5 43	1	80⅜	80⅜	80⅜
Contn C & S 6 51	1	102⅝	102⅝	102⅝
Cuba N R 5½ 42	10	63⅝	63⅝	63⅝
Cu A S C 8 31	3	99⅛	99⅛	99⅛
Cumb T&T 5 37	2	102⅞	102	102
Curaneel Pr 6 40	101	104	103⅜	103⅝
Day Mich 4½ 31	1	99⅞	99⅞	99⅞
Del & Hud 5½ 37	5	105	105	105
Del & H r 4 43	8	93¼	93¼	93¼
Den G & E 5 51	5	103⅛	103⅛	103⅛
Den G&E 5 stp 51	1	102⅜	102⅜	102⅜
D&RG con 4 36	9	94⅝	94⅛	94⅜
D&RG W g 5 55	20	94	93½	94
D&RG W r 5 78	5	91⅛	91½	91⅛
Detr Corp 2d 7 42	3	114	114	114
D E 1st & r 6B40	4	107	106½	107
Det Ed rfg 5 40	1	103⅝	103⅝	103⅝
Det Ed 5 55	1	104⅛	104⅛	104⅛
Dodge Br 6 40	1	95	95	95
Donner S rf 7 42	4	103	103	103
Duq L 4½A67	19	99⅞	99⅝	99⅞
East Cu S 7½ 37	3	76	76	76
Erie 1st con ext 7s 20	1	100⅞	100⅞	100⅞
Erie rf&imp 5 67	18	95	94⅛	94⅛
Erie rf&imp 5 75	36	94⅛	94⅛	94⅛
Erie gen ln 4 96	12	82⅜	82⅛	82⅛
Erie gen 4s 53	1	88⅜	88⅜	88⅜
Fran Sug 7½ 42	15	97⅛	97	97
Gen Cable 5½ 47	38	101	101	101
Gen M Ac 6 37	17	103⅜	103	103
Gen Petrol 5 40	3	101⅜	101⅜	101⅜
Gen P S 5½ 53	10	100⅛	100	100⅛
Gen St C 5½ 49	21	105	104½	104½
Gen Thea 6 44	2	140⅜	140⅜	140⅜
Ga & Al con 5 45	5	84	84	84
Gen Steel 5 42	99	99⅜	99⅛	99⅜
Goodri BF6½ 47	7	106	105⅝	106
Goodyr T&R 5 57	38	94¼	93⅝	94
Gr T R Can 7 40	6	111	110⅞	111
do 6 36	2	104⅛	104⅛	104⅛
Gt Nor Ry7A 36	8	111	111	111
do 5½ B 52	1	109⅜	109⅜	109⅜
Gt Nor gen 5 73	3	106⅛	106⅛	106⅛
Gt Nor 7½ E	5	107⅞	107⅞	107⅞
Gt N 4½ 77 E wi	25	97	97	97
Hock Val 1st cn 4½ 99	8	99	98⅝	98⅝
Hud Coal 5A62	5	98⅛	98	98
H&M rfg 5 A 57	13	99½	99⅛	99⅛
do adj in 5 57	17	82⅜	81½	82⅛
HO&R 5½ 32	3	101⅛	101⅛	101⅛
Ill Cent 4 52	1	101⅜	101⅜	101⅜
Ill Cent 6⅛ 33	1	109⅛	109⅛	109⅛
Ill Cent rfg 4 55	25	92⅜	92⅜	92⅜
Ill Cent 4s 52	1	91⅞	91⅞	91⅞
Ill Cent ql tr 5 53	1	88⅛	88⅛	88⅛
I C & C S L & N O rfg 5s A 63	4	105⅛	105⅛	105⅛
do 4½ C 63	20	97½	97¼	97¼
In Pol 5s 48	1	99⅝	99⅝	99⅝
Ind L&tone 4½	1	84½	84½	84½
Int St 4½ A 78	11	94⅛	93⅝	94⅛
Int RT rf 5 66	5	69⅝	68⅝	68⅝
do rfg 5 sta 66	17	69	68⅝	69
Int Cem 5s 48	28	100½	100½	100½
Int Gt Nor adj 6s 52	1	82½	82½	82½
IntHydEl 6s 44	11	104	103½	103½
IntMarch 5s 43	73	100¼	100	100¼
IntMM cf 6s 41	1	100¾	100¼	100¾
IntPap rfg 6 A 55	1	88⅜	88⅜	88⅜
do cvt 5s A 47	3	91	91	91
ITAT cvt 4½ 39	34	121½	122¼	122½
do deb 4½s 52	9	92¾	91⅝	91⅝
do deb 5s 55	10	97⅛	97	97⅛
KCFt&M 4 36	1	96⅝	96⅝	96⅝
KCP&L 5s 52	11	105	104⅛	104⅝
KCSou rfg 5s 50	1	101¼	101¼	101¼
KCTerm 1 4 60	3	91	90⅜	90⅜
Kan&GE1 6s 52	3	105¾	105¾	105¾
LacG&IL 5½ 53	2	103⅜	103⅜	103⅜
do 5½ 60	4	102⅝	102⅜	102⅝
LS&MS gld 4 31	16	100	100	100
do gen 3½s 97	5	81⅜	81⅜	81⅜
Laut Nit 6s 54	20	82⅜	82⅜	82⅜
LehValCoal 6 33	1	97½	97½	97½
Leh Val 5 2003	13	108⅞	108⅛	108⅜
LehVP con 4 2003	4	89⅛	89	89⅛
LehValHT 5 54	1	105	105	105
Lewis J 6 rfw 44	3	127⅝	127⅝	127⅝
Loews 1 6 rfw 41	18	98	97¾	98
Long Isl deb 5 31	2	100	100	100
Lorl Co 5½ 37	7	93⅜	92⅜	92⅜
L & A Lex 4½31	4	100⅛	100⅛	100⅛
L & N 1st rfg 4½ 2003	5	98⅛	98⅛	98⅛
Manati Sug 7½42	10	62½	62½	62½
Manhby con 4 90	1	53	53	53

BOND MARKET AVERAGES.	10 Ind'ls.	10 Rails.	10 Util.	30 Total.
Friday	93.8	100.5	99.5	99.9
Previous day.	93.5	100.6	99.6	100.0
Week ago	94.1	100.7	99.6	100.1
Year ago	93.0	103.0	97.7	98.3
2 yrs. ago	96.8	107.3	100.8	101.6
3 years ago weekly av.	95.6	107.2	99.2	100.7
High, 1930	94.5	107.8	99.7	100.5
Low, 1930	91.8	104.5	97.8	98.4

(Copyright, 1930, Standard Statistics Co.) May 16.

SECURITY.	Sales.	High.	Low.	Close.
CORPORATION BONDS.				
McCrory St 5½ st	5	100	100	100
Met Ed 5 53	15	103	103	103
Met Ed 4½ 69	10	98	98	98
MetWSEICh 4 38	3	74½	74⅜	74½
Mid Stl cv 5 36	77	101	100⅜	100⅝
MER&L 5 61 B	3	100⅝	100⅜	100⅝
M&SL o 5 34	8	94½	94½	94½
M&St. lst r 4 49	2	13	13	13
MSt'&SeM 6½ 31	3	101⅛	101	101⅛
do gtd 5 38	1	98⅛	98⅛	98⅛
MK&T p 1 5 A 62	22	102⅜	102½	102⅜
do ad 5 A 67	1	104	104	104
do 1st 4 90	9	88⅛	88⅛	88⅛
Mo P cv 5½ 49A	252	108⅝	107⅛	107⅜
Mo P rf 5 65A	12	100⅝	100	100
Mo Pac 5 77 F	43	99⅛	99⅛	99⅛
Mo Pac 5 78 G	6	100	100	100
Mo Pac g 4 75	24	75⅛	75	75
Mob & O 4½ 77	7	96⅛	96⅛	96⅛
Mont P rf 5 A43	3	102⅛	102	102⅛
Mont P 5 D 62	4	100	100	100
Mont 7½½ 55	10	80⅞	80⅝	80⅞
Mor & Es 4½ 55	9	98⅛	98⅛	98⅛
Mor & Es 5 55	1	105⅛	105⅛	105⅛
Nat Dy 5½s 48	47	99½	99½	99½
Nat Rad 6½s 47	1	28⅝	28⅝	28⅝
New E T&T 5 52	4	106	106	106
N O & Nor East 4½s 52	1	95	95	95
N O P S 5 55 B	1	90½	90½	90½
NOT&M 5½ 54	10	101⅛	101⅛	101⅛
NYC&HR r&imp 5s 2013	2	106⅞	106⅞	106⅞
NYC&HR db 4 34	53	98⅛	98⅛	98⅛
NYC&HR cn 4 98	19	92½	91⅞	91⅞
N Y Cn Mi Cen col tr 4½ 98	4	80	79	79⅝
N Y Chic & St L rfg 4 92	1	56½	56½	56½
N Y Edi 5 44	6	6	6	6
N Y Lack & W 1st rfg 4 92	1	105⅛	105⅛	105⅛
N Y State Ry 6s clfs	4	16	15	16
N Y Steam 5 47	5	107½	107½	107½
N Y T rfg 6 41	4	106⅝	106½	106½
NYT gen 4½s 39	14	100¼	100	100
NYW&B 4½ 46	4	100⅛	100⅛	100⅛
N Y Tel deb 6 49	1	110⅝	110⅝	110⅝
NYW&B 4½ 46	5	89	88⅞	89
Niag F Po 6 32	5	102½	102½	102½
Niag F Po 5 32	1	102	102	102
NL&OP 5 55 A	1	104	104	104
N & Sou 5 A 61	2	71	70	71
Nor A E 5½ 63	30	103⅜	103⅛	103⅛
Nor Am Ed 5 57	21	103	102⅝	102⅝
Nor Am Ed 5 60 clfs	4	97⅜	97	97
N Oh T&L 6 A 47	12	103⅛	103	103
Nor Pac 6 B 2047	11	113⅜	113¼	113⅜
do 4.½s 2047	15	98⅛	98⅛	98⅛
do pr lien 4s 97	8	91	90½	91
do gen 3s 2047	3	66	66	66
N St Pow 6s B 41	3	106	106	106
do 5s A 41	1	102	102	102
Ohio Pr Ser 7s 47	2	112	111½	112
Ohio R Ed 6s 48	1	105⅜	105⅜	105⅜
OW RR&N 4s 61	1	91	91	91
Otis Steel 6s 41	2	103⅛	103	103
Pac Gas 6s 42	7	107⅜	107⅛	107⅜
Pac T&T 5s 37	13	102½	102	102
do rfg 5s 52	1	104⅝	104⅝	104⅝
Pac Ry Mo 5s 38	1	100½	100½	100½
Pan Am 6½ 42	34	100⅝	100⅜	100⅝
Para-F-L 6s 47	12	101⅝	101⅜	101⅝
Pathe E 7 37 ww	1	74	74	74
Penn gold 6½s 36	8	108⅜	108⅜	108⅜
do 5s 64	1	103½	103½	103½
do cn 4½s 60	1	101¼	101¼	101½
do gen 4½s 65	25	100	100	100
do gn 4½ 70 D	54	95½	94½	94½
Penn R R 4s 48	2	94⅞	94⅞	94⅞
PGL&CofC 5 47	2	102⅝	102½	102⅝
P&PUR 5½ 74	14	103⅝	103⅛	103⅝
Pere Ma 4½ 80	8	97½	97½	97½
Phila Co 6 67	29	100½	99⅝	99⅝
Phil E 4½ 67	1	98⅛	98⅛	98⅛
Phil R C&I 6 49	162	107	105⅝	106⅝
Ph & R C&I 5 73	23	86⅝	86⅜	86⅝
Phill Pet 5½ 39	43	96⅜	96⅛	96⅜
PRL&P 1st 6 47B	3	99⅝	99⅜	99⅝
Porto RAT 6 42	8	90½	90½	90½
Post T&C 5 53	12	95⅜	95½	95½
PuntaAS7 37 c c	6	38	37½	37½
Read gen 4½ 97	1	99½	99½	99½
Rdg J C c 4 51	8	92½	92½	92½
Rem A cf 6 37 A	3	96½	96	96
R R 5½ 47 ww	10	98⅛	98	98
Rev C&B 6s 48	10	104⅝	104⅛	104⅛
Roch Gas 5½ 44	10	96	95⅝	96
Roch G&E 5½ 48	1	105⅜	105⅜	105⅜
RIA&La 4½ 34	5	98⅝	98⅝	98⅝
St Joe Ry L H & P 5s 37	2	98⅝	98⅝	98⅝
St L I M & S 4s R & G div 33	7	98	97⅝	97⅝
StLRM&P 5 55 ln	11	63	61⅜	61⅜
5s 50 B	2	102	102	102
do gen 5s 31	2	101⅛	101⅛	101⅛
do 4½ 78	44	93¼	92⅝	92⅝
SLA&SF p 1 50A	16	90⅜	90¼	90¼
SLSWT 5 52	10	101	100⅝	100⅝
SLSW 1st 4 89	5	86⅛	86⅛	86⅛
StLSW c 5 52	5	89	88⅝	88⅝
SPGRCS 4 4½ 41	11	97⅛	97⅝	97⅝
SoPC Cab 5 37	46	96⅛	96	96⅛
SPM&M 4M d 37	1	95⅛	95⅛	95⅛
SA&AP 1st 4 43	1	93	93	93
S A Ps 5 52	2	107⅛	107⅛	107⅛
SeaAL 4 c 6 45	19	70½	69½	70
SeabAL g 4 50stp	4	67	66⅝	67
Seab AL r 4 59	7	56	55½	55½
SeaAFRy 6 35A	2	62½	62½	62½
Shell E & P 5 52	46	93⅝	93⅝	93⅝
Shell Un 5 47	13	97	96	96
Shell Un 5 49 ww	79	99⅝	99⅛	99⅜
Shubert Thea 6 42	1	62½	62½	62½
Sil Am col 7 41	4	95	95	95
Sinc C O col 7 37	1	103⅝	103⅛	103⅛
Sinc C O 6½ 38	17	102⅛	102⅛	102⅜
Cinc C Oil 6 D 30	1	100⅜	100⅜	100⅜
Sinc Cr Oil 5½38	1	100	99⅞	99⅞
Skelly Oil 5½ 35	8	96	95⅝	96
Smith Corp 6½33	1	103	103	103
SoBell T&T 5 47	13	103⅞	103⅝	103⅞
So Cal Ed 5 34	1	103⅝	103⅝	103⅝
Sou Pac 4½ 68	12	97	96⅝	96⅝
S P 4½ 68 ww	25	99⅛	99⅛	99⅛
S P rfg 4 55	2	92	92	92
So Pac 4½s Ore Ln 77	12	97⅛	97⅛	97⅛
So Pac S Fr Ter 4s 50	2	92	92	92
So Po R Suf74s1	30	104⅜	104	104
So Ry gen6½s56	8	123⅜	123⅛	123⅜
do gen 6s 56	3	117	117	117
do con 5s 94	1	109¼	109¼	109¼
do gen 4s 56	21	104⅜	104⅛	104⅜
SW Be Tel 5s 54	5	65	65	65
Spokane Int 5s55	33	103	102½	103
Stand Mi 5½s 45	1	103⅜	103⅜	103⅜
St Gas NJ 5½s50	18	103⅜	103	103⅜
St Oil NY 4½s61	1	97⅜	97⅜	97⅜
Tenn El Pw rfg 6 A 47	1	108⅛	108⅛	108⅛
Tex Co 5s cv44	38	103	102⅞	103
Tex&Pac 5s B 77	3	102¼	102¼	102¼
do 5s 79 C	12	102½	102½	102½
Tex P&MP Ter 5½s 64	11	106½	106½	106½
Third Av 1s5s37	3	96	96	96
do rfg 4s 60	4	50	50	50
Toledo Tr 5½s30	10	100	100	100
Tr Co O 6s38	33	101½	101½	101½
do 6½s 38 xw	2	97½	97½	97½
Tru T Co 6½s43	5	90	90	90
Trumb Stl 6s 40	4	102⅝	102⅝	102⅝
Un El&P 5s 32	1	101	101	101
do rf 5s 33	8	101¼	101¼	101¼
Un Pac 4½ 67	4	98⅜	98⅛	98⅜
Un Pac 4 s 47	8	95⅜	95⅛	95⅜
U P gold 4s 68	4	90½	90½	90½
do rfg 4s 2008	2	91½	91½	91½
Un Dr Del 5 53	4	96	96	96
Un Ry of St. L. 4s 34	2	89	89	89
U S Rub 7½ 30 do 5s 47	11	85⅝	85	85
Utah Pw&L 5s 44	8	95⅛	93⅜	95⅛
do 5s 44	54	100⅜	100⅛	100⅜
U P & Lt 5 ½47	11	92½	92⅛	92½

SECURITY.	Sales.	High.	Low.	Close.
FOREIGN BONDS.				
do 5 49 ww

...S CLOSE STRONG ...LOCAL EXCHANGE

...LOUIS MERCHANTS' EXCHANGE.
...16.—Wheat futures closed 1¼c higher on the ...ent 1¼ to 2¼c higher on the ...
...market today.
...ger Liverpool cable, that market ...ed to 1 5/8d better, and report of ...ng of good overnight export busi... ...ed factors in the early rise ...Winnipeg was up more than a ...ard. Corn was fractionally higher ...
...at opened at $1.02⅜, September ...$.03⅜, July corn 8½c and Septem... ...ber 8½c.
...ipts, which were 40,000 ...ushels a week ago ...compared with 79,800 a week ago ...ed 23 cars ...ago, included 23 cars, which ...ipts, which ...ushels, compared with 39,... ...a year ago, ...through, corn receipts, which ...400 a week ago and 37,800 a year ago, ...cars local and five through, ...ts were 70,400 bushels ...ago and ...ipts, which ...,200 a week ago and ...ago, included 24 cars local ...ipts were 29 ...and six through.

St. Louis Cash Grain.

...es of cash grain made on the ex... ...as follows:
...Friday were as follows: No. 1 red winter, $1.17@1.18; ...No. 2 red winter, $1.08; No. 3 red winter, $1.04½; No. 1 yellow, $1.08; No. 2 mixed, 77½c; No. 3 yellow, 83@84c; No. 4 yellow, 82@83c; No. 5 yellow, 81@82c; No. 6 mixed, 77½c; No. 2 white, 85½c; No. 3 white, 83½c; No. 4 white, 83½c; No. 3 white, 81½c; sample grade mixed, 41c.

EAT CLOSES STRONG ON CHICAGO MARKET

...e Associated Press.
...CAGO, May 16.—General buying ...d wheat values today, evidence be... ...that North American wheat export ...For the first ...ago, amounted to ...000 bushels ...Liverpool houses were ...ers in the last ...ing while ...ers of Chicago wheat for future deliver... ...ng of Canada time in a long while. ...ma reported no wheat clearances ...wheat was being loaded here for ...ent. On the other ...ers were current today that over... ...export purchases of wheat from ...alone amounted to upward of 1,... ...bushels. Assertions were also ...that from North ...European takings from ...yesterday amounted to 1,750,000 ...instead of 1,000,000 bushels. Sim... ...in better ...factors, Chicago wheat val... ...quickly to the highest levels since ...

...of the foremost unofficial Chicago ...authorities wired today from Wich... ...Kan., that from Newton to Wichita, ...Kan., that from ...eighty-two-fifths of ...a bushel per acre, nearly ...another ...has developed steadily short ...ten on the ground, with undersized ...thin on the ground.

...ial notice also was taken here of ...that wheat stocks at Hamburg, ...Rotterdam, Antwerp, Liverpool, ...Genoa and Naples have de... ...1,733,000 bushels during the first ...of May.

FUTURE GRAIN PRICES

...E LOUIS MERCHANTS' EXCHANGE, ...16.—Following are today's high... ...close and previous close cu... ...rts and quotations as received from ...and Chicago markets:

	High.	Low.	Close.	Pr. Close
MAY WHEAT.				
C	97⅝	97⅜	103⅝–⅞	103⅝–⅞
K			99⅞	99⅝
JULY WHEAT.				
L	104	102½	103½	102
C	104½	104⅜	104⅝–⅞	104–103⅞
K	98⅝		98⅝ a	96⅝
SEPTEMBER WHEAT.				
L	100⅝	100⅜	100⅝	100⅛
C	102⅝	102⅜	103⅝–⅞	103⅝–⅞
K	101⅜	99⅜	99⅜ tr	99⅛
DECEMBER WHEAT.				
L	113⅝	112	113⅝ a	111½–⅝
MAY CORN.				
L	81	79⅝	80⅝	79
C	77⅝	77⅜	77⅝–⅞	75⅝
JULY CORN.				
L	82⅜	80⅝	82⅜	80⅝
C	80⅜	80⅛	80⅜–½	79¼–80
K	78⅝	77⅜	78⅝–¾	77⅜
SEPTEMBER CORN.				
L	82⅜	81⅜	82⅜	81⅜
C	80⅜	80⅛	80⅜–½	80⅛–81
K	78⅝	77⅜	78⅝–¾	77⅜
DECEMBER CORN.				
L	77⅝	77⅜	77⅝–¾	75¼–⅝
MAY OATS				
L	42⅝	42	42½	41⅝–42
JULY OATS.				
L	42½	41⅜	42⅛	41⅜
SEPTEMBER OATS				
L	41⅝	40⅜	41⅛	40⅜
DECEMBER OATS.				
L	43⅝	43⅜	43⅝	42⅞
MAY RYE.				
L	61¾	59½	61¼	59½
JULY RYE.				
L	65		65	63¼
SEPTEMBER RYE.				
L	68¾	67⅛	68¾	67⅛
DECEMBER RYE.				
L	73¼	71⅝	73½	70⅝

MILL FEED FUTURES MARKET

...ST. LOUIS MERCHANTS EXCHANGE, ...16.—Standard wheatbran was un... ...ged to 15c higher, gray shorts un... ...to 15c higher and standard mid... ...unchanged. Total sales amounted ...ons.

	Bid.	Low.	Close.	Prev. Close.
STANDARD WHEAT BRAN.				
May	26.50	26.50	26.50	26.50b
July	24.60b	24.60b	24.60b	24.60b
September	23.00b	23.00b	23.00b	23.00b
December	22.75b	22.75b	22.75b	22.75b
March	24.00a	23.75b	23.75b	23.75b
GRAY SHORTS.				
May	27.00	27.00	27.00	26.75b
July	26.00b	26.00b	26.00b	26.00b
September	25.25b	25.25b	25.75a	25.00b
December	25.00b	25.00b	25.00b	25.00b
March	25.00b	25.00b	25.00b	25.50b
STANDARD MIDDLINGS.				
May	27.00a	26.50b	26.50b	26.60b
July	25.25b	25.00b	25.25a	25.00b
September	24.25b	24.25b	24.25b	24.25b
December	24.25b	24.25b	24.25b	24.25b
March	25.00a	24.64b	24.50b	24.50b

GRAIN, BIDS AND OFFERS

...CAGO, May 16.—Grain bids and of...

	Bid.	Offer.
...wheat	105⅞	107⅛ @ ⅝
...wheat	107⅞	110⅛
...wheat	112⅜ @ ¾	115⅛
...rn	80⅞ @ ⅞	83¾ @ 83
...rn	82⅜ @ ⅛ @ ¼	84½ @ ¾

...ST. LOUIS MERCHANTS' EXCHANGE, ...16.—Grain bids and offers:

	Bid.	Offer.
...wheat	102⅛	104⅜
...rn	81⅜	83¾

BOSTON STOCK MARKET

...STON, May 16.—Following is a list ...active stocks traded in on the Boston ...k Exchange giving today's range of ...sales in full:

SECURITY.	Sales.	High.	Low.	Close.
...Tel & Tel	1025	148⅛	148	148⅛
...Tel & Tel	628	247⅞	246⅞	247⅛
...Gas & Fuel	404	13	12	13
...Gas & Fuel	30	35	35	35
...Elec Ill	53	265	265	265
...Nat Stores	60	28	25¼	25¼
	30	54½	54½	54½
	195	86¼	85¾	85¾
	250	24½	24	24¼
...Fruit	195	62¼	61¾	61¾
...Mach.	650	68	67	67¾
...Pow.	800	18⅝	18	18⅝
...Pow.	428	29¾	29¼	29½
...Am.	65	2¾	2¾	2¾
...Tels.	500	600	600	600
...Tels.	500	60c	60c	60c
...Boyce & Rails	110	10⅜	10⅜	10⅜

...RINGS, MONEY AND SILVER

...t, Louis Clearing House Association ...clearings for May 16, 1930, $23,... ...corresponding day a year ago, ...$2,432,790,000; ...this year, $2,785,... ...nding period a year ago, for May 10, ...Report of debits for individual accounts ...Debits to individual accounts, ...000; total to date, $3,276,400,000; ...bank and bankers' accounts, $17,... ...total to date, $46,900,000; total ...bits to individual and bank and ...accounts, $13,500,000.

...YORK, May 16.—Bar silver ...YORK, May 16.—Clearing House ...Exchanges, $1,284,000,000; ...$176,000,000.

...YORK, May 16.—Call money ...YORK, May 16.—Call money ...3 per cent all day, time loans ...60 days 3 to 3¼; 4 to 4½; 6 ...3¼, 4 months, 3½ to 3¾; 5 to ...3¾ to 4. Prime commercial pa... ...Bankers' acceptances ...to 3¾.

...ral, ...HINGTON, May 16.—Treasury re... ...ay 14 were $3,727,809; ex... ...or May ...es, $9,418,362; balance, $86,408,...

...ON, May 16.—Bar silver 19¼d per ...Money 1½ per cent. Discount ...short bills and 3 months, 2⅛ per ...

...S, May 16.—Trading was dull and ...were weak on the Bourse today. ...cent rentes 88 francs 25 cen... ...Five per cent loans 101 francs 30 ...Exchange on London 124 francs ...The dollar was quoted at 25 ...centimes.

...YORK RUBBER MARKET

...YORK, May 16.—Rubber—Spot, ...ribbed, 14½c.
...YORK, May 16.—Rubber futures ...barely steady; May, 14.00; July, ...September, 14.70. New contracts ...ber, 14.88.
...YORK, May 16.—Rubber futures ...arely steady; May, 14.00; July, ...eptember, 14.70. New contracts ...15; July, 14.42; September, 14.78.

London Wool Auction.

...ON, May 16.—The offerings at ...s sales today amounted to 8541 ...which 7500 were sold. It was a ...selection and scoured and greasy ...were in spirited demand. Medium ...itable for the home trade, were ...y withdrawn.

...PARTMENT
...aulted Special
...nds
...RER & CO.
GArfield 0600

NEW YORK CURB MARKET

By the Associated Press.

NEW YORK, May 16.—Following is a complete list of securities traded in on the New York Curb Exchange today, giving sales, highest, lowest and closing prices of all stocks and bonds. Symbols: ††Ex-dividend. **Ex-rights. aPlus extra in stock. bPlus 10 per cent in stock. fPayable stock. †Partly extra. hPlus 5 per cent in stock. jPartly stock. rCash or stock. wiWhen issued. nNew. wwWith warrants. xwWithout warrant. xOdd lot. Stock sales, 00 omitted; bond sales, 000 omitted.

SECURITY.	Sales.	High.	Low.	Close.
STOCKS.				
Acme Steel	1	67	67	67
Addressо Inc	1	37¼	37¼	37½
Afga Amco pfd..	1	85½	85½	85½
Alr Inv cv pfd..	1	15⅝	15⅝	15⅝
Ala Pow pfd 6..	x75	103⅝	103⅛	103⅛
Allied Aviation..	1	3	3	3
Arch S..	1	43¼	43¼	43⅛
Am Brit & Cont..	10	9⅝	8¾	8¾
Am Capital B..		6¼		6¼
Am Capital pfd 3	1	32	32	32
AmCitPL A 3r..	1	42	42	42
do B 10 pct f..	8	23	22¾	23
AmComPow A 10 pct f..	94	27	26¾	27
AmComP	7	3⅝	3⅛	3⅜
AmComwlth pf..	17	3-16	3-16	3-16
AmComOilfields ..	21	27¼	26⅝	27
Am Cyan B 1.00..	1	4¾	4¾	4¾
Am Dept Stores ..	45	20	19	20¾
Am Equities	5	62⅝	60¼	62⅝
Am & Fgn P war ..	3	145⅞	143⅝	144⅛
Am Gas & El 1A..	9	12⅝	12½	12⅝
Am Invest B	1	6¾	6¾	6¾
Am Invest war ..	1	68¼	67	68¼
††Am Laund M 4..	x150	76	76	76
Am Lt & Tr new ..	50	4⅝	4⅝	4⅝
Am Maracaibo ..	50	18⅝	18⅝	18⅝
Am Nat Gas	10	58⅝	58⅝	58⅝
Am Stove 20as..	60	35⅛	34	34⅛
Am Super Pow ..	162	100⅛	99⅝	100⅛
Am Sup-P 1st pf6	1	100½	100½	100½
Am Sup-P pf 6..	3	99⅜	96⅝	96⅝
As El Ind Ltd 30	1	3¾	3¾	3¾
As Gas & El..	1	40¼	12	12
Asso Gas & El..	19	40¼	39⅝	39⅝
As G&E A 2.40c..	21	12⅝	12⅝	12⅝
Ark Nat Gas A ..	12	12⅛	12⅛	12⅛
Ark Nat Gas	3	6¼	6¼	6¼
Atlas Util	4	44¼	44¼	44¼
Auto Ry A 1.05G..	19	39⅛	38¼	38¼
Auto Ry VM cv pr pf	2	135⅞	135⅞	135⅞
Aviation Corp Am	2	7¼	7¼	7¼
Bahia Corp	1	1¼	1¼	1¼
Bancomit C 1.60..	x50	47⅞	47⅞	47⅞
Bancomm L pf 7 ..	x75	152	152	152
Bell Tel Can 8 ..		18⅝	18⅝	18⅝
Bickford 1		20¼	20¼	20¼
Bliss E W 1....		40⅝	40⅝	40⅝
Blue Ridge		4¼	4¼	4¼
Blue Ridge c p 3R		83	83	83
Bohack H C 2½..		49¼	49¼	49¼
Brat T & L 1....		9	9	9
Brill		24½	24½	24½
Brillo Mfg		30	30	30
Brillo M A 2....		8	8	8
Br Fence B 2.40		21	21	21
††Bulo W pf 3½		2¼	2¼	2¼
Bureau		1¼	1¼	1¼
Burma Ltd .31½		1¼	1¼	1¼
Burma Oil		4¼	4¼	4¼
Bwana M Kubwa ..		1¼	1¼	1¼
Cab R Type vtc ..		1¼	1¼	1¼
Cable & W B	6	6⅝	6⅝	6⅝
C A M Co vtc ..	35	6¼	6¼	6¼
Can Marc Wire ..	1	99½	99½	99½
Cellu Co 1st pf..	105	108	108	108
Cen P & L pfd ..	21	40	39¾	39¾
Cen P Sr A 1¾ R	2	34¾	34¾	34¾
Cen P S new	22	38¾	37¾	37¾
Cen S El 40A ..	1	117	117	117
Cen S & P pfd 6..	1	61	61	61
Cen Sts P cv	1	13½	13½	13½
Chain Strs Dvtc ..	1	20½	20½	20½
Chain St Stock ..	1	20½	20½	20½
Chat Ph N vtc ..	663	36¾	36¾	36¾
Ch N As N vtc ..	93	92½	92½	92½
Cit Serv 30A	1	61	61	61
Cit Serv rts A ..	572	1¼	1¼	1¼
Clark Lighter ..	1	1¼	1¼	1¼
Cleve El Il 1.60 ..	16	20¾	20¼	20¾
do rts	2	2⅜	2⅜	2⅜
Cleve Tract 1.60 ..	3	26½	26½	26½
Colombian Synd ..	2	15	15	15
Colt P Firearms 2	253	47½	47½	48
Colum G&E vtc ..	1	49	49	49
Columbia Pic 16a	2	15¾	15¾	15¾
do vtc 1½a	23	16¼	16¼	16¼
Com & Sou war ..	1	95	94	95
Com Wat Wks 6f ..	2	1-16	1-16	1-16
Conn Elec	1	29⅝	29⅝	29⅝
Cons Cop Min	1	11¾	11¾	11¾
Cons Cortez Silv ..	1	1	1	1
Con G Ut A 2.20 ..	9	12⅝	12⅝	12⅝
do B vtc	3	6	6	6
Con Instrument ..	1	13⅝	13⅝	13⅝
Cons Laundries ..	3	55	54¾	55
Cooper Bess 2....	50	75	75	75
do pfd A 3	2	10⅝	10⅝	10⅝
Copeland Prod A ..	23	10⅝	10⅛	10⅝
Cord Corp	20	26¼	26⅛	26⅛
Cord Sec Chi	20	56⅜	55½	56
Cosden Oil				
Cuty Stc Anon rct .741	1	41¼	41¼	41¼
Creole Petroleum	1	6¾	6¼	6¼
Crocker & W	1	25½	25½	25½
Cuban C Pr ww..		5	5	5
Curtiss Air ctf..	1	3⅛	3⅛	3⅛
Curtiss Wr war..	1	5	5	5
Cusi Mex Min	1	144	144	144
Dayton Airplane ..	1	5⅞	5⅞	5⅞
Deere & C n1.20a	1	22½	22½	22½
De For Kadie ..	6	7⅝	7⅝	7⅝
Deisel W G 1½..	1	7⅞	7⅞	7⅞
Derby Oil	19	11⅛	11⅛	11⅛
Detroit Aircraft ..	1	14½	14½	14½
Distillers 1.20 ..	1	20⅝	20⅝	20⅝
Dixie Gas Util ..	1	51⅞	51⅞	51⅞
Doug Aircraft ..	1	40⅝	40⅝	40⅝
Dress Mf A 3½ ..	26	43½	43½	43½
do B 2.....	1	40	40	40
Driver Harris ..	x175	195	195	195
Duke Power 5A..	103	16¼	16¼	16¼
Duquesne Gas	1	98	98	98
Durant Mot	37	37	37	37
East G&F pf	6	16⅝	16⅝	16⅝
East St Pow B 1 ..	1	13	13	13
East U Asso cv ..	1	18	18	18
Eastern Util A ..	1	13	13	13
Eisler Elec 1½..	297	104⅝	103	104⅛
E Bond & S 9pcP	2	108½	108½	108½
do pf 6	1	33⅓	33⅓	33⅓
El Pow Assoc 1..	2	30½	30½	30½
El Pw Asso A1..	1	25⅛	25⅛	25⅛
Electric Share 1A	1	21	21	21
Electrographic 2	1	1	1	1
Emp P A 1.80....	1	16⅝	16⅝	16⅝
Esp Gold Mines..	1	2	2	2
Europe El A .60 ..	1	6¾	6¾	6¾
do deb rts	1	3⅝	3⅝	3⅝
Evans W Lead ..	1	5¾	5¾	5¾
Fabrics Finishing..	1	24	24	24
Fairy Avia 12....	1	3⅝	3⅝	3⅝
Fan Farm Candy 1	1	24	24	24
Fed Brake	1	24	24	24
Fed Screw 3	1	24	24	24
Flinthote A 1½..	1	30	30	30
Fokker Aircraft ..	1	8	8	8
Ford Mot Can A ..	1	77	77	77
Ford M France ..	1	163	163	163
Ford F Ltd .37½	1	10	10	10
Fox Thea A	1	16	16	16
Galena Oil	1	114	114	114
Gar Puck 1.20 ..	1	24	24	24
Gen Alloys	1	2⅜	2⅜	2⅜
Gen Bak	1	68	68	68
Gen E L rct	1	99	99	99
G G & E cv p B8	1	19¼	19¼	19¼
Gen Ind Alco	1	19	19	19
Gen M pf n	1	2	2	2
Gen Wat Works 2	1	14½	14½	14½
Glen Alden Coal 6	1	18	18	18
Globe Underw	1	23	23	23
Gold Coin	1	4¼	4¼	4¼
Gold Seal Elec ..	1	1	1	1
Golden C M	1	1	1	1
Goldfield Cons ..	1	1	1	1
Gold Sachs 6 pcP	1	99	99	99
Gold S & P n 5..	1	99⅝	99⅝	99⅝
GA&P 1stpf7	1	68	68	68
Grier Stores pf ..	1	99⅝	99⅝	99⅝
Guenth B 2pf ..	1	19½	19½	19½
Gulf O C P 1½..	1	25	25	25
Hamble Cor	1	1	1	1
Hap Can Sta	1	92½	92½	92½
Hartford E 2¾..	1	12½	12½	12½
Hecla M 25c	1	19	19	19
Heyden Ch ½....	1	11⅜	11⅜	11⅜
Hir W G&W 1..	1	6¼	6¼	6¼
Holl G M .60	1	4	4	4
Homasok Oil	1	24½	24½	24⅝
Horn A C pf	41	23⅜	23⅜	23⅜
Hous Oil new	3	10	9¾	10
Hud B M&S	3	106	105¼	105¼
Hum O & E 2....	1	15⅝	15⅝	15⅝
Hydro E Ser 2....	1	14⅜	14⅜	14⅜
Hydrofe Food	54	38⅝	38⅝	38⅝
Ind Ter Ill	1	28½	28½	28½
Ind F ctf 10pcP	101	65½	65½	65½
Ind Fin pf 7	x775	66¼	65¼	65¼
Insull Util 6 pcP	1	79¾	79¾	79¾
Ins Co N A 3G ..	1	19⅜	19⅜	20⅛
Insur Sec 4.40 ..	2	20⅞	20⅛	20⅛
Intercoast T 1..	13	1⅜	1⅜	1⅜
Interconn Petrol ..	1	6¾	6¾	6¾
Intl Holding .10	1	21	21	21
Internat Pet 1 ..	1	7	7	7
Inter Prod	1	29¾	29¾	29¾
Inter Sup Pr 1a ..	1	17⅞	17⅞	17⅞
Inter Util B	1	11¾	11¾	11¾
Interstate Equit ..	1	23½	23½	23½
do cv pfd 3..	1	22½	22½	23½
Iron Cap Copper ..	1	1⅛	1⅛	1⅛
Irving A Ch 1½..	13	13¼	12¾	13¼
do war	1	7	7	7
Ital Superpower A	1	1-16	1-16	1-16
do deb rts	1	1-16	1-16	1-16
Jerome & Deval ..	1	101½	101½	101½
Kolster Brandes ..	x50	101⅝	101⅝	101⅝
Kop G & A pfd..	1	33½	33½	33½
Lefcourt Rlty pf 3	1	24	24	24
Leonard Oil	1	21¾	21¾	21¾
LilyTulip Cup 1½	1	28¾	28¾	28¾
Lion Oil 2.....	1	26	26	26
Lone Star Gas ..	1	67⅞	67⅞	67⅞
do deb rts	2	18⅝	18⅝	18⅝
Lowe's war	1	29⅛	29⅛	29⅛
do deb rts	1	2½	2½	2½
Louisiana L & E ..	3	3¾	3½	3¾
MacMarr Stra 1..	6	20	20	20
Mfrs Fin vtc	1	23	22½	23
MarconiIM .55½..	1	40½	40½	40½
MarineMid 1.20..	13	41	40½	40½
Marion Stm Shov ..	1	10	10	10
Mass Util Asso ..	1	8¼	8¼	8¼
Mavis Bottling Co	45	2¾	2¾	2¾
Mayflower Am 2A	1	68	68	68
Mead Johns 3½G	1	69	69	69
Memphis Nat Gas ..	13	19¼	18½	19¼
Mer Ch & S 1.00..	1	19	19	19
Mesabi Iron	1	2	2	2
Metal & Min 1.20 ..	3	14½	14	14½
Metro Ch Stores ..	1	18⅝	18⅝	18⅝
Mid Roy cv pf 2 ..	4	23¾	23	23¾
Mid W Ut pf 2 ..	8	23¾	23	23¾
Mid W Util 6pc P	2	104¼	104¼	104¼
Mid W U p xw 6 ..	2	28¾	28¾	28¾
Midld Un 1¼pc P	1	1	1	1
Midld United vtc	1	4½	4½	4½
Mid Sta P vtc B ..	10	28½	27¾	28½
Miller & Sons 2..	23	106	106	106
Miss Riv P pf....	48	33¼	33	33¼
Mo K P L 10pcP ..	28	2¾	2¾	2¾
do vtc B	39	1¾	1¾	1¾
Mohawk H 2 pf 7 ..	x20	107½	107½	107½
Mount Prod 1.60 ..	1	10½	10½	10½
Nat Amer Co	14	8¾	8¾	8¾
Nat Aviation	1	45¾	45¾	45¾
Nat Bond & Sh ..	1	18	18	18
Nat Fam St 1.60 ..	1	23	23	23
do pf 2.....	142	36	36	36
Nat Fuel & Gas 1 ..	1	40¾	40¾	40¾
Nat Investors	1	21¾	21¾	21¾
Nat P&L 7pc pf ..	1	111	111	111
Nat Rub Mach 2 ..	1	17½	17½	17½
Nat Screen 2....	1	28¾	28¾	28¾
Nat Sh Trn A	1	14¾	14¾	14¾
Nat St xw 2....	1	32¾	32¾	32¾
NAT S B N J 2 ..	1	21¾	21¾	21¾
Nat Trans 1	1	13⅛	13⅛	13⅛
Nat Union Radio ..	1	22	22	22
Nebel Oil 1¼....	1	2	2	2
Nelson C H 2....	10	110	110	110
Nev C Elec	1	33	33	33
Newport Ind 1¼..	1	33	33	33
New Yk Auc 1¼..	1	14¼	14¼	14¼
New Y M 2¼....	1	116	116	116
N Y R & W	1	11	11	11
N Y Tr 6½ p 6½ ..	x50	64	62¼	62¼
Niag Hud P 2....	1	21¾	21¾	21¾
Niag Hud P war ..	1	3	3	3
Niag Sh Pow M 40	1	18¾	18¾	18¾
Niles B 1.60	1	13	13	13
Noma E 1.60	1	13¾	13¾	13¾
Normans M 3	1	3	3	3
North & S A A ..	10	4¼	4¼	4¼
Nu Am Av A war ..		1	1	1
Nu Am Av Pow	78	7⅞	7⅞	7⅞
No Sts P A 8	163	100	100	100
do pf	x10	114	114	114
Ohio Cop	1	10	10	10
Oil Stocks A 1½..	10	16½	16½	16½
Outbc Mot 1.80 ..	1	97½	97½	97½
Pac Coast Bis pf 3½	1	107½	107½	107½
Pac Gas&E 1 pf 1½	1	27	27	27
Pac West Pipe ..	1	17	17	17
Pandem Oil	1	2⅜	2⅜	2⅜
Pantepec O Ven ..	1	2⅜	2⅜	2⅜
Param Cab Spec 2	1	13	13	13
Pennroad Corp ..	1	13⅛	13⅛	13⅛
Penn G&E Al 1½	1	36	36	36
Pa P&L 7pc pf 2.40R	80	9¾	9¾	9¾
Perryman El	1	11¼	11¼	11¼
Pet Corp 1½....	1	7½	7½	7½
Pet Corp war ..	1	24¾	24¾	24¾
Phil Elec pfd 5 ..	1	14⅞	14⅞	14⅞
Phillip Morris ..	1	13	13	13
Phil (IL) A 1.80G	1	30	30	30
do B 1.60	1	32½	32½	32½
Pick Barth pfd ..	1	36	36	36
Pilot Rad A 1.20 ..	1	9	9	9
Pitney B 2.50 ..	1	29¾	29¾	29¾
Pitts L E Ry 5..	1	11	11	11
Pitts Forg 1.80 ..	1	24	24	24
Polymet Mf 1.40 ..	1	38	38	38
Premier Gold .24 ..	1	3	3	3
Prince & Whit 1 ..	1	22½	22½	22½
Prince & W pf 3 ..	1	30	30	30
Prud Invest	1	32½	32½	32½
Pub Util Hold	1	9	9	9
do war	1	99¾	99¾	99¾
Puget Sd P pfd 6	250	69	68	68
Quebec Pow 2½..	1	7⅝	7⅝	7⅝
††Railroad Pow 2	84	84	84	84
Ry & Lt Sec 5G..	x25	11⅜	11⅜	11⅜
Rainbow L Pd A ..	1	5	5	5
do B	1	3½	3½	3½
Reiter Foster .40	1	3	3	3
Reliable Stores ..	1	19	19	19
do pf	5	14	14	14
Reliance Intl A ..	1	1	1	1
Reliance Manage ..	1	6	6	6
Reynolds Spring ..	1	5½	5½	5½
Rockl&P 1.20	1	25½	25½	25½
pf 82	1	11	11	11
Rolls R Am pfd..	1	17	17	17
Root Ref cv pr ..	1	8½	8½	8½
pfd L80	1	54

UNION HOUSE FURNISHING CO.



$47.50 Porcelain Gas Range
Ivory and green porcelain, fine cooker and baker. FREE GAS CONNECTIONS $39.95
$1 Weekly



$17.50 5-Pc. Breakfast Set
Enameled drop-leaf table and four chairs, gray or ivory $12.95
50c Weekly



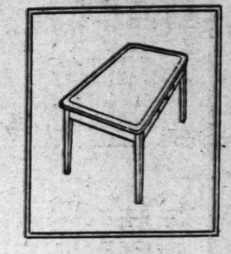
$13.50 Utility Cabinet
Of green enamel, decorated, books and shelf inside $7.95
50c Weekly



$12.50 Enamel Cabinet Base
Of green, decorated enamel. Large interior $8.95
50c Weekly



$39.75 Modernistic Kitchen Cabinet
Gray enamel, trimmed with rose. Very smart $29.75
$1 Weekly



$4.95 Kitchen Table
Green, gray and white, service drawer. Strong build ... $3.95
50c Weekly



$225 100% Mohair Bed-Davenport Suite

Two Handsome Pieces $169.75

Who could resist the temptation of owning a Suite like this? Its very massiveness lends enchantment, while the low pricing makes it quite well within the reach of all who need a new Living-Room Suite. Its covering is of rich, lustrous mohair, with reversible cushions of frieze. The delightful new front with its tufting displays unusual individuality. The chair to match is very large and comfortable. Carved bottom railings on both pieces. Davenport opens to a full-size bed.

Pay Only $8 Monthly

Every St. Louisan Should Have an Account at Union



$22.50 Walnut Console Chest
Lined with genuine red cedar, maple overlays..... $16.75
$1 Weekly



$59.50 Walnut Vanity
Triple mirror style, 44 inches wide, carved medallion trim..... $29.75
$1 Weekly



$6 Upholstered Bedroom Rockers
A choice of smart designs to choose from, while they last..... $2.98
50c Weekly



$27.50 Walnut Dresserobe
Four drawers and apparel space, large mirror, walnut veneer over hardwoods..... $17.85
$1 Weekly



$24.75 Round Occasional Table
Made of matched walnut over hardwoods, very smart..... $14.85
50c Weekly



$29.75 Coxwell Chair & Ottoman
Covered in rich tapestry, ottoman to match included, only..... $24.75
$1 Weekly

UNION'S $100,000 ONE WEEK SALE



$169.75 3-Pc. Jacquard Velour Bed-Davenport Suite

Substantially Reduced in This Sale ... $100

Share in this great Suite saving! Three large pieces covered in newest patterned Jacquard velour with reversible cushions and black welt trimming. Includes a davenport that opens into a full-size bed, a club chair and a button-back lounge chair.

Pay Only $5 Monthly

Every St. Louisan Should Have an Account at Union

EVERYTHING in our entire store will be on sale during this great event . . . you'll find literally acres of fine furniture values . . . every valuable foot of floor space is crowded with articles for every purpose . . . for every need . . . at prices you never dreamed were possible! **COME SATURDAY AND SHARE IN THESE AMAZING VALUES!**

Come With the Crowd!

Out-of-Town Customers
We welcome a charge account from you! Share in these values! FREE DELIVERY by truck or prepay freight within a radius of 200 miles.

New Furniture for Old
Trade in your old suite or any odd furniture pieces you may have on any of these values. Call at any of our stores or telephone CHestnut 7740.



$3.95 Bird Cage and Stand
In red or green metal. Artistically designed.... $2.45



Special! Card Tables
Green only, folding style. ONE TO A CUSTOMER. NO PHONE ORDERS..... 59c



$2.50 Oak Dining Chair
Substantially made, attractive, leatherette seats.... $1.00

$225 Four-Piece Bedroom Suite

Of Matched Walnut and Hardwoods

$149.75

A most artistic and regally designed Suite of matched walnut and other fancy cabinet woods. 4 pieces, including Hollywood vanity with Venetian beveled mirror, large dresser with Venetian beveled mirror, chiffrobe and full-size bed. Quarter sawed oak, dustproof drawer interiors and overlay medallions are features.



Pay Only $7 Monthly

Every St. Louisan Should Have an Account at Union

BEGINS SATURDAY MORNING PROMPTLY AT 8 O'CLOCK



$16.75 Walnut Gateleg Table
Table extends to 42 inches long. Walnut veneer over hardwoods..... $13.85
50c Weekly



$49.75 Walnut Secretary
Grilled door, opens into desk, measures 71 inches high, walnut veneer over hardwoods..... $29.75
$1 Weekly



$12.50 Butterfly Table
Walnut veneer over hardwoods, nice for bridge or tea..... $4.98
50c Weekly



$7.98 9x12 Felt-Base Rug
Guaranteed perfect! Choice of several attractive patterns..... $3.98



$2.50 27x54 Axminster Rug
In a choice of harmonizing designs. Limit of two to a customer..... $1.49



27-Inch Tapestry Stair Carpet
In attractive designs, will wear indefinitely. Per yard..... 89c

$5 DOWN Delivers Any of These All-Electric Radios

Prices Quoted Less Tubes

Buy a Good Radio at a Low Price

Radios for Direct Electric Current

$140 7-Tube RCA Walnut Cabinet in Console style. $84.00 — $5 DOWN

$149 7-Tube RCA Lowboy ..... $84.00 — $5 DOWN

6-Tube Screen-Grid Philco Highboy ..... $129.50 — $5 DOWN

7-Tube Atwater Kent Screen-Grid Radio.... $121.00 — $5 DOWN

Radios for Alternating Electric Current

$125 8-Tube Neutrodyne Lowboy ..... $71.25 — $5 DOWN

$119 RCA 7-Tube With Legs and Speaker ..... $59.50 — $5 DOWN

$159 7-Tube Philco Highboy Radio ..... $74.25 — $5 DOWN

$139 7-Tube RCA Highboy or Lowboy..... $85.00 — $5 DOWN

Stores Open Evenings Till 9

UNION HOUSE FURNISHING COMPANY

1120 to 1130 Olive St.



Lloyd Baby Carriage
Made of fiber, several colors to choose from. $16.75
$1 Weekly



$2.98 Maple Porch Rocker
Made with slat back and rattan seat. Very durable. $1.98



$12.95 Child's Ivory Crib
Decorated with floral design, has drop side..... $9.75
50c Weekly



$27.50 Enamel Refrigerator
In gray, green, white or oak, 50-lb. size, 3-door side icer..... $19.95
$1 Weekly



Simmons 3-Piece Bed Outfit
Including full size brown finish steel bed, link spring and cotton mattress..... $17.95
$1 Weekly



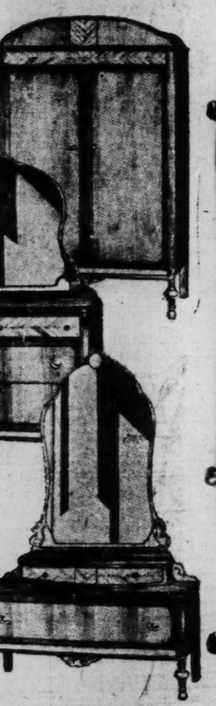
Cot Bed and Pad
Single folding style, complete with soft felt pad..... $8.95
50c Weekly



$6 Upholstered Bedroom Rockers
A choice of smart designs to choose from, while they last..... $2.98
50c Weekly



$29.75 Coxwell Chair & Ottoman
Covered in rich tapestry, ottoman to match included, only..... $24.75
$1 Weekly



ALE

ccount at Union

LOCK



$12.95 Child's Ivory Crib
Decorated with floral design, has drop side..... $9.75
50c Weekly



Cot Bed and Pad
Single folding style, complete with soft felt pad..... $8.95
50c Weekly

Popular Comics
News Photographs

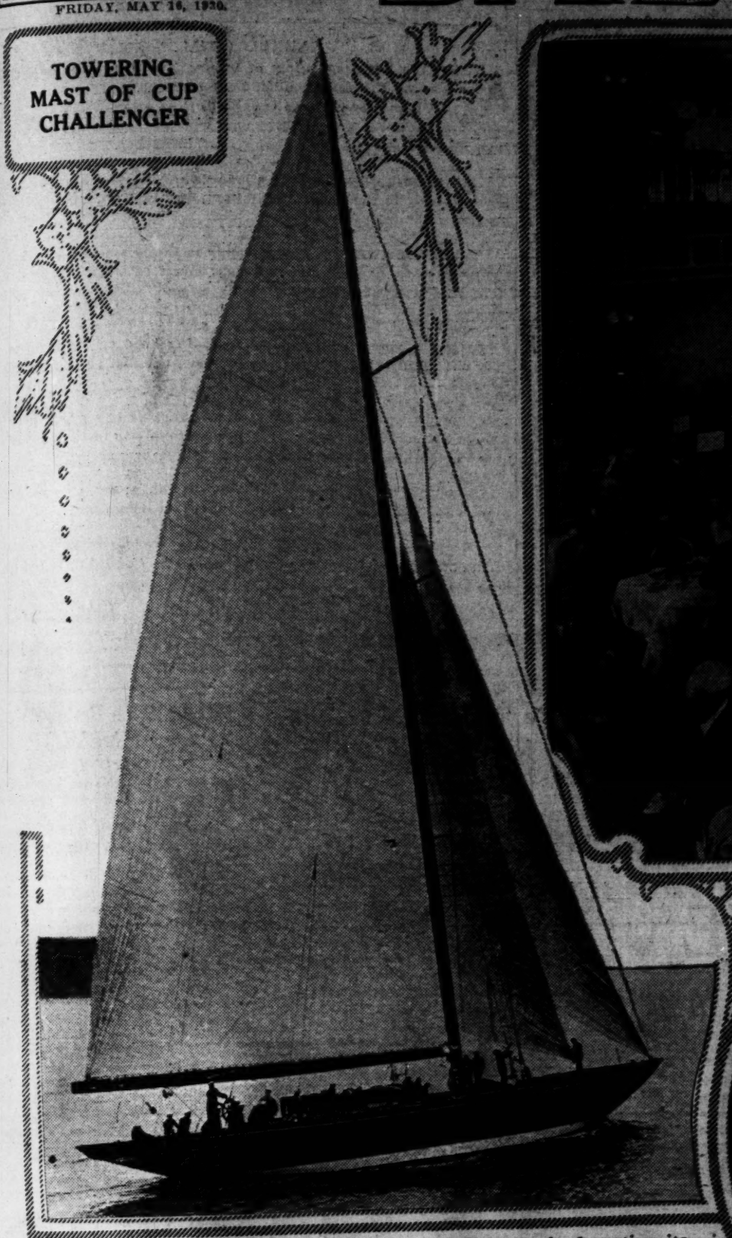
FRIDAY, MAY 16, 1930.

ST. LOUIS POST-DISPATCH
DAILY MAGAZINE

Fiction—Fashions and Features of Popular Interest

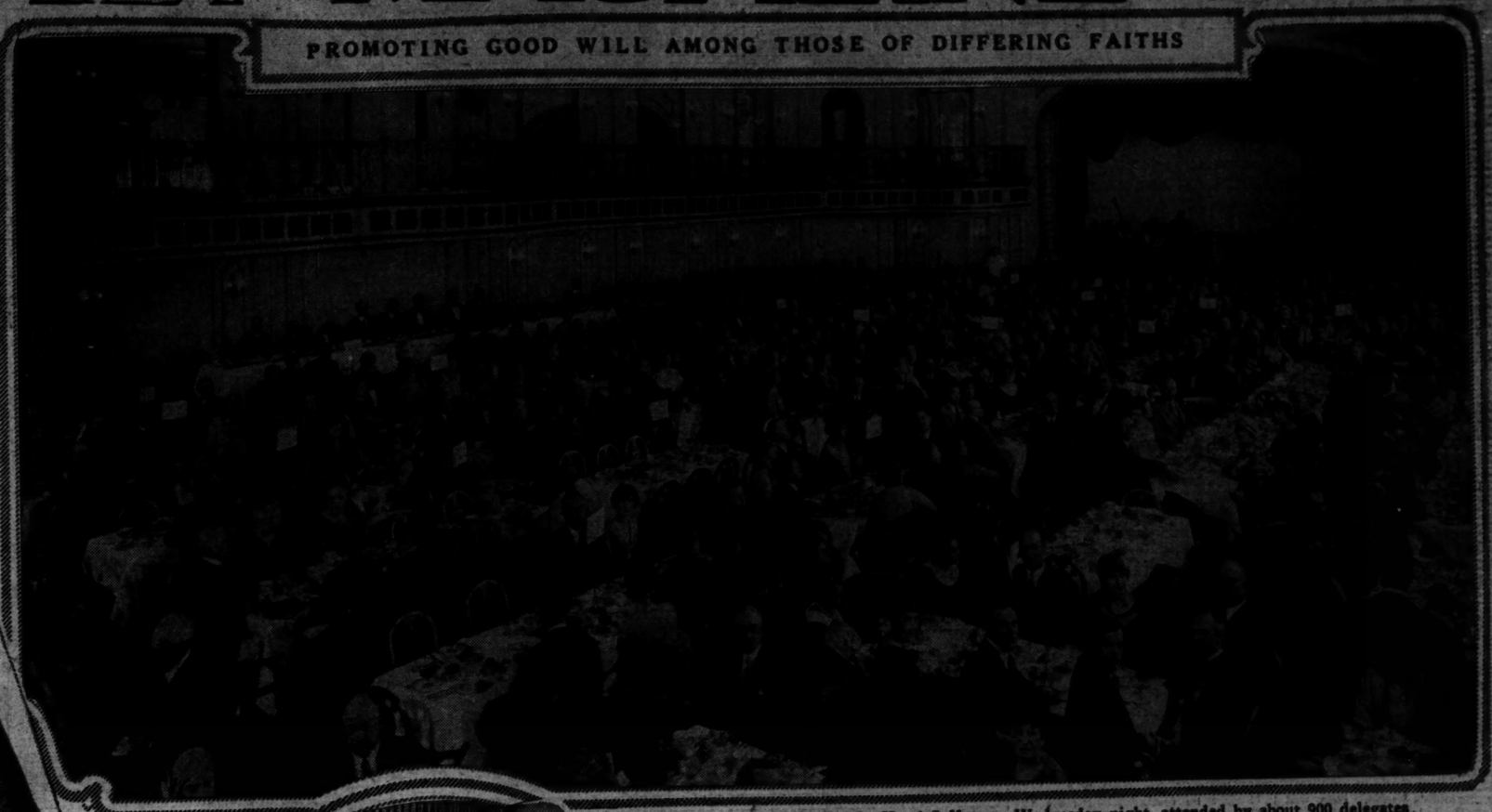
FRIDAY, MAY 16, 1930. PAGE 13

TOWERING MAST OF CUP CHALLENGER



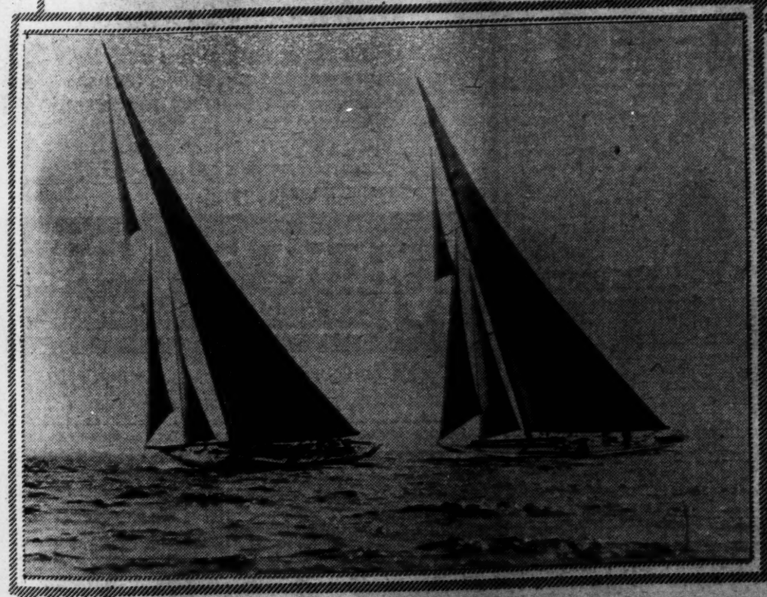
Sir Thomas Lipton's Shamrock V off Southampton, England, testing its sails and rigging before coming across the Atlantic to race for the America's cup.

PROMOTING GOOD WILL AMONG THOSE OF DIFFERING FAITHS



Photograph of the dinner at the Hotel Jefferson, Wednesday night, attended by about 900 delegates and friends of the St. Louis Seminar. —Sanders photo.

OLD DEFENDER BEATEN BY NEW ASPIRANT



The Yacht Resolute, which defeated Sir Thomas Lipton's Shamrock IV back in 1920, succumbs to the Enterprise, recently launched for trials to select new cup defender this Fall.

VISITORS FROM SOUTH AFRICA



Eric H. Louw, Minister to the United States from South Africa photographed with Mrs. Louw during stay in city. —By Post-Dispatch staff photographer.

FIRST SESSION IN CIVIL COURTS BUILDING



Photograph taken in the court of Judge Holtcamp as judicial inquiries were heard in new municipal structure for the first time. Other courtrooms will not be used until summer. —By Post-Dispatch staff photographer.



NOTED YACHT DESIGNER



OFF ON LONG AND LONE FLIGHT

Miss Amy Johnson, English girl, 22 years old, who is making flight from her native land to Australia in a tiny Moth plane. She recently had to make a forced landing in India, but was not hurt. —Associated Press photo.

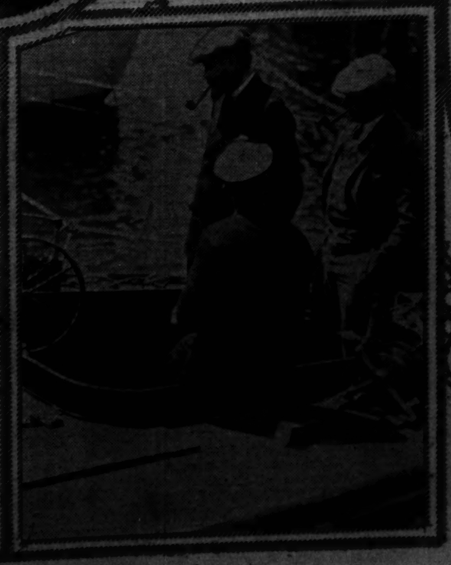
NO PLACE FOR THE TWO OF THEM TOGETHER



Twenty persons were injured when this Western Pacific engine crashed into a street car at an intersection in Oakland, Cal. —Associated Press photo.

WANTS TO BE OHIO'S GOVERNOR

Mrs. Anna K. Storck of Elyria, running on the Socialist-Labor ticket for chief executive of Buckeye State. —Associated Press photo.



Francis Herreschoff (wearing pointed beard) who never poses willingly for a photograph, caught by camera man as he was inspecting the wheel on the recently launched sloop, Whirlwind.

Jimmy Is Ordered to the Front
Journey's End

The Novel on Which the Famous Play Was Based

— By —

R. C. SHERRIFF and VERNON BARTLETT

SYNOPSIS

Dennis Stanhope is a frequent visitor to Alum Green, near London, where Jimmy Raleigh and his sister, Madge, live. Although Dennis is three years older than Jimmy, a strong friendship develops between the boys. When Dennis goes away to Barford to school he becomes Jimmy's hero, because of his athletic prowess. Later Jimmy arrives at Barford and finds a gulf between himself and Dennis for the latter is now a school monitor. Germany invades Belgium and Dennis is sent to Flanders as an infantry officer. He wins a military cross and returns home on leave to find everything changed. Madge is working in a hospital. Stanhope returns to the front and Jimmy, now a second lieutenant, is ordered to France.

* * *

CHAPTER IX.

MRS. TUCKER stood on the worn doorstep of her postoffice, and peered anxiously up and down the village street. Ever since "this dratted war," as she called it, had begun, she was constantly faced with this problem of telegrams—she who, in the old days, as postmistress at Alum Green, had had young Joe Bennett and Silas Medley to deliver the letters, Medley's boy to bicycle round with any urgent telegram, and that hoity-toity Ethel Sidney to help in the shop. And now the Sidney girl had "gone into munitions," and put powder all over her face; young Joe Bennett was somewhere in France; poor old Medley carried on as best he could as postman, with Mrs. Wade's daughter to help him; and Medley's son had just joined up. So here Mrs. Tucker stood on her own doorstep, looking anxiously up and down the street for Billy, her son, on his way back from school.

There was frost in the air—one of the last frosts of the winter, it would be—and a thin white mist softened the outline of the cottages, the Bank House, and the row of elm-trees that flanked the low, gray stone church. It helped to obscure the road, and Mrs. Tucker searched in vain for anybody whom she could send with the telegram to Dr. Raleigh's house. How was it, she asked herself peevishly, that Billy always took so long to get back from school? And here she was left to do all the work alone! This dratted war!

For the telegram was important. It came from Master James, and it said he was ordered overseas. Could his father, or Madge, come to Lyndhurst Road station, at 4:35, since his train would stop there on its journey to Southampton, and would thus give him a chance to say "good-by." And that the telegram should come just when the telephone was out of order, so that she could only send it up by hand to the doctor's house! He would be so upset. Poor young Master James! Why, it only seemed a year or two ago that he had got into such trouble for falling into the village pond in his best Eton jacket, and now he was ordered overseas. Well, well, Joe Bennett had said it would all be over in a few weeks, because the Germans couldn't fight any more, and he was a sergeant now, so he ought to know—Mrs. Tucker had a great respect for authority. It was, indeed, this respect which made her hesitate for so long, before she put on her bonnet, locked up the shop, pinned a note on the door to say she would be back in half an hour, and, overwhelmed by the importance of her mission and the sense that she was breaking all the Postoffice rules, set out along the road to deliver the telegram at Dr. Raleigh's house.

Emma, the cook-general, explained that the doctor was out on his rounds, and that Miss Madge was on her V. A. D. work in Bournemouth.

With a due sense of her own importance, Mrs. Tucker explained the contents of the telegram. But her success did not last, for Emma was masterful and commanding, which she was not.

"Now I wonder where the doctor will be," mused Emma. "Up to old Mrs. Farwell's, I daresay. We must telephone and ask."

Mrs. Tucker pointed out that the telephone was out of order.

Before they had decided how to find the doctor or his daughter, the former himself returned in his shabby Standard car. His face was disappointingly passive while he read the telegram, for he had been expecting it from day to day, and hour to hour.

"Do either of you know the exact time now?" he asked.

Here Mrs. Tucker was able to shine, for she pulled at the long silver chain of which she was so proud, and produced a nickeled watch from some secret hiding place inside her blouse, but, apparently, outside her corset.

"Twenty-two minutes past four, sir," she announced with an official note in her voice. "That's Greenwich time, sir. Told me by Bournemouth this very morning."

Dr. Raleigh did a rapid calculation in his head. He had meant to do a little work in his dispensary before setting out for the hospital in Bournemouth. But none of the medicine was really urgent. In most cases some patent preparation would do just as well, and in others his patients would forgive him when he explained in the morning. After all, he told himself, Jimmy was his only son, and Madge could not be at Lyndhurst road to see him go. Every patient would be sorry if the son, whom they all liked so, could not say "good-by" to the father, who was their doctor. If the car went well he might just manage it.

But the car did not go well. Its engine kept missing all the way up the long hill across the moor by Farthing Dyke. It was this beastly petrol they sold you nowadays, and the car had received such rough treatment these last few years. Jimmy himself had not done it much good during his leave—careering over to Bournemouth or Southampton at all hours of the day or night.

When Dr. Raleigh reached the station the solitary porter told him the train had just left. Even its smoke was still visible, hanging in the quiet afternoon air. He stared at it in silence, until it could no longer be distinguished from the surrounding white mist. Then he went out of the little station and stood irresolutely by the side of the car. If he were to drive to Southampton he would certainly get there before the transport left for France. But perhaps Jimmy would be embarrassed if he were to turn up at the last moment like that. Besides, there would be sentries and restrictions of one sort and another to deal with, and Dr. Raleigh was not of those men whose very indifference to authority causes it go yield to their favor. He would give it up and go home again—but for the first time his study, which had so often been a sanctuary, held out no attraction. When he was tired or lonely or depressed he had found comfort in the neat rows of books, the bound volumes of the British Medical Journal and the Lancet, and the homely disorder of papers in his roll-top desk. But this was a new form of loneliness and depression, this feeling caused by the departure of Jimmy, and the companionship of books and furniture he knew well enough to love would not palliate it. Besides, he remembered with something of a shock, he had his work to do. He would be late for his appointment, and, above all, he hated unpunctuality. So he started the car, and drove off thoughtfully to Bournemouth, with its hospital of wounded and shell-shocked patients.

Dr. Raleigh left his car some way down the drive and walked up the rhododendron avenue to the big red-brick house that some wealthy Jew, without any desire for self-advertisement but in a fit of genuine generosity had turned into a hospital.

"Could I speak to my daughter?" he asked the Sister before she took him to the operating theater. "I know I oughtn't to disturb her when she's on duty but it's rather important."

Madge came up from the kitchens still wiping her hands on her apron. How young and healthy and strong she looked! Her face was bronzed, and her blue eyes were as clear and frank as those of a sailor. She had masses of very wavy hair that would not stay under her cap. Only by the two little puzzled lines between her eyebrows could her father tell that she felt anything of the war. It was in her nature to do her job quietly, thoroughly and without question. Perhaps it was fortunate that she took life so much as it came.

In the little morning-room where visitors had to wait to see the patients he told her that Jimmy had gone off to the front, and the silence with which she took it made him feel awkward and embarrassed. One never knew how a girl's mind worked.

"What bad luck on poor old J.," Madge said at length. "Going off like that! Still, I bet he's glad to go. He ought to do jolly well out there."

Then, after another pause, she got up from the table with its ugly, red-plush cloth.

"I suppose I'd better get back to work. I'll be ready any time after 6. After all, even if the bus is getting old, it's always better than the train. Cheero! See you later."

But as she was about to pass her father, she suddenly slipped her arms round him, and stood there for a time, with her face tucked into the hollow of his shoulder.

"Oh, dear," she muttered, more to herself than to him, "I suppose it's all right."

And, back in her scullery again, she said, with a vehemence which so startled Mary Pollard that she dropped a plate, "Damn this war!"

(Continued Tomorrow.)

To clean the wallpaper use a dry rubber sponge and light but firm downward strokes.

It Will Soon Be Time for the June Brides



Here is a bride in a costume of civil war days. Flounces of lace and clusters of rosebuds vie with puffs of tulle and skirts of satin. A demure bow of lace and rows of buttons embellish the satin bodice. A tiny bouquet of lilies-of-the-valley.

The 1925 bride wore her bridal gown short and her bouquet large. Crowned headdresses and tulle became popular about five years ago, and the bouquets, usually comprised of roses, orchids, gardenias and lilies of the valley, were of colossal proportions.

Breathtaking beauty and simplicity describes the 1930 bride. A sheathlike gown of sheer white velvet is unadorned. Long sleeves and a sweeping train create an air of dignity, while a voluminous veil of tulle is simply caught over the head, cap style, by a band of flat pearls.

APRIL ESCAPADE

What Happened to a Girl Who Posed as a Rich Man's Wife

By KATHLEEN NORRIS

SYNOPSIS

The O'Hara family, poor but happy, is supported by Martin and Mary Kate, the two oldest children. Martin, who is studying medicine at nights, gets a chance to go to Germany with Dr. Van Antwerp, but turns it down because of the family. Mary Kate who wants him to take the opportunity, which will mean a great deal to him, tries to plan some way to get the money which will enable Martin to go.

Mary Kate and a young chap, Cass Keating, are in love and plan to be married as soon as possible.

CHAPTER VI.

MRS. O'HARA and her two younger daughters returned to the kitchen at 20 minutes to 10. She beheld, with some little surprise, that Mary Kate and the Keating boy were still there.

She sat down, sighing heavily; her rosy, full face was spattered with rain, and her rich black hair pressed down by her bonnet. The bonnet she immediately removed, holding it in her hand and glancing at it speculatively from time to time.

"Go to bed now, girls, before you get settled down here," she said.

"Come on, Regina," said Tess.

Regina had cast herself into a chair at the table, upon which she had stretched her slim arms, laying her fair head upon them.

"I'm dead!" she said, in a tone of a child who means, lightly and playfully, to be troublesome.

"Oh, come on!" Tess repeated.

"Go on, Regina, and get to bed now, otherwise it's a poor reward I'd have, takin' you to the movies at all," Mrs. O'Hara said briskly, but absently. One had to take this tone hourly with the children.

"I tell you I can't!" Regina protested, laughing, but not stirring.

"She wants me to turn down the bed and open the window and everything," Tess said accusingly.

"Jump up and run along, darling, It's nearly 10 o'clock!"

"Come on, Regina."

And then Mary Kate. "Go on now, Regina, stop pretending you are going to sleep there—go on, now."

"Looka the way Pat went right to bed, lovey."

"I tell you I can't, Mother!"

"Here now, enough's enough," Mrs. O'Hara said decisively. She rose, and gripped the small girl's shoulder. "Go on up to bed now, with Tess," she commanded. Regina knew this tone. She burst into tears.

"I was only foolin', and if Pat had done it you'd all think he was funny!" she shrilled, crossing the kitchen in a single streak, like a cat, and tearing upstairs on a stream of sobbing protest, the sympathetic and virtuous Tess behind her. "I hate you all—and you are all mean," shrieked Regina from the unseen spaces beyond the kitchen.

The door swung shut; there was peace.

"That's the way she always is when she goes to the movies, Mother."

"She's tired—" Mrs. O'Hara said mildly. "Aren't you two going to the dance, Mary Kate?"

"Maybe later, Ma."

Mary Kate had long ago left her perch on Cass' knee. She was standing at the sink now, opening a bottle of ginger ale.

"You'd wonder where they get the silly plots they do," the older woman said dreamily. "This girl—her father was a Wall Street stockbroker, and he give her a coming-out party. They had a sort of canal through the parlor, and colyums and lantherns and some Turkish priests or I don't know whatever they were, were rowing aroun' in those litle canoes that look like gravy boats. One of these fellers was a prince, it appears, that was only a little boy at the time of the war—and he give the girl a necklace that whoever wore it would be kidnaped by the head of this clan.

"I couldn't keep it straight, once they all got into the Chinaman's headquarters," she added, simply. And then suddenly arousing herself, "Did Tom come home?"

"He did not," said Mary Kate, angry, that she must bring that little shade of anxiety and care to her mother's forehead.

"Mart went to the library," Mrs. O'Hara stated rather than asked.

"But he said he'd be home early, Ma."

"Oh," said Mrs. O'Hara, "I'd never worry about that one.

The one she would worry about was evidently heavy upon her heart. Mary Kate, having distributed three half-filled glasses, changed the tone of the conversation by saying animately, yet a little self-consciously.

"Mother, did you see what I was doing when you came in?"

Her mother's quick, suspicious eye grew glassy.

"What were you doin' then?"

"I was sitting on Cass Keating's lap!" Mary Kate reminded her, with a joyous flash of laughter.

"Well, I wouldn't publish that in the paper," Mrs. O'Hara said darkly and disapprovingly.

"But, Mother darling, doesn't that mean anything to you?"

Another scornful and suspicious look. Cass began to look acutely uncomfortable, and Mary Kate, flushing, reflected resentfully that Ma always acted in this stiff, offended way when anything was sprung on her.

"In these days," the older woman began with dignity, after a short pause, "you'd not know that anything meant anything the way they go on!"

This obscure statement stung Cass Keating into sudden protest.

"Not with a girl like Mary Kate!" he said loyally.

"Mary Kate and the rest—unless she's fuller of inthrigue and nonsense than the run of them!" persisted the mother sharply.

"Cass and I are engaged, Ma!" the girl burst out indignantly, with signs of tears.

"Indeed!" said Mrs. O'Hara politely. She inclined her head with a majestic nod of recognition.

Another pause. Cass cleared his throat.

"I hope you don't mind my—my—wanting to marry Mary Kate?" he said awkwardly.

To Teresa O'Hara the moment was heavy with agony. Her little girl ripe for wifehood and motherhood—oh, no, it couldn't be true.

A pang of jealous anguish smote the mother, as she thought of Mary Kate, young and fragrant and bewildered in this dark boy's eager arms, and she sat rigid and unfriendly and affronted, refusing to share his easy excitement and triumph.

"Well, Mother, aren't you going to say anything?" demanded Mary Kate, as proud as she.

"There's a great deal more to it than that," Mrs. O'Hara volunteered primly, after a silence in which she had merely said, "H'm!"

"More to what than what, Mother!" the girl demanded impatiently.

The older woman sighed, her look opaque and unsympathetic.

"Marriage," she observed oracularly, "isn't any joke. There's triles and cares comes with marriage that you'd little think.

"Kissin' and goin' to dances, and runnin' around to beauty parlors; that's not matrimony!" she added darkly.

Mary Kate was now furious. She spoke with icy calm.

"Nobody ever supposed it was, Mother."

"There's many that never marry at all, and maybe will be happier in the latter end," the older woman said, remotely.

The conversation hung fire. Mary Kate looked utter exasperation at Cass; her mother looked loftily into space. The young man rose to his feet.

"I'm sorry if you feel I'm not the right man for Mary Kate," he said, miserably hesitant near the door.

"I didn't say that. There'll be a good deal of water runs under the bridges," Mrs. O'Hara stated distantly, "before anything would come to anything."

"Well, nothing will ever keep me from loving her," Cass said stubbornly and resentfully.

"Oh, love, is it?" Mrs. O'Hara dismissed it lightly. "It's not all love!" she repeated. "There's rent and clothes and dentists; and maybe illness."

Mary Kate made an impatient and scornful sound with her tongue and teeth.

"Tut at me if you will," her mother said, glancing dispassionately at her, "but I know, and you don't."

"I'll take my leave," Cass suggested stonily, at the door now, with his hat and overcoat ready. His face was pale with anger, hurt and bewilderment.

(Continued tomorrow.)

Tomato and Tongue Canapes.

Cut some rounds of buttered brown bread and on top of each round place a thin slice of tomato, and a thin slice of boiled tongue and garnish with a little horseradish mixed with mayonnaise.

THE MARRY-GO-ROUND

By Helen Rowland

MIXED GRILL.

AFTER the honeymoon lots of brides have to use the hope-chest for keeping the moths out of their illusions.

A man may get mad enough to fling an imported vase at his wife, but we never yet heard of one, who so far lost his head as to rush upstairs and use a guest-towl, to punish her.

* * *

A woman is always asking a man "why" he loves her, but a man rests serenely in the unquestioned assurance that a woman loves him because she "just can't help it."

* * *

Many a man, who is brave enough to face a machine gun, hasn't the courage to go back and exchange a pair of misfit socks for the right size, without taking the "little woman" along to keep up his morale.

* * *

When a young man cuddles a graying head on his shoulder it does not signify that he's looking for love, but that he is prospecting for gold.

* * *

It is difficult to say which is more annoying to a man, not to be able to kiss a woman whom he is just beginning to love, or not to be able to stop kissing one, whom he has gotten over loving.

* * *

Good husbands and wives so often die young; but, alas, marriage always appears to endow the other kind with immortality.

* * *

Keeping their legs a secret is such a brand new kick to some of the younger girls, that they feel positively "devilish" in the new long skirts.

* * *

A kiss may be technically a kiss, when it is in reality only an impertinence, an experiment, a duty or a pastime.

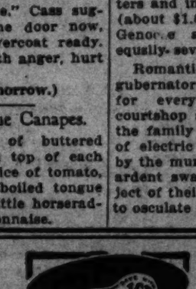
(Copyright, 1930.)

Rome Bans Petting in Public; Fines Each Pair

KISSING, embracing and otherwise demonstrating affection, hitherto a concomitant of springtime in most public squares and gardens of Italy, is now frowned upon.

The metropolitan police are daily and nightly rounding up petters and inflicting a fine of 20 lire (about $1.05) upon each pair. The Genoese authorities have been equally severe.

Romantic Romans retort to the gubernatorial theory of "a place for everything," meaning that courtshop should be carried on in the family parlor, that the quality of electric and gas light supplied by the municipality is so poor that ardent swains might miss the object of their affections if they tried to osculate indoors.



THE MERCHANTS ICE MAN SAYS:

We deliver only clean, pure ice, from wagons and trucks that are washed and cleaned regularly and used only in ice service. Such care and cleanliness is appreciated by discriminating housewives.

MERCHANTS ICE & COAL COMPANY

314 N. FOURTH ST. » » » CHESTNUT 8550.

"We've Served St. Louis for 33 Years"

THIS IS TOILET GOODS WEEK... at WOOLWORTH'S ...every day this week...

featuring NATIONALLY ADVERTISED

Perfumes, Rouges, Face Powders, Lip Sticks, Creams, Dentifrices, and Manicure Items, Lotions, Soaps,

Betty Lou POWDER PUFFS

F. W. WOOLWORTH CO. 5 & 10¢ STORES



Amazing

how you can change dark dress to lighter tints

YOUR *black* or dark dresses can be changed to a lighter shade. Take the old color out with WHITE RIT (color remover). Harmless as boiling water even to the finest of fabrics—then with New INSTANT RIT you can tint or dye it any one of the lovely new spring colors.

WHITE RIT removes the color from *every fiber* of any material. All spots, stains and sun streaks disappear along with the color.

Use WHITE RIT to take color from:

Dresses	Curtains
Hosiery	Children's clothes
Lingerie	Scarfs, gloves, etc.

At your druggist or department store now . . . 15c per package.

* * *

New INSTANT RIT Colors

Use INSTANT RIT to tint or fast dye fabrics. Comes in attractive shades. Easy to use, uniform, longer lasting as spots on sunshine.

When color has been removed with White RIT it is ready to re-dye or re-tint with INSTANT RIT. Because they are identical in formula and performance, these only products of their kind together.

WHITE RIT Color Remover

Harmless As Boiling Water

Note: ALL RIT is INSTANT RIT whether so marked on package or not.



American Lady Specials Hair Nets — *The Secret of Lovelier Hairdress*

For

Bobbed or Long Hair

Wear American Lady Hair Nets

Look your best this Spring and Summer. American Lady and Specials Hair Nets are now the vogue. Lend a unique and refined charm to the coiffure. Made in three sizes—bobbed, regular and extra large—to suit every style of hairdress. *Outwears the ordinary kind.* Insist on *American Lady Hair Nets.* Don't take substitutes. There's nothing else "just as good." On sale at all good dealers.

American Lady Hair Nets

"for longest wear"

TELL IT —TO— SALLY

A wise and witty doctor of heart affairs who prescribes for her readers in this daily column.

By SALLY MARTIN

O you feel as if the worl
were just eyes . . . starin
eyes . . . staring eyes that wer
focussed on you—weighin
dging, criticising you?

Do you want to do "b
ings" in the world . . . put ov
rd jobs . . . accomplish gre
eds?

Yet do you feel simply tongu
d and paralyzed every time o
rtunity comes your way?

Then you'll know the agoni
at Gordon suffers. Gordon
mbitious. He'd like to be a b
ccessful man. He'd like to
e life of the party . . . b
l he seems able to be now is ju
bump on a log. So he's co
us for help.

Dear Sally Martin:

"Do you know any way to cu
lf-consciousness? I hope you d
ecause I sure need something.
can't get the best of mine pre
on, I don't know what I'll d
m just about desperate.

"I've always wanted to amou
something, and I got 'ro
arks in school, always.
achers said I had a good mi
ut it doesn't seem to be of a
se to me at all, because I'm
lf-conscious that I never can
ress myself, or impress anybo
ith my common sense or abili
wonder sometimes if I really
ave any. I get so discouraged
don't know what to do with 'r
lf.

"I seem to have a tendency
show off at times, too, whi
puzzles me greatly. I know th
hese things are holding me ba
n the world, and I would like
now if you think I can do ar
hing to cure myself. I've got
do something. I can't stand
'm too miserable to live—almo
And I want to get ahead in
world, and I know I can't, so lo
s I am like this.

"GORDON."

Self-consciousness is a migh
esty thing, Gordon—perhaps
estiest thing that afflicts the
man race. But it can be cured
o don't give up the struggle y
on.

If a salesman is trying to
bill of goods, how does he
bout it? Does he do it by sq
ing the spotlight and demand
pplause? No—he centers all
ttention on his customer. Tem
arily, he puts himself out of
icture, and studies that custon
nd flatters him. He makes
ustomer feel important, and pr
ntly the flattered customer beg
o feel that the salesman and
roposition are important.

That's the way a salesman
his wares—

That's the way you should
our wares.

Stop being self-conscious.
ther person-conscious.

Then you'll forget the possi
flaws in yourself—and so will
other fellow. For he'll be too bu
enjoying your admiration to not
any little shortcomings. And yo
e too happy absorbing his friend
ness to notice them either.

(Copyright, 1930.)

May Birthday Gifts

IN May gifts for outdoor use especially appropriate. If y gift is to one who has a garc perhaps one of those white me cats to attach to a tree in an ward scrambling position wo give pleasure. A good assortm of these quaint garden animals wood or metal are to be found gift shops. Weather vanes popular and will be just the th for the bungalow or garage. Cu ns are always a safe gift, for can hardly have too many. Th for the porch will be accepta now.

The emerald is the May bir stone. In the glassware secti gift suggestions in the emer tone are plentiful. A porch b erage set, stemmed glasses, pla glass sippers for tall iced drin are some of these.

How about a traveling clock emerald, or perhaps you wo prefer a porcelain kitchen clo A fancy little green and gold la would be nice for summer t Then there are cigarette cases a lighters. A wrought iron sta with an emerald glass top wo be something new. In jewelry clip pins are now much in fav And they come with emerald things.

The apple blossom is the cho flower for May. A cluster of artificial variety would make lasting gift. Trays in emer green have apple blossom deco tions. There are clothes hamp in all shapes and sizes in gre which would delight the practi housewife. One of these attra tive cotton bedspreads for summ use might be acceptable.

Use wrapping paper in an over apple blossom design and with tinsel ribbon in the emer hue.

All the waters in which blankets are washed should be the same temperature.

SUE CAROL Made a Hit in the Movies Without Experience

Landed in Hollywood to Regain Health and Got a Small Part in "Is Zat So"— Made Good When the Talkies Arrived.



SUE CAROL.

The eleventh of a series of stories on "The Truth About Hollywood," by a Post-Dispatch writer who is in California visiting the movie studios.

By H. H. NIEMEYER (NIE), The Post-Dispatch Motion Picture Critic.

HOLLYWOOD, May 15.

OF course Sue Carol's older than she looks. No girl of 15 could be a star, even of the galloping celluloids. How much older need not be gone into here, but, despite the fact that she has been through one unfortunate marriage venture and is almost a year deep in another, which promises, at this writing, to continue indefinitely as one of the prettiest romances of this romantic city, Sue is one of the youngest of the bright stars of the movie world.

She has been in pictures three years. Before that she knew nothing of the films and had had no stage experience or training. But when the talkies came Sue moved right along by showing that she could read lines with the most experienced trouper of the good old "legit" days and even displayed, after a fashion, a pleasing singing voice.

The story, told many times, that Sue came out here with a million dollars of her own and a parental bankroll of double that size waiting to be called upon to help her to success in the movies, is, unfortunately, not true. It is, actually, far from the truth. Little Miss Carol's family back in Chicago—the family name was Lederer, by the way, and Sue was christened Evelyn—was comfortably enough off, but there was no surplus on hand to buy the girl a place in the sun.

Up to the time Evelyn Lederer was ready to start to school she could not speak more than a word or two of English. Her parents spoke German and French at home and it was her command of these two languages, when she arrived in Hollywood, which gave rise to the story that she was the daughter of a prominent and wealthy family.

Sue spent a couple of years at National Park Seminary in Washington, D. C., and then went back to Chicago to settle down. But a doctor said the Chicago climate was too severe and ordered her West. She and her mother went to New Orleans for a short visit and from there the daughter was to make the trip to California alone. Mrs. Lederer returned to Chicago and Sue, homesick, followed on the next train. Again the family physician, little knowing the part he was playing in the lives of several million movie fans, ordered California and finally Mrs. Lederer and daughter, who had married in the meantime, turned their faces westward.

Miss Carol, who looks like a very little girl on her way to high school, is bright and breezy and full of the joy of living. To her Life is the Great Adventure and when she came to Hollywood on that visit and saw the wheels going 'round in a movie studio she immediately wanted to play in the game. If her first inspection tour had been to a California gold mine she probably would have wanted to become a miner, but it happened to be a picture studio and so Sue got in.

• • •

SUE fairly bubbles with personality. That and her childlike beauty, was all that she had to sell to the movie magnates when she determined to startle an unsuspecting screen public. Now Hollywood is full of personality and beauty. You'll find it among the waitresses in the smaller cafes along the boulevard and anywhere else you happen to look. Consequently the cinema directors were not exactly swept off their feet when the girl from Chicago announced that she was ready to be photographed.

However, Sue had some luck. There was another little girl in Los Angeles who was trying to get along in the movies and beginning to attract some attention. That was Janet Gaynor. She and Evelyn Lederer—soon to become Sue Carol—had been friends in Chicago and Janet took her around to meet some of the movie people. Incidentally about the first person Sue met was Nick Stuart who, also was knocking at the movie doors and not getting any tremendous response just then.

"I got a tiny part in the picture 'Is Zat So?'" Miss Carol told me, "and I surprised everyone by making good in it. After that nothing could have kept me off the screen. Fox put me in 'Slaves of Beauty,' and then I made a picture with Douglas MacLean called 'Soft Cushions,' and I've been making them pretty fast ever since."

Nick Stuart was working on the Fox lot, too, and that company sent him abroad to make "Chasing Through Europe." It was a sort of glorified news reel picture with a touch of romance worked in. Sue was sent along to supply the romance. She did, with Nick's help, and last summer she became Mrs. Stuart, after the first marriage to which she had been exposed was dissolved by the courts.

Nick and Sue have just bought a lovely little home in the Beverly Hills district. They moved in last week and now, when they can get away from the studio, they spend their time putting out plants in the yard with all of the enthusiasm of two healthy, joyous youngsters.

I saw Sue the other day just as she was finishing the last scene in her first picture for R. K. O., which has signed her to a long contract. It is a play of youth and happiness based upon the stage success "Tommy." Playing opposite Miss Carol was Arthur Lake, while watching over them, in a mature role, was William Collier Sr., who was a famous star long before Sue and Arthur were born.

With the final scene of this picture finished Miss Carol dashed for home. "I've got a week off now between pictures," she told me, "and that ought to give me time to plant a dozen trees and a lot more roses."

• • •

WORKING her way to stardom has been no easier for Sue Carol than it has been for dozens of other girls, but her distinctive personality and charm won the hearts of studio officials and consequently she was pushed much farther than many who were not possessed of so much personal magnetism.

Just as she sold herself on her personality to the movie moguls, so does she sell herself to everyone with whom she comes in contact. She has an appealing sweetness about her which is impossible for even the most casual observer to overlook. There is none of the veneer so evident in many picture stars. She is always herself, if not always the same. She is a child of many moods; one whose face and manner mirror her every change of feeling. She isn't temperamental: she just finds it impossible to hide any emotion which sweeps over her.

She finds enjoyment in much the same manner as do other girls of her age. She is athletic and loves swimming and riding. She early attracted attention as one of the best dancers in Hollywood and as a bridge player she ranks among the top-notchers in the colony.

Sue Carol is one for whom the world seems to hold all sorts of pleasant things. She has a fresh, unspoiled beauty and a bubbling enthusiasm which never wanes. She is, perhaps, a trifle more subdued now than she was a year or two ago, but only so far as becomes a wife with a home and a husband to care for.

• • •

Famous for her childish generosity, she is the despair of the studio officials who try to advise her in money matters. No beggar has ever been turned away from the door of the Carol-Stuart home empty handed. But, if she is a shining mark for the needy or the make-believe needy, she is a cautious buyer of stocks and investment securities. Giving is one thing. Buying is an entirely different matter and there are no rooms in the new home papered with gold mine and oil well certificates.

With one so genuinely generous Sue Carol's single hobby seems most paradoxical. She collects pennies. Several years ago she started putting aside every copper coin she got in change and today she has thousands of them. "I don't know what I will do with them," she says. "Nick threatens almost every day to haul them all down to the bank and get them changed for real money, but I'm not going to let him do it. I like to pile them up and it's not a very expensive hobby, is it? Anyway, it's fun. Maybe some day I'll have a million of them."

Childish? Of course it is, but Sue Carol is a child. May she retain those qualities until she has piled up her million pennies—and then some.

DOROTHY MACKAILL came to this country from England, a penniless girl. Now she's a picture star. Nie will tell her story in this section of the Post-Dispatch tomorrow.

TELL IT —TO— SALLY

A wise and witty doctor of heart affairs who prescribes for her readers in this daily column.

By SALLY MARTIN

DO you feel as if the world were just eyes . . . staring eyes . . . staring eyes that were all focussed on you—weighing, judging, criticising you?

Do you want to do "big things" in the world . . . put over hard jobs . . . accomplish great deeds?

Yet do you feel simply tongue-tied and paralyzed every time opportunity comes your way?

Then you'll know the agonies that Gordon suffers. Gordon is ambitious. He'd like to be a big, successful man. He'd like to be the life of the party . . . but all he seems able to be now is just a bump on a log. So he's come to us for help.

"Dear Sally Martin:

"Do you know any way to cure self-consciousness? I hope you do, because I sure need something. If I can't get the best of mine pretty soon, I don't know what I'll do. I'm just about desperate.

"I've always wanted to amount to something, and I got good marks in school, always. My teachers said I had a good mind. But it doesn't seem to be of any use to me at all, because I'm so self-conscious that I never can express myself, or impress anybody with my common sense or ability. I wonder sometimes if I really do have any. I get so discouraged I don't know what to do with myself.

"I seem to have a tendency to 'show off' at times, too, which puzzles me greatly. I know that these things are holding me back in the world, and I would like to know if you think I can do anything to cure myself. I've got to do something. I can't stand it. I'm too miserable to live—almost. And I want to get ahead in the world, and I know I can't, so long as I am like this.

"GORDON."

Self-consciousness is a mighty pesty thing, Gordon—perhaps the pestiest thing that afflicts the human race. But it can be cured—so don't give up the struggle yet, son.

If a salesman is trying to sell a bill of goods, how does he go about it? Does he do it by grabbing the spotlight and demanding applause? No—he centers all his attention on his customer. Temporarily, he puts himself out of the picture, and studies that customer and flatters him. He makes the customer feel important, and presently the flattered customer begins to feel that the salesman and his proposition are important.

That's the way a salesman sell his wares—

That's the way you should sell your wares.

Stop being self-conscious. Be other person-conscious.

Then you'll forget the possible flaws in yourself—and so will the other fellow. For he'll be too busy enjoying your admiration to notice any little shortcomings. And you'll be too happy absorbing his friendliness to notice them either.

(Copyright, 1930.)

May Birthday Gifts

IN May gifts for outdoor use are especially appropriate. If your gift is to one who has a garden perhaps one of those white metal cats to attach to a tree in an upward scrambling position would give pleasure. A good assortment of these quaint garden animals in wood or metal are to be found in gift shops. Weather vanes are popular and will be just the thing for the bungalow or garage. Cushions are always a safe gift, for one can hardly have too many. Those for the porch will be acceptable now.

The emerald is the May birthstone. In the glassware sections gift suggestions in the emerald tone are plentiful. A porch beverage set, stemmed glasses, plates, glass sippers for tall iced drinks, are some of these.

How about a traveling clock in emerald, or perhaps you would prefer a porcelain kitchen clock. A fancy little green and gold lamp would be nice for summer use. Then there are cigarette cases and lighters. A wrought iron stand with an emerald glass top would be something new. In jewelry the clip pins are now much in favor, and they come with emerald settings.

The apple blossom is the chosen flower for May. A cluster of the artificial variety would make a lasting gift. Trays in emerald green have apple blossom decorations. There are clothes hampers in all shapes and sizes in green, which would delight the practical housewife. One of those attractive cotton bedspreads for summer use might be acceptable.

Use wrapping paper in an all-over apple blossom design and tie with tinsel ribbon in the emerald hue.

All the waters in which the blankets are washed should be of the same temperature.

ADVERTISEMENT

Someone Born Every 13 Seconds in America

The Census people estimate that a person is born in America every 13 seconds. And someone dies every 23 seconds.

For the past twenty-three years the Prufrock-Litton Furniture Co., Fourth and St. Charles Sts., have been dependable furniture specialists. Their Anniversary Sale now in progress enables homemakers to buy dependable furniture at savings up to 50%.

Today and Saturday special selling of Cedar Chests. See them!



Sweet sleep

The world has long known that a hot drink of delicious Horlick's is a quick inducer of sound slumber. And now we say it again—lest you forget. It's good to drink and good for you. Send four cents for sample and mixer.

HORLICK'S
RACINE, WISCONSIN

HORLICK'S MALTED MILK
AND LIGGETT'S CHOCOLATE
Used Exclusively at Our Fountains
JANTZEN DRUG STORES
4401 Olive 5300 Pershing Hanley and Wydown

ADVERTISEMENT

...another Contribution to the Finish of Your Car...

THE importance of the final operation in automobile finishing has led to exhaustive investigation and study by experts in this branch of the Automotive Industry.

The research division of our Engineering Department, whose contributions in the past have helped to make possible the beautiful automobile finishes of today, literally developed more than a thousand polish formulae over a period of two years.

Every possible phase of polish requirement, from the rapid cutting, abrasive polishes demanded by production experts, to the mild cleaner-polish for the use of individual car owners, was entered into with characteristic thoroughness.

Our Engineering Department particularly wanted a final polish that would do the work quickly and thoroughly and at the same time help to preserve the beautiful factory finish of the car. Such a polish must contain *no grease* but must, of course, be able to remove it. *Grease cannot be rubbed dry* and will collect road dirt and grime which are detrimental to the finish of any car.

RETSUL, the *new, liquid automobile polish,* is the result of two years of work. RETSUL has been *approved* and is now being used in many automobile and body-building plants, as the final *"clean-up"* and *polish* before the cars are delivered to their owners.

We are so thoroughly satisfied with the results that may be obtained through the use of our latest contribution, that we are able to offer to motor car owners everywhere, our *Unqualified Guarantee.*

W. L. McKNIGHT, President

MINNESOTA MINING & MANUFACTURING COMPANY, ST. PAUL
Inventors of "WETORDRY" used Universally by Automobile Manufacturers

DAILY STORY FOR CHILDREN

By Mary Graham Bonner

The Magic Path

THE Little Black Clock led John and Peggy from their house down through the garden and along the magic path. It was a path discovered by the Little Black Clock. Or, perhaps, he had made this path through his magic. The children were not quite certain which it was, but at any rate, it took them everywhere so quickly.

Along this magic path, too, there were always so many ways of getting to other places.

Paths led off from it in all directions—and it seemed as though it were a direct and quick route to everywhere!

Then, too, it always seemed easy for the Little Black Clock to have anything or anyone he wished meet them along the path. An airplane could be there in no time at all, or an old wagon, or a sleigh.

There were all sorts of beautiful spots along this path where they walked, but, of course, they never stayed along the path for a very long time. They were always in a hurry to go to other places.

But now they wandered along rather slowly. They saw waterfalls from time to time, and fascinating little caves, and the Little Black Clock took them into these caves and they found strange old stones.

Some of the stones were thin and pointed and others looked as though they had fans carved upon them.

They stopped and had a drink of water from a cool, lovely pool, and then the Little Black Clock told them they must see something right away.

"Yes," the Little Black Clock repeated, "we mustn't delay a minute."

"We're ready," said John.

"We're ready," agreed Peggy.

Renovating Furniture

MRS. A. has decided she needs new dining room furniture, so the fumed oak suite is being relegated to the bungalow, and here is what she is doing with it:

She bought a good black lacquer paint and after removing the varnish she painted each piece black. She put on a stencil design in red, green and a bit of yellow, then she experimented with the leather seats and discovered they took the lacquer paint beautifully, so she is painting them a bright red, and the nail heads she is going to paint with gold paint. With harmonizing hangings and rug she is going to have a cheery dining room in her summer home.

Last summer she converted an old bird's-eye maple bedroom suite into a charming set by using light gray lacquer enamel (this dries in about 15 minutes) and applying decalcomanias as the decorative touch of color.



FADED CURTAINS GIVEN CHEERFUL NEW COLOR
Easily with Tintex!★

It is so very easy—so quick, so colorfully restful!
Just add the desired Tintex color to the rinsing water—and dip the fabric up and down a few times! 27 fashionable colors from which to choose.
Study the list below for other fascinating uses of Tintex Products.

THE TINTEX GROUP
★*Tintex Gray Box*—Tints and dyes all materials.
Tintex Blue Box—For lace-trimmed silks—tints the silk, lace remains original color.
Tintex Color Remover—Removes old color from any material so it can be dyed a new color.
Whitex—A bluing for restoring whiteness to all yellowed white materials.
PARK & TILFORD, ESTABLISHED 1840, GUARANTEES TINTEX

At all drug, dept. stores and notion counters..15¢
Tintex
TINTS AND DYES

NEW! TINTEX DRY CLEANER
For Dry Cleaning at Home
Easy to use—perfect results—saves dry cleaning bills. 25c a tube.
On Sale Wherever Tintex Is Sold

ON THE AIR TONIGHT

A recital by Arcadie Birkenholz, NBC staff violinist, at 5 o'clock over KSD, will bring:

Excerpt from Siegfried ..... Wagner
Rondino ..... Beethoven
Spanish Dance ..... de Falla

Another Universal Safety talk is set for 5:15 over KSD.

The weekly Wallace broadcast over KWK will begin at 5:15.

The following program of popular numbers will be broadcast by the Raybestos Twins at 5:30 over KSD:

Get Happy ..... Meyer
Orchestra.
Toy Town Admiral ..... Godfrey
Vocal Trio.
I Never Dreamt ..... Ellis
Lannie Ross, Tenor.
Livin' in the Sunlight ..... Sherman
Vocal Trio.
I Still Remember ..... De Rose
Orchestra.
I Was Made to Love You ..... Veo
Lannie Ross.
Ever So Goofy ..... Wallace
Vocal Trio.
It Happened In Monterey ..... Wayne
Orchestra.
Around the Corner ..... Kahn
Vocal Trio.
I'm In the Market for You ..... Hanley
Orchestra.

Jessica Dragonette, soprano; Lucien Schmidt, 'cellist; the Cavaliers and Rosario Bourdon's orchestra will feature a variety of melodies during the Cities Service Concert at 6 o'clock, over KSD.

The program includes:

Slavonic Dance No. 1 ..... Dvorak
Orchestra.
Where the Golden Daffodils Grow ..... Archer
Cavaliers.
At Dawning ..... Cadman
Jessica Dragonette.
Waltzing Doll ..... Poldini
Orchestra.
Because You're You, from "Red Mill" ..... Herbert
Soprano and Baritone
How Am I to Know? ..... King
Orchestra.
Selections from "Madame Sherry" ..... Hoschna
Ensemble.
Call Me Home to You ..... Dorcll
Leo O'Rourke, tenor.
Serguidilla, from "Hispania" Suite ..... Stoessel
Orchestra.
Mazurka in G Minor ..... Popper
Lucien Schmidt, cellist.
My Isle of Golden Dreams ..... Blaufuss
Cavaliers.
Amina ..... Lincke
Orchestra.
I'm Falling in Love with Someone ..... Herbert
Jessica Dragonette
Sweeping the Clouds Away ..... Coslow
Orchestra.
Smilin' Through ..... Penn
Ensemble.

Fiddle hoe-downs, hill-billy songs, a jewsharp solo and novelty orchestra music will be heard during the Pickard Family broadcast at 6 o'clock over KWK.

The program:

"Hop Light, Ladies," "Going Back to Dixie," "Carry Me Back to Old Virginny," "Jaybird Died with Whooping Cough," "Behind the Parlor Door," "Over the Waves," "Church in the Wildwood" and "Old Bill Cheatham."

The Nit Wits will be on the air at 6 o'clock over KMOX.

A series of Hickok burlesque sketches based on historic or fiction sporting events will be inaugurated over KWK at 6:30. It will feature Phillips Carlin in detailed descriptions of ancient sports in modern fashion.

"Ben Hur Drives a Mean Chariot" is the title of the opening sketch, which is to be a "wheel by wheel" description of the famous race between Ben Hur and Messala in Lew Wallace's novel, "Ben Hur." The cheering and pounding of the horses' hoofs will be heard and when the race is over, the victor "will say a few words to listeners."

Incidental music is to be furnished by an orchestra directed by Joe Rines.

The love story of the great Scotch novelist and essayist, Robert Louis Stevenson, will be dramatized during a "Famous Loves" sketch at 6:45 over KWK. His courtship of Fannie Osbourne, and daring adventure in following her from Scotland to San Francisco against his father's wish, will be dramatized.

Harry Reser and the Clicquot Club Eskimos will play at 7 o'clock over KSD. Their program will include:

Medley
Around the Corner ..... Kahn
The Runners' Song ..... Tierney
Happy Feet ..... Axer
The County Fair ..... Armand
Medley from "Hold Everything."
Nobody's Sweetheart ..... Kahn
Red Hot Chicago ..... Henderson
Night Owl ..... Frey

Billy Jones and Ernie Hare, the Interwoven Pair, will sing two comic love songs at 7 o'clock over KWK. The first, "Girl Trouble," deals humorously with the ways of a maid with a man. "What Kind of People Are You?" asks the old question, 'fickle or faithful?' in various ways. The program:

Girl Trouble
Jones and Hare.
Absence Makes the Heart Grow Fonder
Orchestra.
All in a Day
Ernie Hare.
What Kind of People Are You?
Jones and Hare.
Down the River of Golden Dreams
Jones and Hare.
What! You Haven't Got Mushrooms?
Billy Jones.
The World Is Waiting for the Sunrise
Orchestra.
It's a Long Long Road I'm Traveling On
Jones and Hare.

Tonight's True Story Hour at 7 o'clock, over KMOX, will bring a dramatization of a story of a beautiful woman and two rivals for her love. One rival was a man but the other was—her voice. Should she choose career or home? Or could she have both? An orchestra under Howard Barlow will supply a musical background.

Dorothy Bowen, soprano, will be soloist in an Armour concert, from 7:30 to 8 o'clock over KWK.

She will sing "At Parting" and "Pirate Dreams." Josef Koestner and his orchestra and a chorus will assist in a program of favorite old melodies.

Chabrier's "Espana," written for a large symphony orchestra, has been re-scored by William Daly for the ensemble in the Raleigh revue at 8 o'clock over KSD. He has arranged it so that the voices of the quartet may be used. Elliot Shaw, baritone of the quartet, will be soloist.

The program:

Group from "Rio Rita" ..... Tierney
Ensemble.
The Woman in the Shoe ..... Brown
Phil Ohman and Victor Arden.
The Man I Love ..... Gershwin
Orchestra With Soprano.
I'm in Love Again ..... Porter
Quartet.
Sweeping the Clouds Away ..... Coslow
What Do I Care ..... Carroll
Nashville Nightingale ..... Gershwin
Orchestra With Piano

Post-Dispatch Radio Broadcasting Station KSD

550 Kc.

Daylight weekly broadcasting at 9:40, 10:40, 11:40 a. m., 12:40, 1:40 and 3:40 p. m. Market quotations and news bulletins of interest to the Middle-West. Prices supplied by Market News Service, U. S. Department of Agriculture and Principal Exchanges.

Friday, May 16

1:00 P. M.—Melody Three.
1:15 P. M.—A Series of Talks.
1:30 P. M.—Morgan Trio.
2:00 P. M.—To be announced.
2:15 P. M.—Contralto Soloist.
2:30-3:00 P. M.—Dancing Melodies.
3:45 P. M.—Highlights of the News.
4:00 P. M.—Black and Gold Room Orchestra.
4:30 P. M.—Park Central Orchestra.
5:00 P. M.—Soprano Soloist.
5:15 P. M.—Universal Safety Talks.
5:30 P. M.—Raybestos Twins.
6:00 P. M.—Cities Service Hour.
7:00-7:30 P. M.—Clicquot Club Eskimos.
8:00 P. M.—Raleigh Revue.
9:00 P. M.—St. Regis Hotel Orchestra.
10:00 P. M.—Congress Hotel Orchestra.

Saturday, May 17

8:00 A. M.—Dr. Royal Copeland Food Hour.
8:15 A. M.—Hits and Bits.
9:00 A. M.—Three Little Maids.
9:15 A. M.—Blue Streaks.
11:30 A. M.—NBC Luncheon Music.
3:45 P. M.—Skinner Organ Recital.
4:00 P. M.—Black and Gold Room Orchestra.
4:30-6:00 P. M.—Description of the Annual Kentucky Derby at Churchill Downs, Ky.
5:55 P. M.—Final Ball Scores.

Sometimes I'm Happy ..... Youmans
Orchestra With Vocal Interlude
Espana ..... Chabrier
Ensemble
Frivolity ..... Merwin
Orchestra.
My Scandinavian Gal ..... Sherman
Quartet
Song of the Islands ..... King
Orchestra and Two Pianos.
The White Dove ..... Lehar
Elliot Shaw with Orchestra.
St. James Infirmary ..... Primrose
Orchestra
Moonlight on the Ganges ..... Meyer
Quartet
Cryin' for the Carolines ..... Warren
Phil Ohman and Victor Arden
Group from "Sons O' Guns"
Ensemble

"Auf Wiedersehn," by Sigmund Romberg, will be sung by Lois Bennett, soprano, during the Armstrong Quakers' concert over KWK at 8 o'clock. "Auf Wiedersehn" is from one of Romberg's earliest operettas, "The Blue Paradise."

The program follows:

Here in My Arms ..... Rodgers
Orchestra
Auf Wiedersehn ..... Romberg
Lois Bennett
What Is This Ting Called Love? ..... Porter
Orchestra
'Twas Not So Long Ago ..... Kern
Quartet
Excerpts from "In a Persian Garden" ..... Lehmann
Ensemble
Old Man Noah ..... Berlin
Quartet
Crinoline Days ..... Robison
Soprano and Contralto
A Cottage for Sale ..... Robison
Somebody Loves Me ..... Gershwin
Orchestra

Norman Brokenshire, announcer for "At the Sign of the Green and White" over KMOX at 8 o'clock, will be teamed with Herb Polesie in comedy dialogue. Leonard Stokes, baritone, a quartet, and David Mendoza and his orchestra also will be featured.

The program:

Sweet Nothings of Love
Selection, "Three Little Girls" ..... Kollo
The Woman in the Shoe ..... Brown
Quartet
Modernesque—"Hiawatha" ..... Moret
Two pianos and orchestra
Alone With My Dreams ..... Meyer
Leonard Stokes
Climbing the Golden Stairs
Oh, Lucindy
Quartet
I'm Just Wild About Harry ..... Blake

Countess Olga Albani, soprano; Jack Parker, tenor; a male quartet and Nathaniel Shilkret's orchestra will be featured in a Kodak "Week-end" program at 8:30 over KWK.

Details follow:

"Sunny Side of the Street," quartet and orchestra; "Exactly Like You," Countess Albani and Jack Parker; to be announced, orchestra, two pianos and brass quartet; "The Desert Song," quartet, orchestra and ensemble; novelty brass tangled tunes; "It Happened in Monterey," Countess Albani; "Dinah," quartet and orchestra; "Maine Stein Song," orchestra and ensemble.

"MacDonald's Farm," a favorite with quartets, will be sung during a Gold Medal Fast Freight broadcast at 8:30 over KMOX. The squawks, squeals and cackles of the occupants of the barnyard will be described by the Wheaties quartet. The organist will play the "Doll Dance," "Humoresque," "Berceuse,' from Godard's "Jocelyn" and "Pilgrim's Chorus."

The St. Regis orchestra will play at 9 o'clock over KSD.

Another of the new series of Elgin programs, will be broadcast at 9 o'clock over KWK.

Amos and Andy are scheduled at 9:30 over KWK.

9 prohibition poll discussion is set for 9:45 over KWK.

Phil Spitalny's orchestra may be heard at 10 o'clock over KSD.

Iced Caramel Custard.

Scald three cups milk. In the meantime melt one-half cup sugar in a frying pan until the color of syrup, stirring constantly. Add one-fourth cup boiling water and cook until dissolved. Pour into the milk. Beat three eggs well with a pinch of salt, two tablespoons sugar and one-fourth teaspoon vanilla. Combine with the milk and cook over hot water until it coats the spoon, stirring constantly. Chill and serve very cold in sherbet glasses, topped with whipped cream and a maraschino cherry.

CHAIN PROGRAMS TONIGHT

National Broadcasting Co. Red

5:00—ARCADIE BIRKENHOLZ, VIOLINIST—KSD, WEAF, WWJ, WRC.
5:15—NATIONAL SAFETY TALKS — KSD, WEAF, KOA, WOC.
5:30—RAYBESTOS TWINS — KSD, WEAF, WOW, WSM, WMC, WDAF, WSB, WHAS.
6:00—CITIES' SERVICE ORCHESTRA—KSD, WDAF, WDAF, WOW, KSTP, WEBC.
7:00—CLIQUOT CLUB ESKIMOS — KSD, WEAF, WDAF, WOW, WWJ, WOC, WGY.
7:30—OLD COMPANY'S SONGOLOGUE —WEAF, WRC, WGY.
8:00—RALEIGH REVUE—KSD, WEAF, WGY, WWJ, WSAI, WOW, WDAF, WOC, KOA.
9:00—ST. REGIS ORCHESTRA — KSD, WEAF, WOW, WDAF, WWJ, WSM, WOC, WGY.
10:00—HUNTLEY'S ORCHESTRA — WEAF.

National Broadcasting Co. Blue

5:00—AMOS 'N' ANDY—WJZ, KDKA, WJR, WHAM.
5:15—WALLACE SILVERSMITHS PROGRAM—KWK, WJZ, KDKA, WSM, WSB.
5:30—SONG OF THE SOLDIERS—WJZ, KYW, KDKA, WM, KFAB.
6:00—PICKARD FAMILY—KWK, WJZ, WREN, KFAB, WM.
6:30—HICKOK HYSTERICAL SPORTCASTS — KWK, WJZ, KDKA, WMC, KFAB.
6:45—"FAMOUS LOVES"—WJZ, KWK, WLW, KDKA, KFAB, WHAS.
7:00—INTERWOVEN PAIR — KWK, WJZ, KYW, WMC, WSB, WHAS, KOA, KDKA, KSTP.
7:30—ARMOUR PROGRAM — KWK, WJZ, KYW, WMC, WSB, WOAI, KOA, WSM, WHAS, KDKA.
8:00—ARMSTRONG QUAKERS — KWK, WJZ, KDKA, KYW, WEBC, WHAS, WSM, WSB, KOA.
8:30—KODAK MID-WEEK PROGRAM—KWK, WJZ, KDKA, WLW, KYW, WSTP, WSM, WMC, WSB, KTHS.
9:00—ELGIN PROGRAM—KWK, WJZ, KDKA, KOA, KYW, WHAS, WSM, WB, KFAB.
9:15—PHIL SPITALNY'S MUSIC—WJZ, KDKA, KFAB.
9:30—AMOS 'N' ANDY—KWK, WMAQ, KYW, WDAF, KSTP, WREN, WHAS, WSM, WMC, WSB.
9:45—PROHIBITION POLL TALK — KWK, WJZ, KFAB, WEBC, WHAS, WSM, WSB, KOA.
10:00—TO BE ANNOUNCED—WJZ.

Columbia Broadcasting System

5:00—COMMODORE ENSEMBLE — WABC, KMBC, WOWO, KOIL, WCCO.
5:45—FASHION PLATES—WABC.
6:00—NIT WITS—KMOX, WABC, KOIL, KMBC, WCCO, WMAQ.
6:30—U. S. NAVY BAND — WABC, KMBC, WCCO, WMAQ.
7:00—TRUE STORY HOUR—KMOX, WOR, WOWO, KMBC, KOIL, WMAQ.
8:00—THE SIGN OF THE GREEN AND WHITE — KMOX, WOR, KOIL, WOWO.
8:30—GOLD MEDAL PROGRAM — KMOX, WABC, WOWO, WMAQ, KOIL, KMBC, WCCO.
9:00—OSBORNE'S ORCHESTRA — WABC, KOIL, KMBC, WCCO.
9:30—LOWN'S ORCHESTRA — WABC, KOIL.
10:00—ELLINGTON'S BAND — WABC, KOIL, WMBC.
10:30—MIDNIGHT MELODIES—WABC, KOIL, KMBC.

LOCAL STATIONS

KFUO (550kc)—7:15 a. m., Meditation, Rev. Schulze; organ; 12:15 p. m., Noonday message, Rev. Soderstrom; organ; 3 p. m., Radio play; music; 7:30, Book Talk, Prof. Maier; music.

KMOX (1090kc)—6, Nit Wit hour; 6:30, Footlighting favorite poems; 7, True Story hour; 8, At the Sign of the Green and White; 8:30, Gold Medal Fast Freight; 9, Bohemian Rendezvous; 9:30, Westward Ho; 9:45, McAleer program; 10, Willie and Lillie; 10:10, Seth Thomas program; 10:20, News flash; 10:30, Jefferson Orchestra; 11, Coronado Orchestra; 11:30, Jacquinot Jules organist; 12, Coronado Orchestra. Tomorrow day-time on KMOX—6 a. m., Rader's Breakfast Brigade; 7, Uncle Lem; 7:10, Health and Happiness Hour; 7:30, Inspirational message; 7:35, Morning Moods; 8:30, Merchants' Exchange; 11:10, Nation Wide Vagabonds; 12 p. m., Farm hour; 1, The Wanderer; 1:10, Ambassador stage show; 2, Mixed chorus.

KWK (1350kc)—5, studio orchestra; 5:15, Wallace Silversmiths; 5:30, Rudy Bale; 6, Pickard Family; 6:30, Hickock Hysterical Sportcast; 6:45, Famous Lovers; 7, Interwoven Pair; 7:30, Armour program; 8, Armstrong Quakers; 8:30, Kodak week-end program; 9, Elgin program; 9:15, Sunshine Boys; 9:30, Amos and Andy; 9:45, Prohibition poll talk; 10, Cecil and Sally; 10:15, Midnight Merrymakers. Tomorrow, daytime on KWK—7:45 a. m., social hour; 8:15, Manhatters; 9, Morning program; 9:30, soloist; 10, Luncheon Five; 10:30, Musical memories; 11:15, string trio; 11:45, Farm and Home hour; 12:30, Keystone program; 12:45, music; 1 p. m., talk on opera, "Joseph;" 1:05, Sharps and Flats; 1:30, Chicago Serenade; 2, Merrymakers; 3:30, Orsop Curtis, baritone.

WIL (1200kc)—5, studio program; 5:30, John Willis, violinist; 6, organ recital; 6:15, Bob and Betty; 6:30 Bailey's orchestra; 6:45, Snowball and Sunshine; 7, orchestra; 7:15, Children's story; 7:30, Jerville sextet; 7:45, sport talk; 8:15, Smoke Chasers; 8:30, Boswell trio; 9, Illmo band; 9:20, Jolly Three; 9:30, Tom and Wash Laugh Club; 10, Bailey's orchestra; 10:30, Musical Memory test; 11, Corona's orchestra. Tomorrow daytime on WIL—7 a. m., Breakfast Club express; 8, School program; 8:10, Roselind Day; 9, Good Morning program; 10, Educational features; 10:30, Farm news; 10:45, Better Business Bureau; 11, news flashes; 11:15, talk; 11:30, Children's program; 12, popular record program; 1:15, Corona's orchestra; 2, police releases; 2:20, organ.

6:30 to-night!

PHILLIPS CARLIN

FAMOUS ANNOUNCER

—FEATURED IN

BEN HUR CHARIOT RACE

it's a scream

On Station KWK and Associated N. B. C. Stations

—THE FIRST OF A SERIES OF BURLESQUE BROADCASTS BY

HICKOK

BELTS BRACES GARTERS

AMUSEMENTS

Orpheum MAT. SAT.
ARTHUR CASEY PLAYERS in
YOUR UNCLE DUDLEY
Even the Walls of the Theater SHAKE WITH LAUGHTER!

PHOTOPLAY THEATERS PHOTOPLAY THEATERS PHOTOPLAY THEATERS

RKO ST. LOUIS

Hail, the New Lovers of the Screen!

TOMORROW
BARGAIN HOUR SAT. 12:30 TO 1:30
ADULTS, 35c—KIDDIES, 15c

BEBE DANIELS and BEN LYON in "Alias French Gertie"

A RADIO ALL-TALKING PICTURE HIT . . . . SURPRISING DRAMA SPICED WITH ROMANCE AND LAUGHTER . . . . You'll Love It!

RKO VAUDEVILLE

WLS SHOWBOAT

Steaming Into Port With It's Jolly Crew of Radio Stars (11 of Them) From WLS, Chicago.

World's Greatest Dancing Comedian BILL ROBINSON

"THE DARK CLOUD OF JOY"
VOX and WALTERS
"AT CORAL GABLES"
GARCELLA, THEODOR & CO.
WITH CAST OF 8
HOWARD & NEWTON

TODAY LAST TIMES "INGAGI" RKO VAUDEVILLE WITH ROY CROPPER

FOX

TODAY!
The All-Talking All-Laffing Comedy Riot

It's a Howl! It's a Panic!

AROUND THE CORNER

With the Screen's Ace Comedy Team

GEORGE SIDNEY—CHARLIE MURRAY

JOAN PEERS—LARRY KENT—CHARLES DELANEY

SNAPPY STAGE SHOW!

"THE PERSONALITY PRINCE"

BERT FROHMAN

Introduces

FANCHON & MARCO'S JOYOUS IDEA

"SUNSHINE"

Featuring

VINCE SILK—BARTON & YOUNG
ARLINE LANGAN—NORMAN SHELBY
MARY LOU—RICHARD WALLY
THE SUNSHINE BEAUTIES

FOX GRAND ORCHESTRA
WILLIAM PARSON, *Conductor*

TOM TERRY AT THE ORGAN | FOX MOVIETONEWS

WHOOPEE MIDNITE FROLIC
TOMORROW STARTING AT 10 P. M.
Complete Stage & Screen Show
EXTRA SURPRISE FEATURE
All Seats, 75c

LOEW'S STATE

10 A. M. to 1 P. M. 25c
1 P. M. to 6 P. M. 35c

A Jewel Set in a Background of Rare Beauty—

SEE and HEAR GILBERT Run the Gamut from Lover to Dissolute Until—

JOHN GILBERT

in "REDEMPTION"

A Metro-Goldwyn-Mayer TALKING PICTURE

ALL TALKING—ALL COLOR
BENNIE RUBIN in "The General"
CHARLIE CHASE COMEDY
METRO NEWS

Starts Tomorrow
"CAUGHT SHORT" and POLLY MORAN

GRANADA 4633 Gravois

'PUTTIN' ON THE RITZ
WITH CLARA BOW'S BOY FRIEND HARRY RICHMAN
Wally Vernen's "MINSTREL DAYS"

UNION LINDELL
Shenandoah HI-POINTE
LAST DAY 'HONEY' NANCY CARROLL
TOMORROW
AL JOLSON'S NEWEST HIT "MAMMY"

ARSENAL 3707 S. Grand
John Barrymore in "General Crack" & "Little Johnny Jones." All-Talkies.

AUBERT 4349 Easton
Two Big Hits: 'LUMMOX" and "THIS THING CALLED LOVE."

COLUMBIA 5257 Southwest
FRANK FAY 'UNDER A TEXAS MOON"

CONGRESS 4625 Olive
Comedy Riot 'Wide Open' EDW. E. HORTON

EL FLORISSANT 3934 E. Grand
"ISLE OF ESCAPE," BETTY COMPSON and BIG STAGE SHOW.

GRAVOIS 2621 S. Jefferson
Ken Maynard in "Mountain Justice" and Kiddies' Boxing Contest.

LAFAYETTE 1643 S. Jefferson
Greta Garbo Talking in "Anna Christie."

MAFFITT Vand. & St. Louis
JACK OAKIE 'Hit the Deck' GREAT HIT!

MANCHESTER 4218 Manchester
FRANK FAY "UNDER A TEXAS MOON"

MAPLEWOOD 7276 Manchester
WM. HAINES "THE GIRL SAID NO."

MIKADO 3906 Easton
Two Great Hits! Conrad Nagel in "Second Wife" and "Isle of Escape."

NOVELTY Easton at Grand
WM. HAINES "THE GIRL SAID NO."

PAGEANT 5801 Delmar
"On the Border," Thrilling All-Talkie, and Added Kiddies' Treats!

SHAW 3901 Shaw
"ON THE BORDER" Thrilling All-Talkie!

TIVOLI 6380 Delmar
"On the Border," Thrilling All-Talkie! Also Kiddies' Boxing Contest!

WELLSTON Delmar at Euclid
John Barrymore in "General Crack" and "Little Johnny Jones," All-Talkies

GRAND OPERA HOUSE

THIS EVE OPPORTUNITY NITE
TWELVE BIG ACTS
SCREEN 'THE BIG PARTY'
ALL TALK
ALL GIRL REVUE—Company of 25

AMUSEMENTS

FOREST PARK HIGHLANDS
SWIMMING POOL NOW OPEN
DAILY and Continuously from 9 in the Morning to 11 at Night. Hours exclusively for Ladies on Week Days, from 9 in the Morning till Noon. NO INTERMISSIONS —NO RECESSES.
EXTRA FREE ATTRACTION in the Parade at the Tokyo Gate.
LORRAINE WALLACE'S
Exhibition of Trained AFRICAN LIONS.
Free Gate on Week Days till 7 p. m.—Sundays and Holidays till 1 p. m.
Free Parking for 3000 Automobiles.

BASEBALL TODAY
SPORTSMAN'S PARK
Cardinals vs. Chicago
Game Starts at 3 O'Clock
LADIES' DAY TODAY
CHICAGO HERE TOMORROW
Tickets for all games at Arcade Bldg., Mezzanine Floor.

HOLD EVERYTHING For the Funniest Picture of the Entire Year—Coming Soon

AMBASSADOR

Hot-Blooded Youth in Glamorous Love!
Thrill-Thirsty Youngsters Cry for Excitement in Paramount's
YOUNG MAN OF MANHATTAN
With the Movie Debut of St. Louis' Own Personality Girl
Ginger Rogers
As the Screen's Flaming Flapper
Claudette Colbert Charles Ruggles
The Saturday Evening Post's Great Thriller Now Brought to Life

Whoopee Week
Ed LOWRY
And His Boy Friend
Harry Rose
They're together whooping up fun on the stage in "SUNNY DAYS"
Featuring
Three Gobs Helen Thompson
Billy Meyers The Andressens
Ambassadonians

MISSOURI

She Asked $50,000 to Leave the Man She Tricked Into Marrying Her!
—A Surging, Pulsing Dramatic Thunderbolt!

"The DEVILS HOLIDAY"
WITH NANCY CARROLL

She Had Heaven in Her Eyes and Devil in Her Heart—a Professional Flirt!
Paramount Hit with
Phillips Holmes
ZaSu Pitts
Hobart Bosworth
James Kirkwood

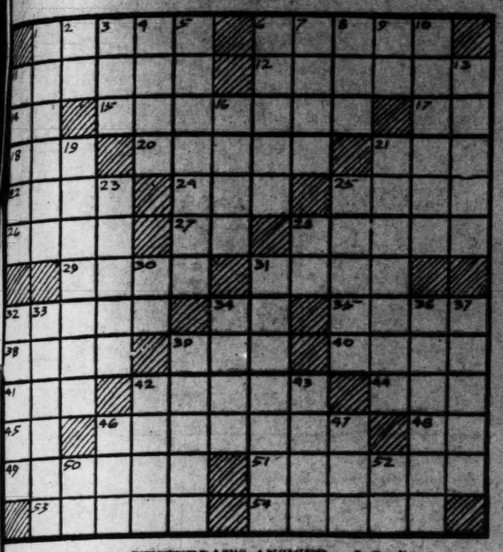
TODAYS PHOTO PLAY INDEX

ASHLAND 3529 Newstead — Hoot Gibson, "The Roarin' Ranch." Tarzan: Serial, Pathe News. Comedy.
BADEN 8301 N. Bdwy. — Helen Twelvetrees in "The Grand Parade." All-Talking No. 1 "The Jade Box."
Bremen 2048 Bremen — Marie Prevost in an All-Talkie, "PARTY GIRL." Also others.
Cinderella Cherokee & Iowa — Chinaware Nite. 100% Talking. Greta Garbo in "ANNA CHRISTIE."
IRMA 6324 Bartmer — "THE DEVIL MAY CARE" and "CALIFORNIA MAIL."
Kirkwood Kirkwood, Mo. — All-Technicolor, "The Viking." "Our Gang" Talking Comedy. Oswald. News.
LEE 4366 Lee — Pathe, Sally O'Neil in "THE SOPHOMORE." Pathe Comedy. Para. News and Cartoon.
LEMAY 318 Lemay Ferry Road — Silver Nite for Ladies. Talking Program, "The Bishop Murder Case." Also Comedy.
Macklind 5445 Arsenal — Kennard School Benefit Show. "Beyond the Rio Grande." Comedy. All-Talk.
Marquette 1806 Franklin — "Behind the Make Up," with Wm. Powell, Fay Wray. Also Comedy.
McNAIR 2100 Pestalozzi — Free Silverware to Ladies. All-Talking. "Her Private Affair." Comedy & others.
MELBA Grand & Miami — Glassware Nite. Talking. Clive Brook and Evelyn Brent in "Slightly Scarlet."
MERRY WIDOW 1435 Chouteau — RAMON NOVARRO in "DEVIL MAY CARE." All-Talking.
Michigan 7224 Michigan — Chinaware Nite. All-Talking. Greta Garbo in "Anna Christie." Sho Talks.
NEW SHENANDOAH 3227 S. Bdwy. — "ONE STOLEN NIGHT" All-Talking. Chinaware for the Ladies.
NEW WHITE WAY 6th & Hickory — "Happy Days," All-Talking. Charles Farrell, Janet Gaynor, El Brendel.
O'FALLON W. Florissant at Alice — Helen Twelvetrees in "The Grand Parade." All-Talking.
Overland Overland, Mo. — Marilyn Miller in "SALLY." Act, Screen Song, News and "TARZAN THE TIGER."
OZARK Webster Groves — BESSIE LOVE and CHARLES KING in "CHASING RAINBOWS."
PALM 3010 N. Union — Two Talkies, Ruth Chatterton in "The Laughing Lady" and "The Aviator."
PARK 3145 Park — DOROTHY MACKAILL in "THE LOVE RACKET." Also Comedy.
PAULINE 5900 Claxton — 100% Color, Singing and Dancing, "GOLD DIGGERS OF BROADWAY."
QUEENS 4700 Maffitt — Two Talkies, Ruth Chatterton in "Laughing Lady" and "Sailor's Holiday."
Red Wing 4357 Virginia — "BLAZE O' GLORY," with Betty Compson and Eddie Dowling.
RITZ Grand & Juniata — WILLIAM HAINES in "THE GIRL SAID NO." All-Talking Laff Hit, with Leila Hyams, Marie Dressler and Polly Moran, in Double Program with "THE DRAKE CASE." All-Talking, Mystery-Thrill Drama, with Gladys Brockwell, Forrest Stanley and Barbara Leonard. Movietone Vodvil and other subjects. Cooling System. First Show 7:00.
ROBIN 5479 Robin — "THE AVIATOR." Big Laugh Special, with Edna Horton. Comedy, Serial.
SOUTHAMPTON 5500 Lansdowne — All-Talking, "Paid in Full" & "Mickey Mouse Pests" & "Mickey Mouse." Also Serial, "Tarzan."
Virginia 3117 Virginia — Glassware Nite. Talking. To-nite, Nancy Carroll in DANGEROUS PARADISE.
Wellston 6724 Easton — All-Talking, "Troopers Three" & "Jade Box" and Comedy.

CROSS WORD PUZZLE

By Ralph Albertson

(Copyright, 1930)



HORIZONTAL.

1 Part of a garment
6 Rips
11 A President of the U. S. A.
12 Man's name
14 Biblical character
15 Pay great attention to socially
17 Parent
18 Insect
20 Belgian city.
21 Pen
22 Wither
24 Meadow
25 Mirth
26 Trim
27 Biblical city
28 Hair on the chin
29 Looks at
31 Perceived
32 Pants
34 Left hand (ab.)
35 Tread
36 Inhabitant of Lithuania
39 Roman numeral
40 Lampreys
41 Part of "to be"
42 An animal
44 Expire
45 Sun god
46 Moved unsteadily
48 Dutch (ab.)
49 Colorless compound
51 Smeared
53 Artist's frame
54 Disburse

YESTERDAY'S ANSWER



VERTICAL.

1 German composer
2 Ever (poet.)
3 Sick
4 Earth
5 Son of Priam
6 Far Northern forest of Siberia
7 Gaelic
8 Consumed
9 Right hand (ab.)
10 The fort of Charleston Harbor
11 Drink the health of
13 Sent out rays
16 Never (cont.)
19 City on Adriatic Sea
21 Was inclined
23 A country
25 Fowl
28 Part of "to be"
30 Plural suffix
31 Protects
32 Bright light
33 Fill with air
34 Appendage
36 Omitted in writing
37 Falso, comb, form
39 Girl's name
42 Rod
43 Jump
46 Part of "to be"
47 Owing
50 Exclamation
52 Battalion (ab.)

HEALTH

Brief articles prepared by experts for the New York Academy of Medicine. Edited by Dr. Iago Galdston.

Fetor-Oris

THERE are a large number of conditions which may cause fetor-oris, or odor from the mouth. These should be appreciated, for, while mouth hygiene is certainly desirable for esthetic purposes, masking the odor does not remove the underlying condition to which the bad breath is witness.

Among the most important causes of fetor-oris are indigestion and the associated catarrhal disturbances in the mouth and stomach. Chronic diseases of the stomach may give rise to offensive odors.

Local conditions in the mouth are also among the most common causes of fetor-oris. Smokers are prone to have a "heavy" breath. Pyorrhea of the gums, which is very common after middle life, gives rise to a distinctive and offensive odor.

Tonsillar diseases may give rise to odors and teeth filled with decaying material may produce fetor-oris. Disease of the lungs and of other parts of the respiratory system often produce offensive breath.

Among other common causes are chronic catarrhal diseases of the nose which are sometimes very obstinate.

All of the above listed causes, and others besides, may produce fetor-oris, but the most common causes are pyorrhea and a type of chronic tonsilitis.

Candy Candle Holders.

Use marshmallows on top of the youngster's birthday cake as holders for the candles. They are very attractive and each kiddie is delighted if his piece of cake holds a candle—and a marshmallow.

Out-of-Town Stations.

KYW (1020kc)—5:00, Panico's orchestra; 5:30, Len Festey; 6, NBC programs; 9, News flashes; 9:15, State Street. Tomorrow, 9:30, Amos and Andy; 9:45, King's orchestra; 10:20, Russo's orchestra; 11, Panico's orchestra; 11:15, Stone's orchestra; 11:45, Panico's orchestra; 12, Kassel's orchestra.

WLS (870kc)—6, Family Circle; 6:30, Musical Surprise; 7, Melodies of George Gershwin.

WENR (870kc)—5, Dinner concert; 5:30, Organ; 7:30, Farmer Rusk's players; 8, Sketch; 8:30, Variety Musicale; 9, Mike and Herman; 9:15, Easy Chair music; 9:45, Prohibition Poll Talk; 10, Air vaudeville.

WMAQ (670kc)—5, Concert orchestra; 5:30, Sport announcements; 6, Talk; 6:30, CBS features; 8:30, Wiebold's program; 9, Dan and Sylvia; 9:15, Girls program; 9:30, Amos and Andy; 9:45, Harold Van Horne, pianist; 10, orchestra.

WGN (720kc)—5, Punch and Judy; 5:30, Dance music; 5:45, Fannie May program; 6:30, Coon Sanders orchestra; 7, Pat Barnes; 7:30, Goldkette's orchestra; 8, Atlas hour; 9:10, Louis's Hungry Five; 9:20, Want Ad program; 9:34, Goldkette's orchestra; 10, Coon-Sanders orchestra; 10:40, Golkette's orchestra; 11, Dance music.

WBBM (770kc)—5, Gendron orchestra; 5:30, Straight's orchestra; 6, Band concert; 6:30, Gendron's orchestra; 7, High school program; 7:30, Continental Funsters; 7:45, Straight's band; 8, University band; 8:30, Continental Funsters; 11, Around the Town.

WLW (700kc)—6, Mac and Al; 6:30, Huntley's orchestra; 6:45, Famous Loves; 7, Studebaker Champions; 7:30, American Scribe; 7:45, Variety; 8, Armstrong Quakers; 9, Klein program; 9:15, Lawn party; 9:45, Studio program; 10:30, Donhallrose Trio; 12, Huntley's orchestra; 11:30, Studio; 12, Busse's orchestra.

Two Treats.

If the housewife wants to add a little to the joy of home-made bread she makes more dough than for the bread alone and puts it in the refrigerator for rolls the next day. A little lard rubbed over the dough will keep it from hardening.

Longer Wear.

Rubbers should be washed off after each wearing, as small bits of gravel and sand that have become attached to the soles will soon grind through if not washed off. Besides, they look so much better when clean.

A Better Job.

When washing your new curtains this spring, first soak them over night in salted water. As a rule, new curtains are full of lime and it is very hard to get them clean without using a great amount of soap powder. After their salt bath, you will find them much easier to handle.

Both Ends in Use.

No window shades get quite so soiled as those in the kitchen. Turn them upside down each housecleaning and give the other end a chance.

PUBLIC MEETINGS AND ENTERTAINMENTS

The Denton J. Snider Association for Universal Culture will present a symposium and review of Dr. Snider's work, "Music and the Fine Arts," at Cabanne Branch Library tomorrow evening.

PARIS PROMISES BARE LEG BOOM

PARIS.

PART of the French hosiery manufacturers admit the inevitability of a general bare leg boom as part of the suntan movement by advocating ultra sheer hosiery of such low visibility that it is practically non-existent.

So sheer and perfectly matched to individual sunburn shades are the invisible mesh stockings that the only real reason for wearing them is that modesty is served.

Critics of the stockingless vogue which shocked Wimbledon's tennis committee last summer, are put in their place by the self-effacing but perfectly tangible hosiery.

Other stocking styles launched for summer embrace brilliant colored fancy weave hose to match bright jewelry and sport belts.

Emerald green, brilliant red, ciel blue and tangerine are hotsy-totsy shades on the sportswoman's color chart.

White tennis clothes are going to be the whole thing next summer. White beach ensembles are only slightly less standardized.

In fact, so far as clothes go, the white summer girl is supreme. But her complexion, whether it comes out of an oil can or is a permanent suntan, should be a deep South Sea Island brown.

And the modern woman's complexion only leaves off where her clothes begin.

Warmed-Up.

Warming up cooked cereal is not as easy as it sounds, as it is very much inclined to become lumpy in the process. If this happens, beat it well with an egg beater and it will quickly smooth out.

Bobby Thatcher—By George Storm

Well Nigh Penniless.



The Nebbs—By Sol Hess

Know Thyself.



Mutt and Jeff—By Bud Fisher

They're Permanent Members of the Census.

This Comic Appears in One of the TWO Comic Sections of the Sunday Post-Dispatch



HEAR "CHIC" SALE ON THE AIR in person in the "Liberty Bell Filling Station," every Sunday night. Columbia Broadcasting System. STATION . . TIME KMOX 6:45 p. m. Central Standard Time



Sponsored by PENNZOIL "The Best Motor Oil in the World"



CITIES SERVICE ORCHESTRA
CITIES SERVICE CAVALIERS
and JESSICA DRAGONETTE
In a program of delightful music — instrumental and vocal
TONIGHT AT 6
KSD
ed 32 other stations in the National Broadcasting Company's coast-to-coast and Canadian network

Daily Excursions on the Mississippi
All-Day Trips 9:30 A. M. Dewey Brockmeyer's "Mississippians"
Moonlight Trips 8:30 P. M. Dewey Jackson's "Musical Ambassadors"



ADVANCE FARE, 50c FOR EVERY TRIP
Ticket Office, Mezzanine Floor, Arcade Bldg. Phone MAin 4040

Starck
BRAND-NEW and Just the Size for the Small Apartment or Home. Length 3 ft. 10 in.; width 3 ft. 7 in.
GRAND PIANO
NEVER BEFORE HAVE YOU SEEN OR HEARD THE EQUAL OF THIS GRAND PIANO VALUE
Beautiful New Model Regular $500 Value NOW
$295
Beautiful tone and appearance.



You Actually SAVE $205 and Here Is the REASON
In order to increase our sales, and in that way keeping ALL OF OUR FACTORY HELP EMPLOYED, we are making a tremendous reduction on this wonderful instrument. Be sure to see this grand piano ON SALE AT BARELY MANUFACTURING COST, and if you ever intend to own a Grand Piano —BUY NOW.
Pay Only $50.00 DOWN
Save the Cost of Moving TRADE IN YOUR OLD PIANO
If you are going to move, we will sell for your old piano now and deliver the new piano to your home when you are ready. Absolutely no expense to you.
Phone Cherokee 7131
Railroad Fare Allowed to Out-of-Town Customers
P. A. Starck Piano Co.
Manufacturers of Starck Grand, Upright and Player Pianos
1018 OLIVE ST. S. E. Cor. 11th
OPEN EVENINGS

SPECIAL SATURDAY ONLY! SHOCKPROOF WATCHES



Saturday! One day only, while 500 last. An outstanding Watch offer. Shockproof movement in a handsomely engraved case. Complete with mesh band! Radium hands and dial. Made to withstand rugged wear. A stupendous value. Act now. None sold for cash.

Regular $16.95 Value Save $10

McCoy-Weber 515 Locust St. BETWEEN BROADWAY AND SIXTH JUST WEST OF BROADWAY

Delivered on First Payment of 25c

ST. LOUIS POST-DISPATCH
DAILY MAGAZINE

COMIC PAGE. FRIDAY, MAY 16, 1930.

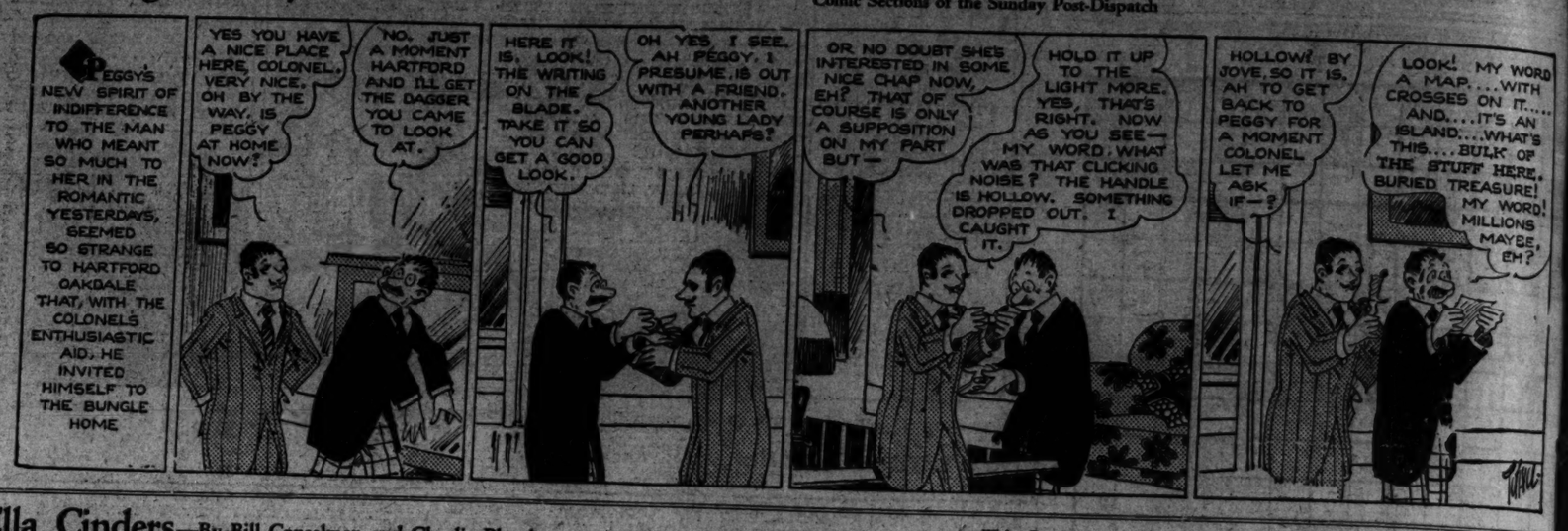
Krazy Kat—By Herriman



The Bungle Family—By Harry J. Tuthill

Ha! A Find.

This Comic Appears in One of the TWO Comic Sections of the Sunday Post-Dispatch



Ella Cinders—By Bill Conselman and Charlie Plumb

Signed, Sealed and Delivered.

This Comic Appears in One of the TWO Comic Sections of the Sunday Post-Dispatch



Can You Beat It!—By Maurice Ketten



Skippy—By Percy L. Crosby

The Good Samaritan.

This Comic Appears in One of the TWO Comic Sections of the Sunday Post-Dispatch



Dumb Dora—By Paul Fung

The Niece Had to Anty Up.

This Comic Appears in One of the TWO Comic Sections of the Sunday Post-Dispatch



Toonerville Folks—By Fontaine Fox



Bringing Up Father—By George McManus

This Comic Appears in One of the TWO Comic Sections of the Sunday Post-Dispatch



TODAY'S NEWS TODAY
ST. LOUIS PM
VOL. 82. NO. 253.

WALL STREET

STOCK TRADE S AT LOWEST LEVEL SINCE AUGUST 1928

Total Sales at Week-End Session Are 789,950 Shares Compared With Record Saturday Total of 4,900,000 Made Only Two Weeks Ago.

PRICE CHANGES ARE IRREGULAR

Movements Are Narrow Except in a Handful of Specialties — Railroad Shares Maintain a Firm Tone — Important Industrials Mostly Lower.

By the Associated Press.

NEW YORK, May 17.—The wheels of speculation barely turned as the stock market went through another day of boredom today, and trading dwindled to the lowest levels since August of 1928.

Total sales of approximately 789,950 shares were the smallest since Aug. 11, 1928, when only 756,400 shares were traded, and were in sharp contrast to the total of nearly 4,900,000 shares transferred in the busiest Saturday session the history of the stock exchange, only two weeks ago today.

Price Changes Narrow.

Price changes, save in a handful of specialties, were narrow and of little consequence, although it was notable that the rails maintained a firm tone, while most of the important industrial shares with the conspicuous exception of General Electric, eased.

News developments, with the exception of renewed difficulties with the crude oil curtailment program at Santa Fe Springs, Cal., were of little interest to Wall street, and several of the large market operators had left town for the week-end yesterday.

The Department of Commerce survey of business as measured by check payments for the week ended May 10 showed a gain of 1 per cent over the previous week and of 1 per cent over the corresponding week of last year, but the figures for bank clearings for the latest week indicated that the volume was not being maintained.

Advance in Rails.

In the rails some of the issues such as Lehigh and Norfolk Southern sold up 3 to 4 points, but such issues as New York Central, Atchison and Baltimore & Ohio gained only about a point, apparently in further buying attracted by good dividend yields in this period of low money rates.

A few high priced issues and specialties closed about 2 to 5 points higher, including Allied Chemical, Vanadium, Worthington Pump, M. Byers, Wilson Packing and the American Tobacco issues.

Warren Pipe and Fairbanks Morse again reached new high ground for the year.

Such issues as U. S. Steel, Westinghouse Electric, International Harvester, Loews, Warner Bros., Radio Keith, American Water Works, North American, Public Service of N. J., Houston Oil, independent Oil, United Aircraft and Electric Auto Lite ranged down from 1 to 2 points.

Commodities, like stocks, fluctuated in narrow ranges. Wheat closed fractionally higher. Corn and cotton showed little change.

Foreign exchanges were dull and fairly steady, the Italian lira ranging a little.

Stock prices with other tables and market news will be found on pages 7A, 8A and 9A.

SENATE ADOPTS SPEED-UP R

Consideration of Measures as C mittee of Whole Ended, 48 to

By the Associated Press.

WASHINGTON, May 1 resolution intended to expedite islation by abolishing consi tion of bills and joint resolu in committee of the whole adopted by the Senate, 48 t yesterday.

It was offered by Senator S son (Dem.), Virginia, who plained that much legislation first considered by the Sena ting as a committee of the and then the same process re in the Senate itself. This, h "simply occasions delay."